Home
TELEPHONE
383-4111
CLASSIFIED
386-2121

The Daily Colonist.

Some sun, high 17
Weather Details on Page 2

Vancouver Island's leading newspaper since 1858

No. 117 — 121st Year | Victoria, British Columbia, Tuesday, May 1, 1979 | 20¢ Daily, 30¢ Sunday

Manitoba flood fears easing, others rise

Canadian Press

Residents of waterlogged southern Manitoba were relieved Monday as the crest of the swollen Red River was lower than expected, but residents in parts of New Brunswick, Quebec, Ontario and Alberta had to flee their homes as rain and melting snow combined to push rivers over their banks.

Manitoba Premier Sterling Lyon called it a happy day for people in the Red River Valley while reporting that Emerson, where the Red enters Manitoba from the United States, received peak flows about a foot below the earlier predicted level. Lyon said water resource experts had recalculated predicted peaks for downstream points and now expected them to be up to a foot lower than expected.

The levels will still exceed the 1950 levels, when communities along the valley were flooded, but that was before ring dikes and a floodway were built around Winnipeg.

In Fredricton, N.B., Mayor Elbridge Wilkins declared a state of emergency and about 100 persons were forced to leave their homes Sunday night as the St. John River unexpectedly flooded.

A spokesman for the Emergency Measures Organization said the river had stopped rising in Fredriction but still threatened farmland to the east.

In the Ottawa Valley, flooding along the Ottawa River forced the evacuation of about about 40 families from Fort Coulonge, Que., about 100 kilometres northwest of Ottawa.

In Field, Ont., about 40 kilometres northwest of North Bay, the Sturgeon River continued to rise and part of the town was under five metres of water.

About 300 of the town's 500 residents have been forced to flee.

About 200 residents of Crystal Falls, Ont., about 100 kilometres east of Sault Ste. Marie, have been isolated as the water from the Mississagi River surrounded the village.

Grits take both in Quebec

Ryan wins seat in Liberal sweep

United Press Canada

Quebec Liberal leader Claude Ryan, sweeping into elected office with a resounding majority that will reverberate into Quebec's looming referendum battle, Monday hailed two provincial Liberal byelection victories as "a verdict showing the true opinion of the people of Quebec."

"We were working with a true determination for Quebec and Canada," Ryan told jubilant supporters in a Lachute, Que., church basement after he vanquished Parti Quebecois dentist Charles Roy in the Argenteuil riding.

In Quebec City's Jean Talon riding, where Premier Rene Levesque had tried to inject his personal prestige on behalf of Louise Beaudoin, 33, lawyer Jean-Claude Rivest better than doubled the Liberals' previous majority.

"It is clear that the people of Jean Talon have said Quebec has to stay in Canada," said Rivest, who ran a strongly pro-Canada campaign.

"This is a verdict that shows the true opinion of the people of Quebec and of the direction the (PQ) government has taken in its policies for this province," Ryan thundered after he ran up more than a 9,000-vote margin over Roy, who had help from almost every major PQ minister.

"We were working with determination for Quebec and Canada," Ryan said, his voice cracking with the strain at times. "We did a special kind of work, a work I call democracy."

The completed count in Argenteuil gave Ryan 16,693 votes against 7,405 for Roy.

In Jean Talon, a full count showed 14,684 votes for Rivest and 8,934 for Mrs. Beaudoin. In her first bid for the seat in 1976, Mrs. Beaudoin had kept the Liberal majority to 2,700.

For Levesque, who said earlier the PQ would regard as a "minor defeat" any outcome that cut the 1976 Liberal margin, the results appeared to be a major setback.

The Union Nationale's fortunes sagged badly in both constituencies, foreshadowing possible dangers to Rodrigue Biron's hold on the leadership of the once powerful party.

His brother, Gregoire, polled only 1,557 in Jean Talon, and in Argenteuil, the UN's Andre Robert did little better with 1,567 in the final count.

Elated winner Ryan —CP

The Freedom of Choice party, formed out of fierce opposition to Quebec's French language law, was all but invisible. With Gordon Nesbitt in Argenteuil it drew fewer than 300 votes and in Jean Talon, with Yves Beaudin, it polled 248.

Ryan's overwhelming victory in his quest for his first seat in the Quebec Assembly gave him a taste for more vote-seeking. He immediately challenged Levesque to call byelections in two other ridings that are vacant, Prevost and Beauce-Sud.

SOLDIERS PATROL a section of the ring dike in the border town of Emerson, Man., as the waters of the Red River lap at other side of the dike, well above their heads. —CP

Carter may obey S.A.L.T. anyway

WASHINGTON (AP) — President Carter said Monday that he might adhere to key provisions of a new strategic arms limitation treaty with the Russians even if the U.S. Senate vetoed it.

The presidential pledge to try to observe weapons controls, though carefully qualified, could spark further controversy over the nearly completed treaty.

Carter said he expected the treaty to be approved. But if not, he said he did not think it proper that a massive arms race be launched as a result.

"I would do all I could, monitoring very closely Soviet activities, to comply with the agreements reached," he said at a news conference.

The treaty would limit the number and types of U.S. and Russian long-range bombers and intercontinental ballistic missiles that could be added to superpower arsenals through 1985.

By all estimates, the administration faces a close fight over ratification in the Senate, particularly as the 1980 elections draw near. Opponents are unlikely to favor controls over U.S. weaponry if the treaty is defeated.

There was no immediate comment from these critics on Carter's remarks.

Bidding for support, the president again offered assurances that he would not sign the treaty unless he was certain the United States could verify that the Russians were not cheating.

If there was a violation, he said, there could be severe repercussions, including nullification of the treaty and disruption of U.S.-Russian relations.

In responding to reporters' questions, Carter did not predict, as he had for several weeks, that the treaty would be wrapped up soon.

But the prediction was offered at a international trade conference by Zbigniew Brzezinski, his national security adviser, who also defended the accord as providing greater stability as well as predictability about Russian moves.

Posties rip up hotel

TORONTO (CP) — Postal workers from across Canada attending a hockey tournament punched holes in walls, turned on fire hoses and smashed lamps at the Skyline Hotel during the weekend, causing about $30,000 damage, police said.

None of the 700 postal workers was arrested, but hotel owner Bill Hodgson, former owner of the Canadian Football League Toronto Argonauts, said he intended to bill the group.

About 30 rooms were so badly damaged they had to be closed for renovation, hotel officials said.

City orders signs pulled

Social Credit campaign headquarters for Victoria Mayor Michael Young and Deregulation Minister Sam Bawlf were ordered Monday to remove two election signs that had been erected on city property.

The signs at Rockland and Moss and Foul Bay Road and Fairfield were spotted by a resident who brought the irregularity to the city's attention.

He was initially told by city manager James Bramley that the city didn't want to discriminate against the mayor or any other candidate. All candidates were welcome to erect signs on city property.

But Bramley changed his mind when an earlier letter from city solicitor Jakob de Villiers was drawn to his attention.

The letter, sent to all federal campaign managers on April 2, stated that any signs erected on boulevards, lamp posts or other public property would be "forthwith removed and destroyed."

After conferring with de Villiers, Bramley said the provincial election campaign was subject to the same sign restrictions, and campaign managers would be informed by telephone immediately that no signs were allowed on public property.

'Sham' vote in Rhodesia

UNITED NATIONS (UPI) — The UN Security Council on Monday condemned Rhodesia's internal election as a "sham" and called its results "null and void." But the United States, Britain and France refused to go along with the decision.

They abstained on the resolution denouncing the recent Rhodesian exercise as "sham elections" and an attempt "to perpetuate white racist minority rule."

The 15-member council approved the decision by a vote of 12-0.

The resolution appealed to all states not to recognize the new Rhodesian government and to strictly observe the mandatory UN sanctions against Rhodesia.

In Salisbury, Bishop Abel Muzorewa, slated to become Rhodesia's first black prime minister, said Monday he would go ahead with plans to form a coalition government despite boycott threats from a rival black politician.

"Anyone who is unwilling to accept the verdict of the people merely to satisfy their own ego will not be allowed to interfere with the progress of the nation," Muzorewa said.

INSIDE

Inflation clouds economy outlook —Page 2

Pollution threat 'covered up' —Page 3

Swimmer treads into record book —Names in News, 9

Official explains G.A.I.N. cut —Page 17

Ex-navy chief dies in Nanaimo —Page 18

Pianist sweeps tough category —Page 25

Cases summed up in drug trial —Page 38

Bridge	21
Business	6-8
Comics	24
Crossword	20
Editorials	4
Entertainment	25
Letters	5
Living	20-22
Marine Calendar	18
Medical	20
Names in the News	9
Provincial Court	16
Sports	10-14

Troops take city after bloodbath

MANAGUA (AP) — Nicaraguan national guardsmen regained control of the northern city of Leon on Monday following fierce street battles with left-wing guerrillas that left many dead, residents said.

In Managua, a political opponent of President Anastasio Somoza and dozens of labor leaders were reported detained, apparently to block a May Day rally banned by the government.

Pedro Bustillo, Leon's Red Cross director, said in a telephone interview: "The dead and wounded in the streets are numerous, but we have no figures because we haven't had time to count them." Another Red Cross official said at least 100 persons were killed in the fighting, which also involved a rocket-firing national guard plane.

Other reports from the city said guerrillas of the Sandinista National Liberation Front, who have been spearheading the fight to overthrow President Anastasio Somoza, apparently slipped through national guard lines in Leon and escaped.

One Leon resident said the battle erupted after guerrillas ambushed and shot seven guardsmen late Sunday in reprisal for the shootings of three gravediggers and two other persons by guardsmen in the cemetery last week. The five victims were reported to have ignored orders to tear down some nearby Sandinista banners.

Leon, 105 kilometres north of Managua, has been the scene of sporadic skirmishes between guerrillas and the guard in the past six weeks, but Sunday's and Monday's was the heaviest fighting this year.

A two-week national uprising led by the guerrillas last fall was quashed by Somoza's 10,000-man guard, the country's army and police force, but not before more than 1,500 people were killed and twice that number wounded, the Red Cross said.

Israeli ship plies Suez

SUEZ CITY, Egypt (AP) — The first Israeli-flag ship ever allowed to pass through the Suez Canal navigated the 161-kilometre waterway Monday as Egyptians lining the bank welcomed it with shouts of "Salaam!"

Crew members aboard the freighter returned the greeting with shouts of "Shalom!" Sirens wailed and other ships blasted their foghorns.

Salaam is Arabic for peace and Shalom is the Hebrew equivalent.

The 4,500-ton, *Ashdod* was the first vessel flying the Israeli flag ever allowed to pass through the 161-kilometre waterway, Israeli shipping officials said.

Its journey was a milestone in the improvement of relations under the Israeli-Egyptian peace treaty, which guarantees Israeli ships unhindered passage through the canal. The treaty went into effect last Wednesday.

The *Ashdod* flew both Israeli and Egyptian colors as it began its northbound passage at Suez City, southern entrance to the canal. It had come from the Israeli port of Eilat on the Gulf of Aqaba and was on its way, empty, to the Israeli port of Haifa on the Mediterranean.

The last Israeli ship to enter the canal, the *Bat Galim*, tried to pass through in 1954 but was seized by the Egyptians and the crew held for three months as prisoners of war. One of the *Bat Galim*'s crew members was working aboard the *Ashdod* on Monday.

U.K. Labor grabs lead

LONDON (Reuter) — A public opinion poll published today puts the Labor party of Prime Minister James Callaghan in the lead for the first time in the run-up to Thursday's general election.

A National Opinion Polls survey, carried out for the *Daily Mail* newspaper, gives Labor a lead of 0.7 per cent over the opposition Conservatives. This would give neither major party an over-all majority in the House of Commons.

Since the campaign began, dozens of opinion polls have unanimously forecast victory for the Conservatives, though the margin has shrunk steadily.

The NOP poll forecasts 43.1 per cent for Labor, 42.4 for the Conservatives and 12.2 per cent for the Liberal party.

Both Labor and Conservative parties have pulled out the big guns to shoot fear into the complacent British electorate.

Labor leaders warned Monday that a Conservative victory would lead to a national catastrophe, and the Tories countered that the Labor party was riddled with Communists who would eventually depose Prime Minister James Callaghan.

For the first time Callaghan's age, 67, figured in the fight. Deputy Conservative leader William Whitelaw said Callaghan would become a victim to left-wingers and old age—"the left will use its considerable muscle to install a successor of its choice."

Callaghan insisted Monday that he would not step down from his party's leadership and that he could deal firmly with the left. At the same time, he warned that Conservatives under Margaret Thatcher, 53, would provoke a fight with powerful unions that would lead to a wages free-for-all and economic disaster.

Both sides are fighting for Britain's eight million undecided voters who may decide the outcome of many marginal seats. About 41 million are eligible to vote Thursday, with a record 2,572 candidates fighting for the 635 House of Commons seats.

Inflation fears cloud forecasts

OTTAWA (UPC) — Leading economic forecasters Monday predicted weak growth in the Canadian economy in 1979 that could be made even worse if there was a return to rapid increases in prices and wages.

The latest quarterly report by the Conference Board in Canada said the country's economy, bolstered by its competitive position on the international market due to the devalued dollar, was still "mixed, weak but improving."

There is room for optimism even though in April forecasters actually lowered their growth expectations for the real gross national product to three per cent from a 3.3-per-cent increase predicted by the board in its October survey.

The most significant and promising improvement in the survey showed a decline in the unemployment rate for the past six months. The April survey showed the forecasters predicted a .5-per-cent decline in the unemployment rate to 8.4 per cent from the October prediction of 8.9 per cent.

Another bright spot was an 11-per-cent increase in corporate profits before taxes. The outlook for the merchandise trade balance will remain stable at a $3.8-billion surplus in 1979.

The April survey frequently pointed out that the main economic strength were the export industries, particularly the manufacturing and forestry sector, where profits and capacity had been "buoyant." Predictions call for increases in capital spending for machinery and equipment.

However, the bright spots in the economy could be obliterated if there is a return to rapid rates of increase in prices and wages, said the board survey.

An anticipated economic slowdown in the United States will also limit any further improvement in Canada's merchandise trade balance.

The forecasters' guarded optimism over 1979's economic health is also tempered by their prediction that inflation, measured by the Consumer Price Index, will jump by 8.2 per cent in 1979, rather than the 7.6 per cent predicted in the October survey.

There is also concern among the financial experts that high interest rates will discourage spending, investment and construction of housing.

Leave it to beaver

MEDICINE HAT, Alta. (CP) — Vernon Bradwell may be a bit less than loving toward Canada's national animal.

Bradwell parked his car opposite the Medicine Hat parks department building. While he was away, a beaver chewed down a tree, which fell on the car and caused $700 damage.

Sixty killed in eruption

JAKARTA (AFP) — Sixty persons are reported to have been killed in an eruption by Mount Merapi in West Sumatra.

The volcano erupted Monday morning, spewing lava and stones which destroyed nearby villages, Sumatran officials reported.

Rescue teams are searching for 19 persons believed to have been trapped by landslides.

The officials gave no further details but said they feared the death toll might increase.

Meanwhile, the Jakarta newspaper *Kompas* reported that the 2,891-metre volcano, 700 kilometres northwest of here, threw out stones and mud hitting at least five villages.

Before the eruption, strong earthquakes were record in some parts of West Sumatra.

Island Saw Co.
617 Chatham Street 385-5500

Savings Plus
9½%*
WESTCOAST SAVINGS CREDIT UNION
*Paid Quarterly

10% OFF
on installed material if you book now for Spring
Kenitex
YOUR HOME AND ELIMINATE THE PAINTING CYCLE
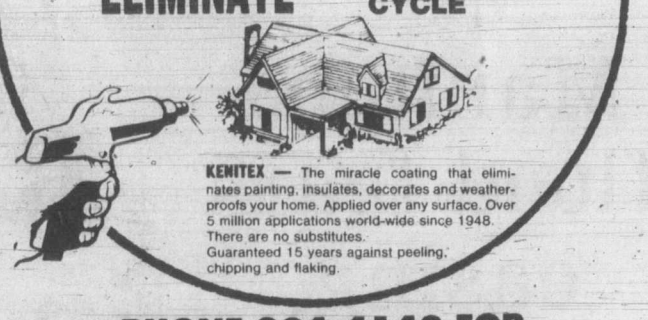
KENITEX — The miracle coating that eliminates painting, insulates, decorates and weatherproofs your home. Applied over any surface. Over 5 million applications world-wide since 1948. There are no substitutes. Guaranteed 15 years against peeling, chipping and flaking.
PHONE 384-4148 FOR FREE IN-HOME ESTIMATE!!
NOW OPEN SATURDAYS FOR YOUR CONVENIENCE
GRANITE INDUSTRIES LTD. serving all of Vancouver Island
VICTORIA 516 WILLIAM ST. — 384-4148
CALL FOR FREE ESTIMATE
NANAIMO — 722-2677
4-3

U.K. repays in full standby credit debt

WASHINGTON (Reuter) — Britain has repaid all the standby credit drawn on the International Monetary Fund to help shore up its sagging currency in 1977, monetary sources said Monday.

The sources said that the final instalment of $1 billion was repaid on April 20, well ahead of schedule.

British debt to the IMF now stands at $1 billion in special drawing rights drawn under the fund's oil facility in 1976. Oil facility drawings are considered to be more of a term loan than the short-term standby credits and are therefore unlikely to be repaid early, they said.

The standby repayment follows two earlier repayments of $1 billion in April and October last year.

A total of $3.36 billion in special drawing rights was granted to Britain by the fund in January, 1977.

The money was used by the British government as short-term balance of payments financing to help prop up sterling in foreign exchange markets.

But with the advent of North Sea oil, the balance of payments has improved and the pound has become such a strong currency that there have at times recently been substantial inflows of foreign capital into Britain.

This has enabled Britain to repay early the standby debt which would otherwise have fallen due between three and five years after the standby credit expired in January of this year, the sources said.

It also means that Britain's Labor party goes to the polls this week having paid off the money borrowed from the fund during the earlier part of its term in government.

Gum placed on detector

SYDNEY, N.S. (CP) — A United Mine Workers executive said Monday a young miner told him two days after the Feb. 24 explosion in No. 26 Colliery at Glace Bay, N.S., that he had seen a mine supervisor putting a wad of gum over the head of the methane-gas detector for that part of the mine.

John Madden, president of UMW Local 4520, which represents miners at No. 26 Colliery, was testifying at an inquiry headed by Roy Elstrom, chief of the federal labor department's occupational health and safety branch in Ottawa, which began last week and will resume Wednesday.

The explosion killed 10 miners immediately and two died several weeks later in the burns unit of the Victoria General Hospital in Halifax. Four others are still there, but hospital officials report they are doing well and are expected to be released in a few weeks.

Methane detectors measure the amount of the explosive gas in the air and automatically sound an alarm if they are excessive.

Madden said he advised the young miner to come before the inquiry with his story. He declined to give the miner's name, but said he hoped he would be among about 50 witnesses expected at the inquiry.

Tanzanians seize eastern Uganda

NAIROBI, Kenya (AP) — Tanzanian soldiers on Monday took control of eastern Uganda and its vital overland supply routes to Kenya, scattering remnants of Ugandan dictator Idi Amin's forces and opening the way for much-needed supplies of food and fuel.

At the border town of Malaba, residents celebrated and carried Tanzanians through the Ugandan city on their shoulders.

Provisional Ugandan President Yusufu Lule has appealed for emergency aid to help with the economic recovery after Amin's disastrous eight-year rule and the six months of war that forced Amin from Kampala, the capital, on April 11. The aid had been blocked by Amin's forces who held the vital supply links to Kenya.

Scores of Ugandan civilians who had fled into Kenya this month began walking home through two border points—Busiu and Malaba, Kenyan officials said. Kenya has said it would let refugees leave but would hold key figures of Amin's government for their eventual trial in Uganda.

The weather

May 1, 1979

Cloudy with sunny periods. Winds brisk westerly. Monday's precipitation nil. Sunshine 9 hours. Recorded high and low at Victoria airport 16 and 8. Today's forecast high and low 17 and 7. Today's sunrise 5:55, sunset 8:28; moonrise 10:06 a.m., moonset 12:42 a.m. Cloudy with sunny periods.

East coast of Vancouver Island—cloudy with sunny periods. Winds light. Monday's precipitation nil. Recorded high and low at Nanaimo 20 and 11. Forecast high and low 20 and 10. Wednesday outlook: cloudy with sunny periods.

West coast of Vancouver Island—cloudy with occasional drizzle along the coast and sunny inland. Winds light. Forecast high and low at Tofino 15 and 8. Wednesday outlook: mostly cloudy.

North coast of the Mainland—mainly cloudy. Winds light. Forecast high and low 10 and 4. Wednesday outlook: mainly sunny.

Extended outlook Thursday through Saturday increasing chance of rain by the end of the week. Tempertures near normal. Highs 16 to 18. Lows 5 to 7.

READINGS

	Max.	Min.	Prec.
St. John's	6	3	2.4
Halifax	6	4	14.0
Fredericton	13	11	—
Charlottetown	17	8	—
Montreal	16	2	—
Ottawa	15	3	—
Toronto	13	—1	2.6
Thunder Bay	9	—5	—
North Bay	8	—2	—
Kenora	11	0	—
Winnipeg	8	0	3.7
Churchill	—8	—14	—
The Pas	5	—7	—
Brandon	8	—4	—
Regina	11	—3	—
Saskatoon	9	—3	6.0
Prince Albert	2	—2	11.2
North Battleford	11	1	0.8
Swift Current	12	—2	—
Medicine Hat	12	2	0.6
Lethbridge	15	1	—
Calgary	14	0	—
Edmonton	11	2	—
Cranbrook	19	4	—
Castlegar	24	5	0.4
Penticton	25	4	—
Revelstoke	23	3	—
Princeton	17	0	—
Vancouver	16	11	—
Prince Rupert	11	5	—
Terrace	21	5	—
Stewart	17	2	—
Port Hardy	14	8	—
Tofino	15	9	—
Comox	16	8	—
Prince George	19	4	—
Williams Lake	21	2	—
Kamloops	26	5	—
Dawson City	20	—3	—
Whitehorse	21	—2	—
Fort St. John	10	0	—
Peace River	6	1	—
Yellowknife	—4	—8	—
Inuvik	7	0	—
Seattle	19	9	—
Spokane	23	10	2.3
Portland	20	10	—
San Francisco	17	11	—
Los Angeles	19	14	—
Phoenix	34	16	—
Las Vegas	33	17	—
Chicago	7	4	—
New York	20	10	—
Miami	28	21	—

TIDES AT VICTORIA
(Tides listed are Pacific Standard Time)

	Time	Ht	Time	Ht	Time	Ht	Time	Ht
	H M	Ft.	H M	Ft.	H M	Ft.	H M	Ft.
1	0345	7.9	1215	2.3	2200	8.1		
2	0100	7.7	0600	7.4	1305	2.8	2245	8.1
3	0530	7.1	0630	7.0	1410	3.4	2315	8.1
4	0515	6.8	0730	6.5	1505	3.9	2345	8.1
5	0530	6.3	0945	6.0	1600	4.3		

TIDES AT SOOKE

	Time	Ht	Time	Ht	Time	Ht	Time	Ht
	H M	Ft.	H M	Ft.	H M	Ft.	H M	Ft.
1	0310	8.5	1155	2.6	1920	7.3	2315	7.2
2	0330	8.2	1240	3.0	2145	7.5		
3	0045	7.2	0410	7.7	1325	3.4	2205	7.6
4	0215	7.1	0445	7.3	1410	3.8	2230	7.8
5	0405	6.6	0710	6.8	1510	4.2	2235	7.9

TIDES AT FULFORD HARBOUR

	Time	Ht	Time	Ht	Time	Ht	Time	Ht
	H M	Ft.	H M	Ft.	H M	Ft.	H M	Ft.
1	0255	2.5	0640	8.9	1355	2.7	2215	10.6
2	0425	8.1	0700	8.4	1445	3.3	2305	10.5
3	0610	7.7	0805	7.8	1535	3.9		
4	0000	10.5	0720	7.2	0950	7.4	1635	4.5
5	0040	10.4	0745	6.6	1145	7.2	1740	5.1

WHO SAYS THEY DON'T BUILD CARS LIKE THEY USED TO?

We bet you've heard it a hundred times. And we'd also be willing to bet that you haven't heard it from anyone who's come face to face with a Honda Accord. Because either the Honda Accord Hatchback or the new Accord sedan are more than enough to rekindle your faith in cars.

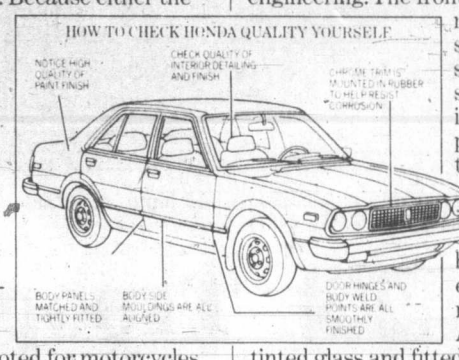

Brock Yates said it best in an editorial he wrote for Car and Driver magazine last year: "Here comes a manufacturer noted for motorcycles, portable generators and outboard motors that within fewer years than you can count on your hands builds a car decades ahead of many of those built by people who have been involved in the business for half a century."

His enthusiasm is not hard to understand. Unless, of course, you've never driven one of the Accords yourself. They are perhaps the best combination of luxury and performance that are available anywhere. At anywhere near the price.

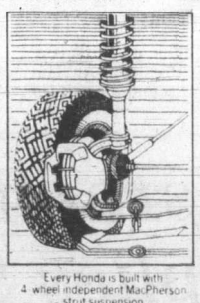
Every Honda is built with 4 wheel independent MacPherson strut suspension

To understand the qualities of an Accord is to understand that the man/machine relationship is not meant to be a contest. Nor is it meant to be a compromise. It is meant to be a partnership. The mechanical engineering working in perfect harmony with the human engineering. The front wheel drive, rack and pinion steering, five-speed transmission and fully independent suspension add to the enjoyment of driving. The multi-adjustable cloth bucket seats, extensive instrumentation, AM/FM radio, tinted glass and fitted carpeting further add to the enjoyment of driving. And all are standard. But features don't necessarily add to the quality of a car, unless the quality of the car is a feature, itself. That's why you should go to a Honda dealer and check out the quality of an Accord Hatchback or Sedan, yourself. Check the fit, the finish and the detail of the cars. (See illustration.) And check the surprisingly affordable price.

Here, indeed, is the perfect answer to anyone who says: "They don't build cars like they used to."

And now is the perfect time to check out the Accords. Because right now Honda is celebrating its 10th Anniversary in Canada. So you may have a chance to win a 10th Anniversary Honda Civic, a new Honda Prelude, a Honda Z-50 Mini-Bike or even a Honda Accord Hatchback or Sedan. It's all a piece of cake. At your Honda dealers now.

THE HONDA ACCORDS. A NEW STANDARD OF LUXURY PERFORMANCE CARS.

Honda Car Centre
909 Yates Street
Victoria, B.C. V8V 3M4
386-6707
dealer licence number 0846A

Metro Honda
2151 Blanshard Street
Victoria, B.C. V8T 4J2
388-6921
dealer licence number 01627A

4-13

Pollution threat 'covered up'

BREST, France (AP) — Angry mayors, fishermen and newspapers in Brittany accused French maritime authorities Monday of covering up the pollution threat from a tanker that sank off the coast of northwest France during the weekend with 12 million gallons of oil aboard.

A helicopter and three government vessels Monday surveyed the area of the tanker *Gino's* sinking and afterward maritime police issued a statement saying: "No trace of pollution was visible to the eye or in the analyses made by the Brittany Oceanographic Centre."

About 200,000 gallons of the *Gino's* own engine fuel spilled into the sea, maritime authorities said, but it is not yet known whether any of the oil cargo is leaking.

The officials said the oil, being once-refined, is heavier than water and would sink to the ocean floor. Divers were sent to examine the area, they said.

The Liberian-registered ship collided with an empty Norwegian tanker Saturday and sank in 50 metres of water 56 kilometres from the island of Ouessant, which is 24 kilometres west of this Brittany port city. All 33 of the *Gino's* crew members were rescued by a Soviet ship. The Norwegian vessel, the *Team Caster*, sailed on under its own power.

The sinking raised immediate concern among residents of the Brittany coast, where the American tanker *Amoco Cadiz* broke up on rocks last year and dumped 67 million gallons of oil along 160 kilometres of coastline in what is considered history's worst oil spill.

That disaster killed fish and birds and left the shore awash in black muck, ruining the area's important tourist business last summer.

Jules Legendre, mayor of Portsall, which was hard-hit by the *Amoco Cadiz* spill, said after the Gino sinking that "the continental shelf of Brittany is becoming a garbage can." He blamed the French government for not acting to prevent such accidents.

The Breton Democratic Union, a local political group, accused the government of deceit. "With the *Amoco Cadiz*, it was impossible to hide the pollution damage," the group said. "But the *Gino* accident occurred far from the coast. The (maritime agency) was alone there, controlling and censoring information."

VIETNAM ADMITS TROOPS IN LAOS

BANGKOK, Thailand (UPI) — Vietnam admitted for the first time Monday it had thousands of troops in Laos, and said they were the only deterrent to Chinese plans to overrun southeast Asia.

In Peking, Chinese leaders told UN Secretary General Kurt Waldheim that Laotian complaints of Chinese military threats and intrusions into the country were "complete lies."

In an interview released Monday by the official Vietnam News Agency, Vietnamese Deputy Prime Minister Nguyen Duy Trinh said the Vietnamese troops were in Laos under a 1977 mutual assistance treaty.

But diplomatic sources said the troops, estimated at between 30,000 and 50,000, had been in Laos since the height of the Vietnam war.

'Mailmen' rob office

MADRID, Spain (UPI) — Armed robbers disguised as mailmen stole at least $1.5 million from the central post office Monday. Police said they apparently had inside information.

Post office officials said six workers were making the daily transfer of cash from the strongroom to the cashiers' windows shortly after 7 a.m. when a five-man gang ambushed them in a hallway.

The gunmen locked the workers into lavatories and fled in a waiting car with six sacks and two briefcases full of cash.

Officials said the robbery appeared to be an inside job because four of the gunmen wore mailmen's uniforms, knew the bank's routine and struck on a day when more money than usual was on hand.

Officials said that although special guards accompany funds being transferred through the streets, the only guards on duty inside the post office are national police stationed in the lobby.

Employees said regulations requiring them to wear identification tags bearing their photograph had not been strictly enforced because of workers' objections.

There were no reports of injuries in the raid.

5,900 refugees reach Hong Kong in month

HONG KONG (Reuter) — Three small vessels carrying 242 Vietnamese refugees arrived here Monday, a government spokesman said.

The latest arrivals brought the total of Vietnamese "boat people" to reach this crowded British colony to more than 5,900 this month, the highest monthly figure so far this year.

Hong Kong has more than 20,000 Vietnamese refugees in its crowded transit centres.

Nuclear plant encounters new troubles

WASHINGTON (AP) — Staff members of the federal Nuclear Regulatory Commission said Monday that new problems had been discovered at the crippled Three Mile Island nuclear power plant in Pennsylvania.

Denny Ross, NRC deputy director of project management, said the amount of radioactive water that had spilled into the reactor building had doubled since the first days of the accident March 28 to a total of 425,000 gallons, and stands about 1.5-metres deep.

Also, the sump pumps which could be used to pump out the contaminated water were out of order, Ross told the Advisory Committee on Reactor Safeguards, a panel of non-government experts who report to the NRC.

Ross said there were no plans topump out the water at the Three Mile Island plant now, for fear of spills and release of radioactivity, but when the time came to clean up, some other method of disposal might have to be devised.

Ross said the water hadd been increasing because of small leaks or releases from the reactor and its steam system.

Also, a plant cooling system which had not been needed so far might turn out to be unusable because it would leak, said Roger Mattson, director of systems safety for the NRC.

Mattson said there was some indication of concern on the part of Metropolitan Edison Co., the plant's operator, that this residual heat system had leaks that might require maintenance or welding.

The new difficulties appeared to have no immediate effect on the reactor, which was allowed to use natural water circulation without the use of pumps. The reactor's water temperature has stabilized at an average temperature of 82 degrees Celsius.

The reactor was expected to remain in that condition for several months until radioactivity inside the reactor building diminished enough to permit the start of cleanup operations.

Iran cuts Egyptian relations

TEHRAN (AP) — Revolutionary leader Ayatollah Ruhollah Khomeini ordered that Iran cut its diplomatic relations with Egypt on Monday, state radio reported. Egypt responded by summoning its diplomats home.

Khomeini's reported move was made in support of the Arab countries that have severed ties with Cairo in retaliation for Egyptian President Anwar Sadat's signing of a peace treaty with Israel. Almost all of Sadat's fellow Arabs, as well as non-Arab Iran, have condemned the peace pact.

Egyptian diplomatic sources in Tehran said Ambassador Samir Safvat had not received official notification of the break. The Egyptian foreign ministry announced later in Cairo it had recalled its diplomats from Tehran, but there was no sign here of their immediate departure.

Israel, PLO exchange border shots

BEIRUT (AP) — Israeli border gunners and Palestinian guerrillas traded artillery shells and rockets for six hours Monday across the southern Lebanese border, Palestinian officials said.

A spokesman for Yasser Arafat's Palestine Liberation Organization accused the Israelis of starting the barrage.

The Feature Event of Campaign '79.

Premier Bill Bennett in The Arena.

Tuesday, May 1st., 8p.m.

Don't miss the excitement.

British Columbia Social Credit Party

THIS AD PAID FOR BY B.C. SOCIAL CREDIT PARTY

Free admission
Doors open 6:45 p.m.
Paul Mascioli big band entertainment from 7 p.m.
Lots of parking including the Bay Parkade.

Colonist

Comment

TUESDAY, MAY 1, 1979

About crime and punishment

IT IS A CURIOUS THING that our two election campaigns have produced nothing so far to indicate that any party has an interest in that department which should be the chief concern of lawmakers — namely jurisprudence.

Politicians are falling over each other offering panaceas for economic problems (many of which they have created themselves). They offer to keep us healthy and fix our teeth, find us jobs and put us in comfortable filing cabinets when we get old. But who among them has suggested that he or she will do something about violent crime, vandalism or juvenile delinquency?

Crime is quite an emotional issue these days and it seems that everyone is willing to discuss it — or even do something about it — except the ones who actually can act. Someone made the remark the other day that the elections so far were unbearably dull. Crime as an issue should at least warm things up a bit.

The average politician probably feels it much safer to stick to subjects which have a clear appeal to self-interest — something nice and easy to understand like a grant or a subsidy. If any candidate is silly enough to get involved in juvenile crime — particularly during the "*Year of the Child*" — he deserves everything he gets.

It may be that our representatives are totally inhibited by the pronouncements of the legions of psychiatrists, social workers, criminologists and "reformers" who are now so dependent on crime that they may shortly be shoving the criminals aside as beneficiaries. So far their chief contribution to the abatement of this expensive pastime has been the dictum that punishment is ineffective. All that we have been left with as a defence against the criminal is an almost unheard bleat from the victim of a "mugging" who may have lost an eye or some other member in the incident, and who may have to listen to a court put the thug on probation.

It appears, however, that help may arrive from an unexpected source. Recently a club was formed in the Collins Bay penitentiary of those serving 10 years or more. One of the first acts of the "club" was to invite a group of young delinquents to take a tour of the grim facilities (maximum security). A spokesman for the "club" added some words of advice, in case the sight of cold concrete walls and steel bars did not have sufficient impact. The gist of his lecture was quite simple. Crime is a dead end and freedom cannot not be appreciated until you hear that steel gate clang at the end of the day.

Punishment it seems does make an impression on some, even to the point of wanting to save others from their own experience.

Perhaps we should release the membership of the Collins Bay pen and lock up the gang we have been listening to for so many years.

Good neighbors

SO OFTEN our society waits for adversity before showing its humanity. It has happened again with the flooding in Manitoba.

Seven giant reception centres have been established in Winnipeg arenas to house the thousands ordered to evacuate neighboring communities. Yet relatively few families have moved into them.

Why? Because the people of Winnipeg by the hundreds have opened their homes, made room for displaced families of strangers.

We've all heard of such responses, when fire destroys a house, when an accident lays a breadwinner low, when sickness forces a mother to bed. The community spirit of compassion, not just in Winnipeg but across the country, lies sleeping through more normal times, only awakening when big troubles show up close by.

Too bad we can't be good neighbors a little more consistently.

Paul Hellyer

This scary politics of image, not issues

WINNIPEG — Travelling with party leaders during an election campaign is a new experience for me. It's an interesting way to see the country and a lot easier than knocking on doors.

I joined the Ed Broadbent entourage as it winged its way westward in the chartered Air Canada DC-9 that journalists have dubbed "Doctrine Air."

We let down in Saskatoon and went directly to the Cory potash mine about seven miles southwest of the city. The Cory is owned by the Saskatchewan government, so a warm welcome was assured.

After lunch, Broadbent stopped in to say hello to the Saskatchewan Indian chiefs meeting in the hotel opposite ours and then did a little mainstreeting followed by a TV interview at the local station.

The evening fare consisted of a reception and brief pep talk with the party faithful assembled at the Centennial Auditorium. It was a show of strength as well as a chance for the troops to catch some of the infectious enthusiasm generated by a carefully planned and well-orchestrated campaign.

Next day it was Vancouver where the same pattern prevailed. We headed for the New Royal Columbian Hospital with NDP Provincial Leader Dave Barrett in tow. But a small hitch developed when hospital authorities balked at the sight of a horde of camera-waving newsmen. Discretion being the better part of valor, Broadbent and Barrett decided not to press their luck but to head at once for the bustling headquarters of NDP candidate Pauline Jewett.

I enjoyed seeing Pauline who was a fellow MP from '63 to '65 and has just finished a four-year stint as president of Simon Fraser University. But already I was getting a bit nervous at a scary aspect of Canadian political campaigns — the frightening emphasis on imagery as opposed to policy.

I have long been aware of the trend toward presidential-type elections, where the leader counts for almost everything and the individual candidates for little; and I have never underestimated the power of the press in first building and then destroying bigger-than-life-size impressions of public men. But I had never been quite so aware of the superficial and cynical aspects of press manipulation.

The visit to the mine, hospital or pulp-mill in the morning is a calculated "photo opportunity" for the TV reporters in plenty of time to make the all-important national news. The midday mainstreeting provides fresh grist for the mill of radio reporters with their insatiable appetite for 40-second clips. And the party rallies, like the one in historic Rio Hall which has resounded to the voices of Woodsworth, Coldwell, Lewis and now Broadbent and which sounded more like a religious revival than a political rally add colorful background for those of us in the print media as well as an extra shot for our radio and TV brothers.

I don't want to give the impression that these are exclusively NDP tricks. If anything they are less guilty than the others because Broadbent has made a special effort to address some important political issues.

He has hammered away at medicare and vowed that the NDP will not allow the system to disintegrate; repeated his pledge to establish a fair prices commission to roll back prices where profits are exorbitant; come down hard in favor of Canadian development and ownership of Canadian resources, pointing to Saskatchewan's success with potash as a model; and at the end of the week, unveiled his big, new $1.8 billion cost of living tax credit plan.

But there was too little time to press for details as to how the policies would work. So one gets the distressing feeling that May 22 will come and go before we have anything more precise than the various parties' own rose-tinted sketches of better days to come.

(c) Toronto Sun Syndicate

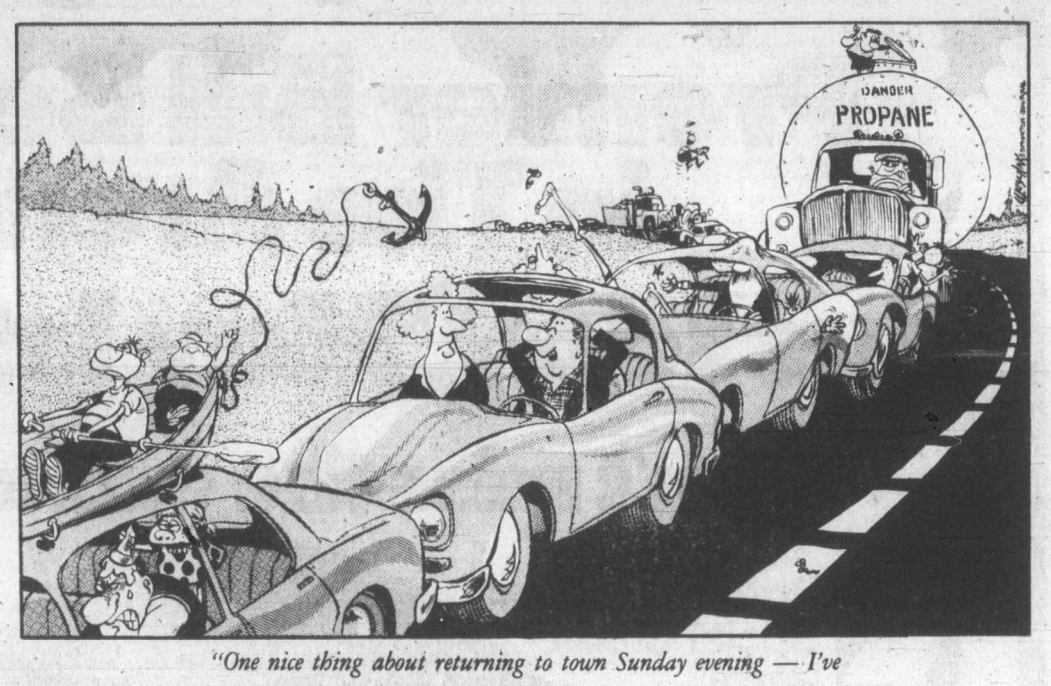

"One nice thing about returning to town Sunday evening — I've been getting 110 miles per gallon by turning the motor off."

Marquis Childs

America is ignorant beyond her borders

WASHINGTON — To the catalogue of sins for which education is responsible, add still another conspicuous failure. At the primary and secondary level, the teaching of languages and instruction in the state of the world is so deficient that the rising generation is woefully ignorant of languages and the people who use those languages. On an increasingly inter-dependent planet, they are like players in a game of blind man's buff that is loaded with a nuclear potential.

It is not merely the absurdities that come to light — such as the eighth-grade students who, in a name identification test, said that Golda Meir was king of Egypt, or the young man who told a Berlitz school that he wasn't interested in learning any foreign language, but wanted to acquire an accent like that of Charles Boyer.

The abyss of ignorance is fantastic. How does the United Nations conduct its business? The answer given repeatedly was, "Through the FBI and the CIA." The candidate for president in 1972: "Richard Ford."

It is not merely a matter of facility in foreign affairs and national prestige, but of hard dollars and cents in America's trade with the world. Repeatedly, in newspapers with wide circulation, ads seek to fill posts abroad with individuals who speak one of more foreign languages — and they often go unfilled. A large private banking institution sent an Arabic-speaking woman to represent the bank in the Middle East, without realizing that women are at a great disadvantage in that part of the world when it comes to negotiating with men in responsible positions.

Responding to a growing demand to correct an ever-growing deficiency, President Carter named a commission on foreign language and international studies. It is a distinguished commission, rather heavily weighted with academics. And one may ask, given the present mood of the country and of Congress, whether the commission's report will not find its way into that familiar file-and-forget file.

But a prime mover and consistent prodder is Rep. Paul Simon, D-Ill., who is optimistic that positive results will follow. He believes that an incentive could be offered, with federal funds on a matching basis providing, say, $30 per student in newly initiated foreign language classes. Area studies in universities around the country could educate specialists for service in regions that have been ignored or neglected.

Simon cites Vietnam as an example of the peril of blind man's buff on the international scale. America's loss there was as much a cultural as a military disaster. We simply had no real knowledge of the area that cost us 50,000 American dead and a painful defeat.

In Iran, only one of the three or four U.S. officers in the Tehran embassy could speak Persian. In the Soviet

embassy, all of the up to 20 political officers could speak Persian, for which they were given a foreign language bonus.

If there is wisdom in the maxim that one should know one's adversary, it is disquieting that the study of the Russian language should have drastically declined. A recent survey showed that 62 colleges and universities had dropped the teaching of Russian. In one poll of secondary schools, only 57 per cent knew that Russia had fought on the Allied side in the Second World War and only 55 per cent could identify Stalin's nationality.

The contrast with virtually every other advanced industrial nation is striking, since language teaching there begins virtually 100 per cent at the secondary level or earlier. Third World countries are beginning to reach this same high level, having found that a second or third language is essential to the conduct of foreign trade.

The language deficiency is glaring in journalism. It is said that only one of the American newsmen covering the revolution in Iran had a working knowledge of Persian. In Arabic and Chinese, proficiency is close to zero. The record for the mid-1970s shows that fewer than 200 third-year high school students were studying Chinese.

This was the same figure for Japanese at the pre-university level. One reason frequently given for the failure to exploit export opportunities in Japan is that it is difficult to find Japanese-speaking Americans to staff offices in Japan. This is where the hard facts of the U.S. position in world trade relate directly to the deficiencies in education.

For so long we were a great continent, seemingly so self-sufficient that foreign languages were hardly more than a cultural adornment. Western Europeans had an advantage in that they could move readily across nearby borders to be immersed in another language.

But that happy self-sufficiency is at an end. We are increasingly dependent on the rest of the world, with oil only the most alarming example of the power exerted over the U.S. economy by far-off nations that, not long ago, seemed hardly more than picturesque irrelevancies.

(c) United Feature Syndicate, Inc.

Today in History

Francis Gary Powers, a U.S. pilot, was shot down over central Russia in an aircraft loaded with cameras and other intelligence equipment and was taken alive 19 years ago today — in 1960.

U.S. President Eisenhower later admitted responsibility but said he had not authorized Powers' mission.

Powers pleaded guilty to charges of spying and was imprisoned, but was exchanged in early 1962 for Col. Rudolph Abel, a Russian spy convicted in New York in 1957.

1862 — U.S. Union forces captured New Orleans from the Confederate army.

1873 — David Livingstone, the Scottish missionary and explorer, died.

1885 — Ottawa got its first electric street lights.

1935 — Emperor Haile Selassie fled Ethiopia in the face of Italian aggression.

Quebec may rescue the Liberals again

By Kevin Dougherty
The Canadian Press

QUEBEC — Pierre Trudeau may be fighting for his political life in the rest of Canada, but in Quebec his Liberals appear headed for a landslide.

The Liberals won 60 of Quebec's 74 seats in the 1974 election. This time, Public Works Minister Andre Ouellet, chief organizer for Quebec, predicts they will take at least 65 of Quebec's 75 seats.

Joe Clark's Progressive Conservatives hope to form a government after the May 22 election by building on their power base in the Atlantic provinces and the west and making gains in Ontario.

In Quebec, they are given little chance of doing more than holding the two seats they now have. Clark has acknowledged his party's weakness in the province and says he will appoint Quebec senators to the cabinet he hopes to form.

With the House of Commons expanded to 282 seats from 264, it takes 142 members to form a majority. If the Conservatives only hold two Quebec seats, they must take 140 of the 207 seats outside the province.

Were it not for the Liberal stranglehold on Quebec, Robert Stanfield would have been elected with a majority Conservative government in 1972. Instead, Trudeau formed a minority government with help from the NDP.

It could happen again if the Liberals maintain their position in Quebec and Clark fails to get a majority outside the province, while the NDP makes gains.

The only serious threat to the Liberals in Quebec comes from the Social Credit party under Fabien Roy, who speaks of taking between 20 and 30 Quebec seats. The party has little chance of winning any seats outside the province.

McGill University historian Jean-Louis Roy said in a recent interview that Fabien Roy has little chance of pulling it off, because he only came on the scene after the federal election was called.

"The party has very little time and no money," he said, adding that tacit support for Social Credit from Premier Rene Levesque "will make no difference."

Social Credit surprised the experts in 1962, electing 26 members in outlying parts of Quebec under fiery leader Real Caouette. In the last election only 11 Creditistes were elected.

Since then, Real Caouette has died, his successor Andre Fortin also died, two Socred MPs have been convicted on criminal charges, and redistribution has eaten into party strongholds.

Caouette was an unconditional federalist, while Fabien Roy describes himself as an autonomist and insists that Labrador belongs to Quebec.

Fabien Roy hopes to rally the rural conservative supporters of Social Credit and the basically urban backers of Quebec nationalism.

The McGill historian says that the Liberals keep winning in Quebec "almost by default," because the other two national parties have no roots here.

The Conservatives have never had a French-speaking leader, Roy said, and have not made serious efforts to set up a party organization in the province.

The same applies to the NDP, which has never elected any members from Quebec.

Roy said that the Liberals have been strong in the province since the 1880s when the Conservative party "lost contact" with Quebec.

Up to that point, Quebec had been solidly Conservative both federally and provincially. The current was reversed with the hanging of Metis leader Louis Riel in 1885.

Strong support from Quebec has turned the tide for the Liberals six times, starting with the 1896 election, notes Pierre Drouilly, a University of Quebec sociologist, in his recently-published book *Le Paradoxe Canadien* (The Canadian Paradox).

Since then there have been 23 federal elections and the Liberals have won 16, the Conservatives seven. Without Quebec, the Conservatives would have won 13 times, the Liberals 10.

"Imagine a hockey team whose two defencemen play for the other side," says Drouilly. "That is more or less the electoral position of the Conservative party."

Drouilly said the Socreds may be able to hold on to seven seats in the face of the Liberal steamroller, but even Fabien Roy is not assured of winning his own seat in Beauce riding south of Quebec City.

The Daily Colonist.

1858 1979

Published every morning except Monday by The Colonist Publishers at 2621 Douglas Street, Victoria, B.C. V8W 2N4, a division of F.P. Publications (Western) Limited. Second class mail registration number 0516. All undelivered copies or any notices respecting changes of address are to be sent to the above address. Member Audit Bureau of Circulation.

RICHARD BOWER
PUBLISHER AND EDITOR-IN-CHIEF

LLOYD BAKER
ASSOCIATE EDITOR

FRED BARNES
MANAGING EDITOR

If B.C. follows socialist Britain this province will self destruct

I have recently moved to Canada, after having lived in England for many years under several socialist governments and I believe it is important for the people of British Columbia to understand what true socialism is really like to live under.

I will admit there are many social injustices in all democratic societies. But to correct what society calls injustice by means of socialism is an unrealistic dream.

I must use England as an example of a nation that has in the past had the respect of the entire world but has now declined to almost the point of no return. And it has all happened during periods of socialism.

□□□

Socialism in England set out to equalize society, but all they have achieved is to bring everybody down to a lower level and to increase the number of those officially classed as "poor."

They have deterred the ambitious. They discourage, through taxation, the will to work and encourage more and more dependence on the state — state housing, road and rail transport and telecommunication, state-run electricity, coal and gas industries, also motor car, ship and aircraft industries, and many, many more. Each and every one subsidized by the state, which means by the working man.

Reliance on the state is encouraged in every form, through welfare, medical care and education. Obviously this all costs money and is only paid for, again, by the working man.

The payment for the medical service plan is deducted from income at a far higher rate than in B.C. and the service is practically non-existant.

□□□

Because of state ownership, inflation has been running at an enormously high rate, much higher than the official government figures because they do not include many of the items included in figures issued in Canada. For example: Gasoline is $2.16 to $2.40 per gallon; there is a sales tax of eight per cent on all non-food items; meat is about 2½ times dearer, general groceries about the same however; hydro is up by 1½ times, and natural gas twice the price; domestic heating oil is $1.15 per gallon; telephone rates are twice those of Canada; in fact the increase in the retail price index over the past four years under socialism is 101 per cent.

If you believe that the state industries are for the benefit of the people, here are the official government figures, released at the end of Dec. 1978 for the previous four years:

Telephones increased by 200 per cent; 2nd class mail increased by 133 per cent; rail fares increased by 153 per cent; electricity increased by 163 per cent; domestic coal increased by 149 per cent; domestic gas increased by 69 per cent.

The nationalized industries are still running at a $9 billion deficit after massive injections annually of taxpayers' money. All this on the average English wage of $10,000 per year — and tax at 33 per cent up to 83 per cent.

□□□

I have listened with care to speeches made by the union representatives here and NDP speakers. Believe me, I have heard identical words used before. For instance; Solidarity! There will be no stopping us if we have solidarity. If British Columbia follows the English pattern, the province will self-destruct. Socialism usually follows the same pattern — it is expensive, not only in money but in loss of freedom of speech, freedom of thought and freedom of choice.

It is always paid for by those who can least afford it, again the working man.

You may well think I am an alarmist but I have witnessed the virtual destruction of the free enterprise system in England.

We all hope that our young people have a better life than we ourselves have had. You, as parents, hold in trust for your young people this wonderful country, with its abundance of natural resources.

Retain the freedom you have, for this surely is the greatest inheritance of all.

DAVID KING,
McNaughton Place,
Kelowna.

Punch

© 1978, Punch Publs. Ltd. Dist. L.A. Times Synd.

"I'd say, loosen his shoelaces and quickly. But who listens to chiropodists?"

Noticeably mum on rent question

A little more than a year ago we got quite a bit of press news about how apartment rents were coming down, due to the increased number of vacancies, that landlords were giving new tenants a month's free rent and other sucker bait goodies to move into vacant apartments. As is evident today those news writers had zero knowledge of their subject, for rents have not come down; they continue to go up every year to the seven per cent legal limit (that is in process of being phased out), while services and quality are being reduced.

All political candidates so far have been noticeably mum on the subject in spite of the fact a very large segment of our country's population are tenants, over sixty four per cent in the City of Victoria.

In order to break the silence on the subject locally and give tenants an opportunity to determine the best candidates to serve their interests, the Capital Region Tenants Association is sponsoring an all-candidate meeting at which candidates will be given an opportunity to state their intentions in dealing with renters' problems.

This candidates' meeting will take place at 2 p.m. on Saturday 5th of May at the Elks Hall, 732 Cormorant St.

DON FRANKHAM,
President,
Capital Region
Tenants Association,
373 Burnside Rd.,
Victoria.

To be considered for publication in their entirety or in part, letters should be on subjects of general interest. All letters must be signed by the writer and inclusion of the writer's address also is required. Those with pen names or initials will not be accepted. Preference will be given those which are brief and to the point.

No job-creating measures in Socred budget

I hope the vital issues of jobs and wages is not overlooked in the emotional rhetoric, campaign promises and the handing out of election goodies — at the taxpayers' expense — in the present election campaign.

On jobs, statistics show that the average unemployment rate under the NDP was 7.1 per cent compared to 8.5 per cent under the Social Credit party.

The number of employed persons during the NDP administration increased by 140,000 compared with 115,000 under the present regime.

Last fall, even the Socred's best friend, the Conference Board of Canada, predicted that the unemployment rate would rise this year to 8.3 per cent. The recent Social Credit budget has completely ignored this economic factor as there is nothing in it to counter this unemployment increase. There are no job-creating measures in the budget.

In wages, statistics prove without doubt that wage increases have been running below the inflation rate — largely due to the federal government's former wage control program. Workers, therefore, have been losing money as big business have been reaping massive profits.

Statistics also show that in 1975, when the NDP was in power, the average tax paid by workers to the provincial treasury was $1,000. In 1977, under the Social Credit government, it was $1,500.

The Socreds have promised tax cuts as an election gimmick. They did so too in 1975 but once in power they raised the sales tax to seven per cent along with other increases. Shall we be suckers again by believing them?

(Mrs.) J. PATERSON,
4550 West Saanich Rd.,
Victoria.

Mr. Mair was unaware

I met Rafe Mair politicking the day before reading your article on the proposed spraying of 2-4-D in lakes near Duncan, which left me absolutely furious. From my conversation with him it became evident that Mr. Mair is sadly lacking in any knowledge regarding the effects of 2-4-D.

Mr. Mair was unaware that 2-4-D stays for years in deep, cold waters and collects in bottom sediments.

Mr. Mair could tell me of no research being conducted to assess the effects of 2-4-D on people and the environment — although there is much evidence indicating 2-4-D to be a carcinogen, a teratogen (thalidomide is a teratogen!) and a chromosome danger leading to high rates of miscarriage, still births, congenital abnormalities and Downs Syndrome.

I could go on, but the gist was that Mr. Mair was unaware. Being the Environment Minister the public should demand that this man ensure their safety by researching the cause and effects of changes in the environment.

LAURIE GOURLAY,
General Delivery,
Gabriola Island.

A weak commitment on N-power

Premier Bennett tells us that a Socred government would not use nuclear power for "many years". That's the sort of weak commitment to the people of this province that we've come to expect from this government.

The publicity surrounding the nuclear energy issue has masked the Socred's similarly disgraceful stand on uranium mining. Bennett's government has refused to declare a moratorium on uranium mining, even until his own Bates Royal Commission has reported on the issue.

The continued exploration and proposed mining of uranium at several B.C. locations poses an immediate threat to the health and safety of thousands of B.C. residents. Mining in the Thompson watershed would be a potential disaster for the whole Fraser River salmon run. Just witness the environmental disaster at Elliot Lake in Ontario. Revenues from uranium mines could not possibly compensate us for such damage.

Full marks must be given to the NDP for their stand on both the mining and power issues — no mines and no reactors. It's the only policy that makes sense to British Columbians.

DAVID RICE,
764 Claremont Rd.,
Victoria.

Keeping up with the Kipper

I read Mary Bonnyman's letter of this date (April 24) re: "The Kipper." I buy them locally — two supermarkets stock them. They are "smoked" in Nova Scotia and are about $1.79 a pound. Mary Bonnyman should enquire at Victoria supermarkets. I know some sell them.

By the way I cannot buy Cox Grange Pippin or Laxton Superb apples. I tried to grow them but the soil does not seem to suit them.

Good luck in your search for "The Kipper."

JANET COUSINS,
No. 107-255 West Hirst,
Parksville.

Gorde Hunter on sick list hoping to be back with his column sometime in May

Only this time around it is no fairy tale

How did the story of Little Red Riding Hood go? Didn't the wolf, having devoured the grandmother and donned her clothes, get into bed and inveigle the little girl into the house by simulating the gentle voice of the old lady? Nevertheless, Red Riding Hood did have some misgivings.

"Oh! Grandmama, what a big mouth you have!" Whereupon, the wolf seized the little girl, remarking:

"All the better to eat you with".

Just so. Only this time around, it is no fairy tale. The name of the little girl is British Columbia and the name of the wolf is Social Credit.

"Social Credit works for you."

You bet it does! That budget, already dearly paid for by the people of British Columbia over the last three years, seems very sweet, very enticing. But beware! Those jaws are exceedingly big and powerful. The Social Credit machinery is built to exploit the people, no less than the resources of the Province of British Columbia expediently, with ruthless efficiency.

EVA HINTON,
10664 Madrona Drive,
R.R. 1, Sidney.

What they're not telling us on CANDU safety

Shades of the China Syndrome. We have yet another "truth is at least as strange as fiction" situation in the federal government's loudly announced CANDU safety studies in the wake of Harrisburg.

What they are not telling us is that as long ago as early 1976, Atomic Energy of Canada Limited (a Crown corporation) and Ontario Hydro were aware that the CANDU's emergency core cooling system was inadequate in the event of a loss of coolant accident.

I quote from the Toronto *Globe and Mail* (20-6-78): "And it had been found the emergency core cooling system might not be able to inject cooling water quickly enough through the reactor core system to replace the normal cooling process of the heavy water . . ." The result would be the fuel meltdown, the China syndrome accident — in "our" CANDU.

As a result of these design failings, an AECL/AECB committee recommended (1) that the Bruce type reactors be operated at only 65 per cent of their rated full power level, and (2) that the ceilings for allowable public radiation exposures be increased rather than to demand (expensive) alterations.

(The Canadian exposure standards are already at least five times higher than those in the U.S. — where reductions by a factor of 50 are now being considered by a congressional committee.)

This information was finally leaked to the public from secret Atomic Energy Control Board documents last year. Ontario citizens demonstrated for days outside AECB offices in an attempt to have secret safety documents released.

By now, three years since the defects were found, the liberals should surely be dealing openly with these facts, in good faith, in the interests of our common safety.

Remember, these CANDUs are the very ones the present administrations will put on Vancouver Island, if we re-elect them.

Check your candidates' position on the nuclear question. Let's save ourselves the Harrisburg horrors and vote to keep B.C. nuclear-free.

H. KELLINGTON
Solar Alternatives
to Nuclear Energy.

Something basically wrong

In a letter to the Alberni Valley *Times* last week Mr. Fred Fraser pleads with the NDP to "quit talking about the poor." "No one is poor today," he declares! And "your ordinary person on welfare gets more than my pension brings me!"

Reading his lengthy letter it seemed more of a display of erudition than of reality in facing the facts of life today.

Sorry to disappoint you, Mr. Fraser, but you do not make sense.

The basic income assistance for one person, ages 31-59, those ages most difficult to find work, for April will be $295. And he must spend some of it in the search for employment, bus fares, a coffee now and then, or in gas for the old jalopy.

That $295 is considerably less than my O.A.P. plus the Guaranteed Income Supplement.

If the recipient has a wife and child there is a further $195, total $490. This is totally inadequate to meet the rising food costs which the Food Prices Review Board thinks will rise three to 3.5 per cent this month.

The reality is that there is something basically wrong with the private enterprise system. Its proponents are unable or unwilling to provide the social services necessary for the health and welfare of the people.

They prefer to remain blind to needs and to declare "No one is poor today." That is what your Socreds are doing. Their bagful of "goodies" is a bag full of empty promises.

DARWIN CHARLTON,
3-1122 Collinson St.,
Victoria.

Compassionate, expert care

Our family has recently lost our mother at the age of 85. In view of the recent adverse publicity engendered by some deaths at Oak Bay Manor, and in expectation that uninformed people will be likely to tar with the same brush all homes for the elderly, we would like to vouch for the compassionate and expert care our mother received from the Fairfield pavilion staff of Glengary Hospital. We will be forever grateful that our mother was looked after so thoughtfully and with full understanding of the many trials she faced.

The staff was well equipped to help her, both physically and emotionally.

THE WEAVER FAMILY,
1000 Chamberlain St.,
Victoria.

Warning: Health and Welfare Canada advises that danger to health increases with amount smoked—avoid inhaling.
Average per cigarette—King Size: "Tar" 12 mg. Nic. 0.9 mg. Regular: "Tar" 14 mg. Nic. 0.9 mg.

Toronto trading

TORONTO (CP) — The Toronto stock market, aroused by rumors of a renewed takeover bid for Brascan Ltd., swelled to a record high Monday.

The TSE 300 index rose as four of its stock groups set new highs.

Among them was the management companies group, which shot up almost 52 points as Brascan A, the most active industrial, jumped 1½ to $25⅜.

Analysts said heavy buying of the stock in the United States excited investors. Unconfirmed reports said Edper Equities Ltd., which failed in an earlier attempt to buy controlling interest in Brascan, was buying the stock at New York in preparation for making an offer for all of Brascan's shares.

The Cadillac Fairview Corp. topped the 155 block trades, with 25,000 shares traded at $15¼ a share.

ACTIVE STOCKS

Stock	Sales	High	Low	Close	Ch'ge
Brascan A	539792	$25⅞	24	25⅜	+1¼
Aquitaine	54586	$33¾	31¾	33¾	+2¼
Cadillac F	51480	$15⅜	15¼	15¼	+⅛
Inter-City G	42875	$10¾	10	10¾	+¾
Inco Ltd	41782	$23½	23¼	23½	
Mines and oils					
Gulfstrm	183750	83	75	82	+8
Osisko Lk	55000	32	31	31	
Denison M	33040	$21	20¾	20¾	—⅛
Camflo M	20500	$13¼	13	13	+⅛
Calvert Gs	95000	58	46	58	+13
Ranger Oil	54800	$24⅞	22¾	24¼	+1⅜
Ulster Pet	33724	370	360	370	+10
GtCdn OilS	31230	$15⅝	15⅜	15⅝	+¼
TrCan Res	30700	285	276	280	—2

BOX SCORE

	Mon.	Fri.
Issues traded	645	647
Advances	222	219
Declines	200	202
Unchanged	223	226

TSE 300 INDEX

	Close	Ch'ge	high	low
TSE 300	1484.31	+ 1.85	1484.31	1315.17
Mineral	1255.21	— 1.13	1329.37	1104.24
Financ'l	1210.40	+ 0.95	1264.43	1166.80
Oil, Gas	2256.76	+13.24	2256.76	1850.86
Industry	1220.42	+ 3.92	1220.42	1049.31
Utilities	1546.79	— 5.75	1552.54	1422.04
Consum	1351.68	— 8.90	1360.58	1222.46
Merch	1331.97	+ 1.47	1403.60	1091.51
Forest	1390.11	—17.47	1472.27	1383.42
Transp't	1969.54	+ 0.08	1992.53	1585.93
Pipeline	1736.05	+ 5.76	1736.05	1440.60
Manage	1864.25	+51.93	1864.25	1493.20
Comm.	1466.83	— 7.38	1474.21	1356.26
Golds	1641.29	+ 5.66	1703.06	1424.22
Building	3140.56	+15.96	3195.13	2276.18

Up 9, down 5. Volume 3.88 million (4.69 million). Value $56.76 million ($62.68 million).

Distributed by CP
Toronto Stock Exchange—April 30

Complete tabulation of Monday transactions. Quotations in cents unless marked $. z—Odd lot, xd—Ex-dividend, xr—Ex-rights, xw — Ex-warrants. Net change is from previous board-lot closing sale.

Stock	Sales	High A and	Low B	Close	Net Ch'ge
A.G.F.M	1300	299	290	291	—9
AbyGln w	4000	$5½	5¼	5½	+¼
Abitibi	26990	$17½	17⅛	17⅛	—¼
Abitibi 7½p	300	$49¾	49½	49¾	—½
Abitibi 10	870	$55	54½	55	+¾
Acklands	100	$15¾	15¾	15¾	—⅛
Action Trd	1000	84	83	83	—2
Adanac M	1350	164	160	164	+4
Afton Min	1500	$16¾	16½	16¾	+¼
Agnico E	7550	$7⅝	7½	7⅝	+⅛
Agra Ind A	1300	$7	6⅞	6⅞	—⅛
Akaitcho	1200	75	75	75	+2
Albany	1200	58	58	58	
Alt Energy	3910	$24	23⅜	23½	—½
Alta Gas A	9589	$20⅛	19⅞	20⅛	+⅛
Alta G F	1450	$27½	27½	27½	—⅛
Alta G 9.76	1980	$27¾	27½	27¾	+¼
Alta G 7.60	525	$25⅜	25⅜	25⅜	—¼
Alta G 6¾	4500	$28¼	28	28	
Alcan	19800	$41	40½	41	+⅜
Alcan pr	100	$28	28	28	+1
Algoma St	7680	$30¼	30	30¼	+¼
AStel p	900	$27⅛	27	27⅛	+⅜
Alumin 4 pr	z50	$16⅜	16⅜	16⅜	
Almin 4½ p	100	$39	39	39	+¼
Alum 3rd p	100	$27½	27½	27½	
Am Bonza	13025	$19	18½	18⅞	+¼
Am Larder	5500	38	35	37	—2
Am Eagle	3500	270	266	270	
Am Leduc	7100	28	27	27½	+½
Andres W A	250	$15¾	15¾	15¾	+¼
Ang CT 4½	200	$27¾	27¾	27¾	
Ang CT 315	250	$39	39	39	+½
Ang U Dev	6000	425	420	420	—5
Aquitaine	54586	$33¾	31¼	33¾	+2¼
Args 260 p	z20	$34⅝	34⅝	34⅝	
Argus B pr	200	$34¼	34¼	34¼	+¼
Argus C pr	z76	$15	15	15	
Asamera	19400	$18½	18⅛	18¼	+⅛
Asbestos	18815	$49½	48	49½	+1¼
Asoc Porc	1000	140	140	140	
Atco A	20300	$22¼	21¼	22	+¾
Ato Hard A	480	$12½	12½	12½	
BP Can	1780	$23⅝	23¼	23⅜	+⅛
Banister C	8750	$11¾	11⅜	11½	—⅜
Bank Mtl	26810	$24¾	24¼	24⅝	+⅜
Bank N S	3021	$23¼	23⅛	23¼	
Bankeno	7700	286	276	280	—10
B Cdn Nat	3980	$15¾	15⅝	15¾	
Barbecon	2300	$15½	15½	15½	
Barex	z500	9½	9½	9½	
Bary Expl	5000	125	125	125	
Bathrst p	100	$14⅝	14⅝	14⅝	+⅛
Baton B	z75	$13½	13⅜	13½	
Bell Canad	40545	$22⅝	22⅜	22½	—⅛
Bell A pr	z28	$66¾	66½	66¾	
Bell C pr	z75	$30½	30½	30½	
Bell D pr	z10	$67	67	67	
Bell 2.28	800	$34⅛	34	34	—¼
Bell 1.80	600	$24⅛	24⅛	24⅛	+⅛
Beth Cop A	z10	$16¾	16¾	16¾	
Bl Hawk	z400	15	15	15	
Blakwod A	1700	$6½	6½	6½	—⅛
Bombr	700	$12¼	11⅞	12¼	+¼
Bonza O	11704	$6¾	6⅝	6¾	—⅛
Boots A pr	100	$30	30	30	+3
Border C	1500	360	360	360	
Bovis Cor	5500	67	66	66	—1
Bow Valy	14675	$28	27¼	28	+⅝
Bow-m pr	z20	$42	42	42	
Bralor Res	10535	$12¼	11¾	12	+½
Bramalea	23900	$17⅜	17	17¼	—¼
Brscn A	539792	$25⅞	24	25⅜	+1½
Brenda M	2050	$17¼	17⅛	17¼	+⅛
Bright A	200	$19⅞	19⅞	19⅞	+⅜
Brinco	4240	$7⅜	7¼	7¼	—⅛
BCFP	7473	$21⅛	20⅞	21	—¼
BCFP pr	100	$42½	42½	42½	—¼
BC Pack B	100	$78	78	78	+2
BC Phone	5693	$17¾	17½	17⅝	—⅛
BCPh 4.84	100	$15⅜	15⅜	15⅜	—½
BCP 7.04p	600	$23½	23½	23½	
Brunswk	18206	$7⅛	6⅞	7	—⅛
Budd Auto	2700	$9	9	9	
Budd A w	2000	100	100	100	
C					
CC Yachts	1700	320	300	320	+15
CAE A	6000	$28⅞	28	28½	+½
Cad Frv	51480	$15⅜	15¼	15¼	+⅛
Cad Frv A	1050	$10½	10½	10½	
Cal Pow A	4685	$44¾	44¼	44¼	—¼
Cal P 7p	z10	$98½	98½	98½	
Cal P 7½ p	205	$101¾	101¾	101¾	
Cal P 10 p	z5	$114	114	114	
Cal P 9.80	135	$110¼	110	110¼	
Calvert	95000	58	46	58	+13
Camflo	20500	$13¼	13	13	—¼
C Chib A	3000	$6⅛	6	6	
Camp RL	250	$38¾	38¾	38¾	+¾
Can Cem	1250	$14	14	14	
CCe C p	100	$17	17	17	+¼
CDC pr B	2040	$112½	112	112½	
Can Malt A	1600	$35¼	35	35¼	
C Nor West	10700	$10	9⅞	10	+⅛
C Packrs	4315	$29¼	28¾	28¾	—½
Can Perm	7210	$18¼	18⅛	18¼	
CS Pete	4000	$5½	5⅜	5½	+⅛
Can Trust A	5200	$27	26¾	26¾	—⅜
C Trust 7¼	200	$21¾	21¾	21¾	
CTr w	1300	$8	8	8	—¼
C Tung	810	$26½	26¼	26¼	—¼
CCablesy A	975	$20⅜	20	20⅜	—⅛
C Cable w	14360	141	135	140	—3
Cdn Cel	200	$9⅝	9½	9⅝	
CC Man A	100	$26⅜	26⅜	26⅜	+⅜
C Curtis	13500	99	90	98	+8
C Formost	1100	$8⅜	8⅛	8⅛	—⅛
C Hidrogas	1600	450	450	450	
C Homestd	13200	$15¾	15⅛	15¼	+⅛
CI Bk Com	8748	$27½	27¼	27¼	—⅜
CIL	550	$22¾	22¾	22¾	+⅛
CLI Pete	1300	71	71	71	
C Manoir	1600	$7	6¾	6⅞	+¼
C Marconi	400	$11⅜	11⅛	11⅛	—½
C Merrill	1200	$19½	19½	19½	+½
CNat R	3200	375	370	370	
C Ocdental	2872	$31⅞	31⅜	31⅞	+⅛
CP Inve	4285	$28¾	28⅝	28¾	+⅛
CP Ltd	17095	$29⅞	29⅜	29⅝	
C Reserve	990	$13⅜	13	13¼	
Cdn Sub O	3885	$117	115¼	117	+2
Cdn Tire A	4152	$29⅞	29⅝	29¾	—⅛
C Uilties	800	$18¼	18⅛	18¼	
C Util 4¼ p	z16	$52	52	52	
C Util 5 pr	z16	$60½	60½	60½	
CU 10¼	470	$28	27⅞	27⅞	—⅛
C Util 9.24	200	$27¾	27¾	27¾	—⅜
CWN G 4 pr	z30	$10⅛	10⅛	10⅛	
Canbra	400	400	400	400	+15
Candel Oil	202	$34	33½	33½	—¾
Canray	5500	180	178	180	+2
Canron A	100	$28½	28½	28½	+⅝
Cara	7860	$12	11⅝	11⅞	+⅜
Carl OK	24740	$5⅝	5½	5½	—⅛
Carl B p	100	$33½	33½	33½	+¼
Carma A	3050	$12	12	12	
Cassiar	5055	$10¾	10⅜	10½	—⅛
Cassidy L	200	$5¼	5¼	5¼	+⅛
Celanese	6275	$5½	5⅜	5½	+⅛
Celan 175 p	100	$20⅜	20⅜	20⅜	+⅜
Cenex	19000	220	210	220	+2
Centurion	100	$6¾	6¾	6¾	
Chnclr	3300	325	310	325	
Chib Kay	4000	10	10	10	—3
Chieftan D	6866	$41¾	39½	41¾	+2½
Chieftain p	1057	$159	150	159	+10
Chimo	1600	140	140	140	
Chromaco	400	245	245	245	+20
Chrysler	810	$11	11	11	
CHUM B	300	$11¾	11¾	11¾	
Cockfield	150	$5	5	5	—⅛
Coin Lake	1000	14	14	14	—1
Comb Met	12100	40	39	39	
Cominco	4711	$36⅜	35⅞	36	—⅜
Cominco A	200	$27¼	27¼	27¼	
C Holiday I	z2240	$9½	9½	9½	
Computel	100	$6½	6½	6½	+¼
Comtech	800	260	255	255	
Conduit A	2200	450	450	450	
Coniagas	2500	99	97	99	+4
Conuco Ltd	5400	$6	6	6	+⅛
Con Bath A	3095	$13	12⅞	12⅞	—⅛
Con Fardy	15080	360	330	360	+25
C Durham	2400	140	135	135	—5
C Marben	8000	75	72	75	+3
C Morisn	500	165	165	165	
Cons Pipe	100	$7¼	7¼	7¼	—⅛
Cons Prof	3000	37	37	37	+2
C Rambler	3500	225	215	225	
C Rexspar	3100	80	80	80	+5
Con Textile	1100	$5½	5½	5½	
Con Distrb	1500	$11⅜	11½	11½	
Cons Gas	7692	$21½	21¼	21¼	—⅛
Con Gas A	z15	$75⅛	75⅛	75⅛	
Control F	800	$5¾	5¾	5¾	+⅛
Conwest	2000	$5¾	5⅝	5¾	
Cooper C	300	$8⅝	8½	8⅝	
Cop Fields	2100	470	460	460	—15
Corby B	400	$25⅝	25⅝	25⅝	—⅛
Coseka R	21712	$8	7⅞	8	
Cosfain Ltd	3200	$13¾	13½	13½	—⅛
Craigmt	5050	$6¼	6	6	—⅜
Crain R L	2690	$12⅝	12¼	12⅜	—⅛
Crestbrk	2650	$13⅜	13¼	13¼	—⅛
C Zelrba A	1467	$22¼	22	22¼	—⅛
Crush Intl	1125	$11¾	11¾	11¾	+⅛
Cuvier M	1500	49	49	49	—1
Cygnus B	z2	$8	8	8	
Cyprus	9600	$15¾	15⅜	15⅝	
Czar Res	5110	$8¼	8	8⅛	
D to G					
DRG Ltd A	600	$7	6⅞	6⅞	
Dale-R	1100	$14	14	14	
Dale-R'pr	z33	$7½	7½	7½	
Daon Dev	5975	$11¾	11½	11½	
D Eldona	5800	126	124	125	+5
Delhi Pac	10000	32	31	31	
Denison	33040	$21	20¾	20¾	—⅛
Dicknsn	1840	$6¾	6½	6¾	+⅛
Digtech	13200	$5½	5⅛	5½	+¼
Discovry	300	107	107	107	+2
Doman I	5000	$9	8¾	8⅞	—⅛
Dome Mine	2415	$113¼	112⅞	113¼	+¼
Dome Pete	12920	$138½	136¼	137½	+1
D Bridge	500	$34	33⅞	33⅞	—⅛
D Citrs A	2300	$5⅞	5⅞	5⅞	
DExplor	6800	25	24	24	—1
Dofasco A	10692	$34¾	34½	34½	—¼
Dofasco B	z4	$34¼	34¼	34¼	
Dom Store	1516	$18¾	18⅝	18¾	
D Textle	5238	$14⅜	14¼	14¼	—⅛
Domtar	23260	$24	23¾	23¾	—½
Dr Mc C A	1100	$11½	11¼	11¼	—¼
Dunde Pal	z333	41	41	41	
Du Pont	4536	$21½	21⅛	21¼	+¼
Dustbane	200	$9½	9¼	9¼	—¼
Dylex Ltd	200	$16	16	16	—¼
Dylex L A	1325	$16¼	16⅛	16¼	+¼
Dynamar	16400	180	175	175	—5
E-L Fin	300	$12⅝	12⅝	12⅝	
East Mal	100	175	175	175	—5
East Sul A	500	215	210	210	—1
Estn Prov	3700	$7⅝	7½	7½	—⅜
Ego Res	14800	360	345	350	+5
Electro K	900	50	50	50	
Elhm A	2950	$5⅞	5¾	5⅞	+⅛
Electhomp	100	$55	55	55	
Emco	4850	$10⅜	10⅛	10¼	—¼
Emco w	3600	365	350	350	—15
Extndcar	400	$7⅜	7⅜	7⅜	
Falcon C	10935	$8¼	8	8¼	+⅛
Fibro Nik A	2801	$56¼	55	56	—½
Fed Ind A	5800	$7¾	7½	7½	—¼
Fidelity Tr	700	$5⅛	5⅛	5⅛	
Fidelty Tr p	150	$20⅜	20⅜	20⅜	+⅜
Firan Gndl	1500	84	84	84	
Fireco SA	100	330	330	330	
F Cty Tr C	1250	$8⅜	8⅜	8⅜	
F Mar	1000	73	73	73	—2
Foodex p	6000	$8	7⅞	8	
Ford Cnda	500	$70¼	70⅛	70⅛	—⅜
F Sea A pr	200	$9⅜	9⅜	9⅜	—⅛
Francana	3300	$10⅞	10¾	10⅞	—⅛
Fraser A	340	$15¾	15⅝	15⅝	+⅛
GM Res	5975	490	475	490	+25
Garbell p	100	$5⅜	5⅜	5⅜	
Gaz Metr	1300	$7¼	7¼	7¼	+¼
Gen Baker	200	$7	7	7	
G Distrb w	4000	289	289	289	+6
GMC	193	$66¼	66¼	66¼	—1
Genstar L	11000	$45	44	45	+1¼
Gnstar 1.50	z45	$43⅞	43⅞	43⅞	
Giant Yk	100	$11¾	11¾	11¾	—¼
Gibraltar	7550	$8⅜	8	8	—¼
Goldund M	13000	63	63	63	—2
Graft G	2163	$46	45	45¼	+¾
Granduc	7050	125	125	125	+5
Gt Oil Sds	31230	$15⅝	15⅜	15⅝	+¼
G L Nickl	2200	72	72	72	+1
GL Forest	725	$46⅛	45¾	46	+¼
GL For w	500	$12¾	12¾	12¾	+¼
GN Fin	3400	250	250	250	
Gt W Life	z5	$100	100	100	
G West wt	500	66	66	66	+1
G Goose A	100	$9¼	9¼	9¼	
Gcevhnd	2203	$21	20⅞	20⅞	+⅛
Guar Trst	z18	$8	8	8	
Guard Cap	200	$7¾	7¾	7¾	+¼
Gulf Can	4363	$47½	46¾	47	—½
Gulfstr	183750	83	75	82	+8
H to L					
Halifax D	200	290	290	290	—5
Hardee	500	85	85	85	—2
Hard Crp A	900	340	330	330	—5
Harlequin	2200	$15⅜	15⅛	15¼	+⅛
Harris J A	100	$6¼	6¼	6¼	—⅛
Hatleigh A	2054	$6½	6⅜	6½	
Hatleigh B	45058	$6½	6⅜	6½	+⅛
Hawker A	1370	$11¾	11½	11¾	—¼
Hawker pr	z20	$69¾	69¾	69¾	
Hayes D	479	$12⅝	12½	12⅝	+⅛
Highmont	3276	470	450	465	+5
Holinger A	2410	$43	42½	42½	—½
Home A	1391	$57½	55¼	57	+1¾
Home B	3112	$56½	55	56½	+1
Howdn DH	400	$12¾	12¾	12¾	+¼
H Bay Mng	2151	$21¾	20¾	20¾	—1¼
H Bay Co	6296	$27	26¾	26⅞	
HBC pr	2034	$24	23¾	23⅞	+⅛
HB Oil Gas	7200	$61¾	61½	61½	
Husky Oil	4365	$60¼	58	58½	+1
Husky B pr	200	$43	43	43	
Husky E w	1400	$40	38	38	+3
IAC	10425	$17⅞	17⅝	17⅝	—⅛
ITL Ind	950	425	420	425	+5
IU Intl	26220	$14⅞	14⅝	14⅞	+⅛
Imasco	506	$41⅝	41¼	41⅝	+½
Imasco 5p	160	$41	41	41	+2½
Imp Oil A	14462	$28⅜	28	28	—⅜
Inco	41782	$23½	23¼	23½	
Indal	11700	$15⅛	15	15	
Indusmin	400	$20½	20½	20½	—½
Inglis	900	$14⅛	14	14	—⅛
Inland Gas	205	$13	13	13	+½
Inter-City	42875	$10¾	10	10¾	+¾
Inter C B w	21150	$7⅛	6¾	7⅛	+⅛
Intrmetco	200	$14¼	14¼	14¼	—¼
IBM	z54	$355	351½	354	
Int Mogul	5869	$6	6	6	+⅛
I Mogul A	300	$13⅜	13⅜	13⅜	
Int Pipe A	14718	$19⅛	18⅞	19	+¼
Ipsco	1550	$20½	20⅛	20⅛	—½
Iron Bay T	2800	$6¾	6¾	6¾	
Irwin T A	1700	385	380	380	—5
Ivaco A	550	$15¼	15¼	15¼	+⅛
Ivaco 8.85	150	$52½	52½	52½	+¾
J-Q Res	1000	72	72	72	—3
Jannock	1425	$23¾	23½	23¾	+¼
Jannock 8	225	$15¼	15¼	15¼	+¼
Jannock w	z62	$12⅝	12⅝	12⅝	
Jorex Ltd	6000	40	37	37	—3
Joutel	18700	95	90	95	+2
K-Tel Intl	500	$8½	8½	8½	
Kaiser Re	19000	$19⅝	19⅛	19⅛	
Kam Kotia	4710	400	390	395	+10
Kaps Tran	12000	168	161	168	+8
Kelsey H	2350	$29½	29	29	—¼
Kerr A A	6636	$9⅝	9¼	9¼	—¼
K Anacon	z66	22	22	22	
Labatt A	4632	$21½	21¼	21⅜	—⅛
Lab Min	620	$42½	42⅛	42½	+½
Lacana	2460	$5½	5⅜	5½	+⅛
Lacana w	400	380	370	370	—10
Laidlaw A	1000	$12¾	12¾	12¾	+⅛
LOnt Cem	695	$5⅞	5¾	5¾	—⅛
Lambd M	200	160	160	160	—1
Laurasia	1000	28	28	28	+3
Lau F 2.00	z50	$38⅛	38⅛	38⅛	
Lau Fin p	z1	$14¾	14¾	14¾	
Lava Cap	1900	87	85	85	—5
Leigh Inst	2300	$9⅞	9¾	9⅞	
Levy A pr	600	$6⅞	6⅞	6⅞	
Liberian	300	$8¼	8¼	8¼	
LL Lac	110	310	310	310	+10
Lob Co A	336	450	450	450	
Lob Co B	660	440	430	430	+5
Lob Co pr	z108	$29⅛	29⅛	29⅛	
Lob Ltd Ap	100	$18¾	18¾	18¾	
Lob Ltd Bp	z15	$19⅛	19⅛	19⅛	
Lochiel	6600	390	385	385	
Loeb M	500	$11⅞	11½	11⅞	—⅛
Logistec A	1000	425	425	425	+10
M to O					
MDS Hlth	1900	$10¼	10	10¼	+⅛
MICC	16750	$11¾	11⅜	11⅜	—⅜
MICC A	425	$26⅜	26⅜	26⅜	
MICC 8⅝	200	$25	25	25	
Micc 8 p	1905	$27	26½	26½	—¼
Maclarn A	800	$18⅛	18⅛	18⅛	+⅛
Maclarn B	200	$19	19	19	
Mclan H A	300	$22	22	22	
MB Ltd	12411	$23⅜	23	23⅛	—⅜
Madeline	1400	151	151	151	—1
Madsen	5050	99	92	99	+7
Magna A	700	$13¼	13¼	13¼	
Magnason	z75	290	290	290	
Magnetcs	9100	181	172	181	+6
Maislin I	1000	$6	6	6	+¼
Maistc Wil	500	330	330	330	
M Lf Gard	200	$29½	29½	29½	+⅞
Mrtme El A	100	$13¼	13¼	13¼	—¼
Maritime	1354	$25¾	25⅜	25⅜	
Mar T 860	400	$10⅝	10⅝	10⅝	+⅛
Mar T 940	242	$10¾	10¾	10¾	
Mark Spnc	900	$7¾	7⅝	7¾	+¼
Mass Fer	1941	$13	12¾	12⅞	
Mas F A	500	$20	19¾	20	
Mas F B	3880	$20	19⅞	20	+⅛
Mc Adam	7500	36	35	36	—1
Mc Intyre	1300	$46	45⅜	45½	—½
McLaghin	1100	$10¼	10	10¼	
McLghl 9 p	500	$21¾	21½	21½	—⅛
McLghl w	1500	495	450	495	+35
Melcor	3600	$14	13½	14	+1
Mentor	1100	340	330	340	+10
Mercantil	3055	$15	14¾	14¾	—¼
Merland E	6500	$10½	10⅜	10⅜	
Met Str 67p	100	$15¾	15¾	15¾	
Met Trust	z17	$31¼	31¼	31¼	
Minrl Res	3600	230	225	230	
Moffat A	1300	$12¼	12	12¼	
Molson A	3804	$27¼	27	27	—⅛
Molson B	z30	$25	25	25	
Monarc W	500	87	87	87	—4
Monenco A	272	$12⅞	12¾	12⅞	+⅛
Mtl Trust	200	$19¼	19¼	19¼	+⅛
Moore	9484	$38⅞	38¾	38⅞	
Multi Acc	500	$8	8	8	
Muncpl S L	100	$7¾	7¾	7¾	+¼
Murphy	2050	$15⅞	15¾	15⅞	+⅛
N B Cook	300	280	280	280	
NBU Mine	4892	215	209	209	—6
Nat Drug	650	$12⅞	12¾	12⅞	+⅛
Nat Pete	23700	99	95	96	+3
Nat Trust	25475	$23	22½	22½	—½
Nemco	4900	273	260	262	—3
Neomar	1000	200	200	200	
NB Tel	457	$22½	22½	22½	—¼
NB Tel 1.85	200	$21½	21½	21½	+¼
N Pro D	135300	85	66	73	—15
N Que Ragl	1500	233	228	233	—3
N Senator	5000	10½	10½	10½	+½
N York Oil	4000	295	290	295	+2
Nfld LP A	550	$19¾	19¾	19¾	+¼
Nfld Tel	500	$11¾	11⅝	11⅝	—⅛
Nfld Te 975	z47	$21	21	21	
Nick Rim	6000	19	19	19	—1
Noble M	1900	122	122	122	
Noranda A	19016	$43⅝	42¾	43¼	—⅛
Norbaska	15500	42	40	40	—1
Norcen	33007	$20⅞	20½	20½	—¼
Norcn 150	300	$31⅝	31⅝	31⅝	—⅜
Norlex	6000	11	11	11	+2
Normick P	200	$7⅝	7⅝	7⅝	
Nor Cl 785p	200	$26⅜	26⅜	26⅜	
Nor Tel	3807	$44¾	44¼	44¾	+¼
NTecm B w	1000	$23	23	23	—¼
Northgat	700	$7	6⅞	6⅞	—⅛
Northld	26000	21½	20	20	—½
NW Util p	450	$51	51	51	+¼
NS Savngs	z10	$14½	14½	14½	
Nu-Wst A	2725	$16	15⅝	16	+⅛
Nu-Wst B p	100	$20	20	20	
Numac	15150	$32⅛	31¼	31¾	+¾
Oakwood P	4600	$6⅞	6¾	6⅞	
Obrien	12000	171	165	165	—7
Ocelot A	1200	$15½	15	15	—⅛
Ocelot B	1500	$14⅞	14¾	14¾	
Onaping	7500	115	112	112	—3
Oshawa A	15525	$9	8¾	9	+⅛
Osisko	55000	32	31	31	
Oxford A	150	$16¼	16¼	16¼	+⅛
P to S					
PCL Indust	2700	$6⅛	6	6⅛	—⅛
Pac Coper	6150	198	195	195	
Pac Nth G	100	$5¼	5¼	5¼	
Pac Nth 6¾	100	$19½	19½	19½	—½
Page Pet	13381	$15	14⅛	14½	—⅜
Pamour A	3700	$6¼	6⅛	6⅛	
PanCan P	1650	$50¼	49¾	50	+½
Pango Gld	1000	47	47	47	+1
Patino N V	350	$24½	24½	24½	—1
Pe Ben O	1000	215	214	214	+4
Peerless	350	$6¼	6¼	6¼	
Pembina	4400	$9	8¾	8⅞	
Pennant	16933	173	170	171	—1
P Jewl	200	$14¼	14¼	14¼	—¼
P Jewl A	26450	$15¾	15½	15¾	
Petrofina	4655	$31⅝	31⅛	31⅝	—⅛
Petrol	1100	485	485	485	—15
Peyto Oils	6040	$11¼	11	11⅛	—¼
Pine Point	1695	$33½	33⅛	33⅛	—¼
Place G	5700	335	325	335	+10
Placer	8400	$26⅜	25¾	25¾	—¼
Pominex	z100	64	64	64	
Pop Shops	4100	385	375	385	+5
Powr Corp	4825	$25½	25⅛	25⅛	—⅜
Pow C 4¾	100	$32	32	32	+½
Prado Exp	500	50	50	50	
Prairie Oil	100	$20	20	20	+½
Precamb	4300	350	340	350	+15
Pre Cable	1100	$11¾	11¾	11¾	
Preston	387	$18⅝	18½	18⅝	+½
Prov B Can	350	$16	16	16	
Que Sturg	7500	149	148	148	
Ram	350	$8⅞	8¾	8¾	—⅛
Ranger	54800	$24⅞	22¾	24¼	+1⅜
Ravrock	300	205	205	205	
Realty A	100	360	360	360	—10
Redpath	300	$14½	14½	14½	
Redstone	1000	50	50	50	
Reed Pap A	1100	$10¼	10	10¼	+¼
R Sth A	8050	$9⅝	9¼	9½	+⅛
Reichhold	5040	$13⅜	13	13¼	+¼
Reich 7¼ p	3300	$17	17	17	
Reitman	200	$19⅝	19⅝	19⅝	—⅛
Res Servic	7600	430	400	420	—15
Revelstk	100	$11	11	11	
Revelstk p	300	$15	15	15	+¼
Revnu Prp	39230	195	188	190	+5
Rileys D	5900	205	192	195	—10
Rio Algom	10550	$33⅛	32¾	33	—¼
R Little	11500	295	275	285	
Rolland	400	$9⅜	9¼	9¼	
Roman	2735	$26⅜	26	26⅛	
Ronyx Cor	3400	380	370	375	—5
Rothman	300	$21½	21½	21½	+¼
Rothm A p	z20	$87	87	87	
Rothm 2p	1400	$17⅝	17¼	17⅝	+⅛
Royal Bnk	8384	$40⅝	40¼	40⅝	+⅜
Ry Trustco	12655	$17	16½	16¾	
Russel H	1350	$15	14⅞	15	+⅛
St Fabien	500	16	16	16	
StL Cem A	100	$25⅝	25⅝	25⅝	—⅛
Sandwell A	100	$11	11	11	—¾
Sceptre	14500	$7⅜	6⅞	7⅛	+⅜
Schneid	390	$11½	11½	11½	
Schneid p B	20400	$11¼	11⅛	11⅛	—⅜
Scot Lasal	1200	265	265	265	—5
Scot Paper	200	$11½	11½	11½	+¼
Scot York	5665	$7⅞	7¾	7¾	—⅛
Scotts A	4500	$12⅞	12⅝	12¾	+⅛
Scurry Rn	1091	$32	31	32	—1
Seagram	11350	$38¾	38⅜	38⅜	—⅜
Seaway pr	300	480	480	480	
Seaway w	900	26	26	26	+7
Seco Cem	200	$9½	9½	9½	
Selkirk A	500	$20	20	20	—½
Shaw Pipe	1700	$14	14	14	
Shell Can	5770	$18¾	18⅝	18¾	+⅛
Sheperd P	400	475	475	475	
Sherritt A	6825	$10⅞	10⅝	10⅞	—⅛
Sigma	1435	$43	41¾	43	+1
Silvana Mn	6200	234	232	234	+3
Silvmq	z200	20	20	20	
Silverwd A	3800	$12⅝	12⅜	12⅝	+½
Simco Erl	9900	430	420	430	
Simpsons	6007	290	285	285	—5
Simpsn S A	2150	$9⅜	9⅛	9⅜	+⅛
Simpsn S B	z111	$8⅝	8⅝	8⅝	
Sklar M	500	269	265	265	
Skye Res	8800	$6⅝	6¼	6¼	—¼
Skyline H	1800	290	285	285	—5
Slater Stl	2520	$19⅛	18¾	19⅛	+¼
Sogepet	1000	120	120	120	
Southm	1225	$27⅝	27⅜	27⅜	—⅜
Spar Aero	4300	$11⅞	11⅝	11⅞	+⅛
Spar Aero p	800	$23⅞	23⅜	23⅞	—⅛
Spooner	4500	68	65	68	+1
St Brodcst	700	$12⅞	12¾	12¾	
Stelco A	11449	$30⅝	30¼	30½	
Steep R	3325	395	385	390	+10
Steinbg Inc	200	$26½	26	26	—1
Sterystm	6200	275	275	275	
Ster Trust	100	$18	18	18	+½
Sud Cont	7500	36	34	34	+1
Sulpetro B	2400	$11⅞	11¾	11¾	+¼
Sulivan A	7050	215	210	215	
T to Z					
Teck Cor A	1564	$14⅜	14⅛	14¼	+¼
Teck Cor B	1120	$13⅜	13⅛	13⅛	
Tele Cap A	3000	$13½	13½	13½	
Teledyne	100	$9	9	9	
Tex Can	672	$62¾	62⅝	62⅝	
Texaco pr	z7	$119	119	119	
Txsglf	3315	$26	25¾	26	
Thom N A	5715	$16¾	16½	16¾	
Tombill	z100	59	59	59	
Tone Craft	1200	$9¼	9	9¼	+¾
Toromont	3000	365	365	365	
Tor Dm Bk	11732	$23⅞	23⅝	23⅝	—⅛
Tor Sun	650	$14	13⅞	13⅞	—⅛
Total Pet	28375	$25¾	24⅞	25¼	—⅝
Totl Pet w	7900	$17¼	16⅞	17	
Traders A	5563	$17⅝	17½	17⅝	+⅛
Tr 10¼	325	$11	11	11	
Trade 7½ p	z70	$46¼	46¼	46¼	
Trader 69 w	400	460	460	460	—15
Tr C Glass	26000	$6⅞	6¾	6⅞	—⅛
Tr Can Res	30700	285	276	280	—2
Trns Mt A	15475	$11½	11¼	11½	+⅛
TrCan PL	6398	$20	19¾	19⅞	+⅛
TrCan D p	100	$55¼	55¼	55¼	
Treco Inc	1000	$5½	5½	5½	
Trimac A	7400	$32¾	31¾	32½	—½
Trc 9.12	100	$27¼	27¼	27¼	+¼
Trimac wt	1200	$23½	23¼	23½	—¼
Trinity Res	6900	$7	6¾	7	+⅛
Trizec Crp	z20	$19⅝	19⅝	19⅝	
Turbo Cl A	1875	$10⅞	10¾	10⅞	+⅛
Turbo Cl B	8777	$10⅞	10½	10⅝	—¼
Turbo Pr	200	$19⅞	19¾	19¾	—¼
UAP A	100	$19	19	19	+¼
Ulster Pet	33724	370	360	370	+10
Unican S	700	380	375	380	+10
Unicorp F	500	255	255	255	—5
Un Carbid	1375	$23½	23	23	—½
UGas A	35700	$11⅛	10⅞	11	
UGas B	z4	$10⅝	10⅝	10⅝	
UGas 6 pr	z10	$38¾	38¾	38¾	
Union Oil	900	$22⅛	21⅞	22⅛	+⅝
U Cdn Shar	200	$17	17	17	—½
U Canso	9150	$10⅛	10	10	—⅛
Un Corp	1900	$15¾	15½	15½	—¼
U Keno	100	$12⅜	12⅜	12⅜	
Un Reef P	1000	22½	22½	22½	+1
U Siscoe	200	$9	8⅞	8⅞	—¼
Un Wburn	101	$24	24	24	
UW OG	4500	145	140	140	—5
VGM Trsco	933	$7½	7½	7½	+⅛
VS Serv	675	$8	7¾	8	+¼
Van Der	2350	$5	5	5	
Venpower	z10	235	235	235	
Verstl Cor	4800	$14¾	14¾	14¾	
Verstl Corp	2500	$15½	15⅜	15⅜	
Verstl C w	7600	465	450	460	+10
Vestgron	200	$14⅝	14⅝	14⅝	+¼
Vic G A	z76	$19	17¾	17¾	
Villcentre	500	$7⅛	7⅛	7⅛	
Voyager P	100	$24¼	24¼	24¼	
Vulcan Ind	2350	$8½	8¼	8¼	—¼
Wajax A	5800	$16	15¾	15⅞	—⅛
Walk GW A	7066	$43⅜	43	43	—½
Wal Redkp	500	$5	5	5	
Wardair	300	460	450	460	+15
Warn Can	700	$10¼	10¼	10¼	
Wrintn	10100	190	185	190	+6
Weldwod	2150	$21¾	21½	21½	
Wstburne	1080	$43	42½	42⅝	+⅛
Wcoast Pf	3600	$16¾	16	16¼	—¼
Wcoast T	8800	$14	13¾	13¾	—¼
Wcoast w	20625	475	460	465	—5
West Mine	3400	$5¾	5⅝	5¾	+⅛
Westfair	100	$26	26	26	
Westfield	500	425	425	425	
Weston	2183	$24⅞	24⅝	24⅞	+½
Whonok A	2200	$12⅞	12¾	12⅞	+⅛
Willroy	2280	282	280	280	—2
Woodreef	z250	35	35	35	
Woodwd A	1720	$23¼	23	23¼	
Wrlwid	1200	$10¼	10⅛	10⅛	+⅛
Wr Harg	100	115	115	115	—10
Yk Bear	13920	$6⅝	6⅜	6⅝	
York Cons	1000	45	45	45	
Y Lambton	3000	66	64	66	+2
Zellers A	1059	$11	11	11	
Trust Units					
BBC R un	1905	$17¼	17	17	—¼
BM-Rt un	4360	$12⅝	12½	12⅝	+⅛
C Perm un	700	$8⅜	8¼	8⅜	+⅛
C Realty u	1100	$8¾	8¾	8¾	—⅛
TD Realty	3050	$27	26⅞	27	+⅛

MARKET REPORT

Closing quotations for Monday, Apr. 30, 1979

New York

NEW YORK (AP) — Takeover developments, both real and rumored, accounted for most of the excitement Monday as the stock market posted a small over-all loss.

CLOSING AVERAGES

	Open	High	Low	Close	Ch'ge.
30 Ind.	855.42	859.49	847.28	854.90	—1.74
20 Trn.	230.42	231.16	226.63	229.06	—1.80
15 Utl.	101.25	101.79	100.30	100.98	—0.20
65 Stk.	291.43	292.72	288.12	290.73	—1.05

Stocks Volume: Indus 2,169,100; Trans. 564,000; Util. 406,300; 65 Stk. 3,139,400. Total volume 26.44 million.

The American Exchange passed another landmark with the biggest block trade in its history — a 2.40 million share transaction in the class A shares of the Toronto-based Brascan Ltd., at a price of $22¾.

There were reports, unconfirmed as of the 4 p.m. close, that Edper Equities Ltd. might be adding to its holdings of the stock.

Edper, a Canadian concern which owns 1.3 million Brascan shares, has opposed Brascan's plans to take over F. W. Woolworth Co.

Woolworth shares, which are listed on NYSE, fell 2¼ to $26½.

International Business Machines climbed 3⅝ to $314⅛ as holders approved a 4-for-1 stock split and the company reported "unparalleled" demand for its products.

By itself, IBM's total market value of better than $45 billion is about equal to the aggregate value of all stocks listed on the Amex, which stood at $44.9 billion as of the end of March.

ACTIVE STOCKS

Stock	Sales	Close	Ch'ge
Ramada In	598400	13¼	+ ½
Howrd John	510100	13⅜	— ¼
CharterCo	497200	19	+ ¾
SntFeint	492000	26	—5⅝
CharterCo wt	454300	12¾	+ ⅜
Woolworth	350700	26⅝	—2⅛
AmTT	310700	58⅝	— ⅛
Searle GD	250350	15¾	+ ⅛
Goodyear	233600	17½	— ⅜
SearsRoeb	224100	20½	
Rohr Ind	308800	14¼	— ⅛
Borden	199700	26⅛	+ ⅛
Fairch Cam	192200	51½	— ¼
Rowan	188500	23	+ ¼

QUOTATIONS

Alcan	35⅞	Inland St	38¼
Alcoa	54⅜	IBM	314⅛
Ald Chem	33⅛	Int Harv	38⅞
Al-Chlm	32⅞	INCO	20½
Am Air	11⅝	Int Paper	45⅛
Am Brnd	58	ITT	28⅜
Am Bcast	37½	Johns-Man	25
Am Can	38¾	Kaiser Al	20½
Am El P	21⅝	Kennecott	23⅜
Am Motor	8⅜	Kraftco	46
Am Tel T	58⅝	LTV	9
Ampex	16⅝	Litton	25⅞
Asarco	--	Lockheed	20⅞
Ashland	44⅛	McD Doug	29⅞
Atl Rich	65½	McLean	14⅜
Avco	21	Merck	68½
Avon	48¼	Mer Lyn	18⅜
Bell How	16⅛	Minn MM	55⅞
Bendix	39½	Mo Pac	51¾
Beth St	23	Mobil	80½
Boeing	42	Monsanto	49⅛
Boise Cas	--	Motorola	42⅜
Borden	26⅛	NCR Corp	69⅛
Borg-W	29¾	Natomas	42⅛
Bri My	35¼	Newmont	24¾
Brunswk	14⅝	Nort Sim	15¾
Burl Ind	17¼	Owen Ill	20
Burl Nor	45⅝	Pac Gas	22¼
Burroughs	71⅝	Pan Am	6¼
Caterpill	55	Pan El P	48¾
Col Bcast	45¾	Peop G	33¼
Celanese	44¾	Pepsico	24⅜
Chase M	34¾	Phil El	15⅜
Chessie	28⅞	Phil Morr	67⅞
Chrysler	9¾	Phil Pete	36¼
Cleve El	16¾	Pit Bowes	26⅞
Coca-Cola	39⅞	Polaroid	35¼
Col-Palm	18⅜	Proc Gam	80
Comsat	45⅜	Pub Sv EG	20¼
Con Frt	25⅜	RCA	26⅝
Con Nat G	37¾	Repub St	26⅞
Cont-Data	36½	Revlon	45⅝
Con Ed	22⅝	Rockwell	39
Cont Oil	34¼	Scott Pap	17¾
Crown Ck	29⅜	Sea Cstle	28
Crown Zell	34¼	Sears	20½
Delta Air	38¼	Seatrain	7¼
Disney W	37¾	Shell	42⅝
Digital E	54⅛	Singer	13¾
Dow Chem	26	Sony	9¾
du Pont	132⅜	So Cal E	24⅝
East Air	7½	South Pac	29⅜
East Kod	63⅛	Sperry	49¼
El Paso	18¼	Stand Cal	49¼
Exxon	53⅛	Sun Oil	52⅜
Fair Cam	51½	Teledyne	122¼
Firestone	13⅛	Telex	5⅜
Ford	44⅝	Texaco	27⅛
Gam Sko	28	Tex Gulf	22¾
Gen Dyn	31	TWC	18⅛
Gen El	49⅛	Un Carb	37⅜
Gen Food	32⅞	Un Pac	64¼
Gen Mot	58⅜	Un Brd	8⅞
G Tel El	27¾	Un Oil	69⅜
Gen Tire	26⅛	UAL Inc	24⅛
Ga Pac	28⅜	U.S. Steel	23⅛
Gillette	25⅛	West Air	8¾
Goodyear	17½	Westghse	17¾
Greyhound	11⅞	Weyerhsr	28⅝
Gulf Oil	26⅞	Wometco	19
Hilton	32½	Woolworth	26½
Homestake	31¾	Xerox	57⅞
Honeywell	66⅝	Zenith	15
Houston	29½		

BOX SCORE

	Mon.	Fri.
Issues traded	1899	1923
Advances	642	534
Declines	757	905
Unchanged	499	489

CHRYSLER CANADA LTD.

Donald H. Lander

C. O. Hurly

The board of directors of Chrysler Canada Ltd. announces the election of Donald H. Lander as president and chief executive officer of the company, succeeding C. O. Hurly who has been elected chairman of the board. Mr. Lander, who joined Chrysler Canada Ltd. in 1959 was most recently group vice president—international and president, Chrysler International S.A. Mr. Hurly, whose service with Chrysler Canada Ltd. spans 43 years, has been an officer and director of the company since 1956. He was named president in 1975. Both Mr. Lander and Mr. Hurly continue as vice presidents of Chrysler Corporation.

Vancouver

VANCOUVER (CP) — Prices were down in moderately-active trading Monday on the Vancouver Stock Exchange. Volume was 2,765,207.

In the industrials, Daon Development was down ⅛ at $11½ on 20,800 shares and Canadian Javelin was down .03 at $1.67 on 10,371. Canlan Investment was unchanged at $6½ on 5,400.

Amber Resources was up .05 at .84 on 68,000 shares on the resource and development board, while Pacific Cypress was up .16 at $1.30 on 52,600. Abella Resources was up .09 at $1.33 on 47,100.

Complete tabulation of Monday transactions. Quotations in cents unless marked $. Net change is from previous close of same lot type.

Stock	Sales	High	Low	Close	Net Ch'ge
Resource and Development					
Aaron	3331	$7½	7	7	—⅜
Abella	47100	135	125	133	+9
Action	7300	115	112	115	
Adanac	1000	160	160	160	
Agassiz	4500	115	110	115	
Alice Lk	10000	11½	11½	11½	+1
Amber	68000	85	80	84	+5
Andex	4500	12	12	12	
Anglo Bo	1100	150	150	150	
Arcdia	18000	18	15	18	
Argo go	2750	300	280	280	—20
Avino	16500	65	60	65	+2
Azure	500	61	61	61	
Barier R	7200	75	71	72	—1
Bath N	500	60	60	60	
Bimorl	7700	$6½	6¼	6½	
Benson	22500	38	34	35	—2
Betina	9600	107	105	106	+1
Bison	3000	45	45	45	—5
B Giant	10500	63	61	61	—2
Brent	8800	450	420	440	+25
Bucnr	5000	32	32	32	—2
BX Dev	960	515	515	515	+15
Caldnia	1000	100	100	100	+5
C Barr	100	270	270	270	
Canalta	4500	50	48	48	—7
Carolin	8850	630	625	625	
Casino	5350	42	41	41	—2
Cellco R	1100	155	155	155	
Cheyen	2200	395	395	395	—5
Claymr	3000	41	41	41	
Colby	2400	103	101	101	+1
Clonial	7500	280	275	280	+5
Cmaplx	200	310	310	310	
Comwlt	4000	30	30	30	
Con Am	3800	132	130	130	
Cinola	16588	400	375	390	—10
C Five St	400	240	240	240	
Cns Klco	1500	18	18	18	
C Slv Rg	14747	135	134	135	
Con Trn	15000	28	26	27	—1
C Silver	7700	455	410	420	—30
Cop Gnt	2000	25	25	25	
Coralta	10500	129	121	122	—3
Cosmos	24633	115	109	115	+9
Coynex	18700	100	99	99	—1
Cube Re	2500	35	35	35	
Dankoe	2060	375	370	370	—5
Damsc	2083	50	48	48	
Drkhak	6500	36	35	35	—2
David	3050	240	235	235	—1
Davnpt	1000	37	37	37	
Dav Kys	1110	31	31	31	—2
Delta	100	370	370	370	—5
Dora Ex	5000	47½	44	44	—1
Dual res	1500	90	90	90	
Eagle R	3000	16	15	15	
Erly Brd	22500	27	17	24	+7
Enex	7100	110	100	110	+10
Focus R	1400	635	625	635	+10
F St Jhn	2500	150	150	150	—15
Forum	1000	45	45	45	
Futurty	6000	27	27	27	
Galaxy	500	22	22	22	
Galvstn	11700	190	188	189	—1
Giant Ex	2000	20½	20½	20½	—½
Global	1000	25	25	25	
Goldbit	4500	102	100	102	+2
Gol gate	17500	72	70	71	—1
G Hercul	900	185	180	185	
G N Pete	2500	40	38	40	
Grnind	1000	17	17	17	
Grndst	2000	70	70	70	
Grove E	25200	144	139	140	
Hallmk	1500	21½	21½	21½	—½
Hecate	2500	37	36	36	—1
Hercon	100	150	150	150	
Hlind Cr	5183	147	142	142	—6
Hmont	2600	470	465	465	+10
Hghwd	1000	130	130	130	+5
Holofi	7500	13	13	13	
Host	3500	55	50	50	—5
Imp Met	1000	43	43	43	—½
Initial	1000	30	30	30	
Int Balfr	300	455	455	455	—5
Itl Bmc	16500	33	32	32	
Intl Pvr	2000	22	22	22	—4
IShasta	4100	106	100	102	—1
Int std r	1500	57	57	57	+1
Inreal	1000	30	30	30	—6
Iona Svr	5500	84	81	84	+3
Kamad	5500	46	45	45	
Kndahr	7500	65	61	62	—5
Karin Ik	2600	43	43	43	+1½
Keith	1000	40	40	40	
Kindx	2200	45	45	45	
Knobby	3800	72	72	72	
Liberty	1500	165	165	165	—3
Lion Mn	4000	91	90	90	—3
LP Ind	6000	14	13½	13½	—½
M M Prc	6000	23	23	23	—3
Mcln ex	2900	110	105	110	+5
Major	900	125	125	125	—5
Makao	3000	46	44	44	
Mnchst	1500	70	61	61	
Mark V	1000	115	115	115	
Mvrck	500	160	160	160	—8
Meston	2000	90	90	90	
Mid W A	5000	16	15½	16	
Mi—Lo	3000	70	70	70	
Mirmit	3000	16	14	14	
Molco	8500	266	252	260	+10
Mt Grnd	5200	365	350	365	+10
Mtn Stat	35900	480	460	470	
Mtneer	9500	57	55	55	—3
NW G p	280	215	215	215	
N Cinch	1000	86	85	85	
Nwcst	23371	25	22	25	+2
N Frontr	35600	385	370	385	+10
N Privtr	4000	18	18	18	—1
Ni Cal	1200	$6¼	6¼	6¼	+¼
Norco	500	70	70	70	
Norex	7000	47	47	47	
Nthair	10885	450	445	450	
NA Rare	2000	7	7	7	
N Hart re	17100	20	19½	20	+1
NW Vent	3000	109	105	105	
Norwih	3000	46½	46	46½	
NRD Mn	35200	158	145	145	—9
Nu Engy	900	565	560	565	+5
Nuspar	4500	59	58	59	+2
O'Lori	1000	29	29	29	—1
Pac Cas	1000	95	95	95	—5
Pac Cyp	52600	133	112	130	+16
Pthfndr	2000	28	28	28	
Pegsus	2300	325	305	305	—20
Perry R	1000	57	57	57	—3
Piper	11700	400	370	400	+30
Plains P	5000	65	60	60	—5
Pondrv	4500	27	25	25	
Prince	500	13	13	13	+1
Prism	2100	380	375	380	—10
QC Exp	13500	38	38	38	
Qtsino	14500	52	49	50	—2
Qunstk	2500	300	290	290	—40
Rainier	1000	175	175	175	+10
Ramco	10000	25	25	25	
Ramm	12000	92	85	85	—5
Redfrd	19000	50	47	50	+3
Rex silv	200	102	102	102	
Rhodes	22983	114	108	108	+4
Rimrck	1800	68	65	65	—5
Rio Plat	3000	46	45	46	
Rosmc	14900	52	50	52	—2
Sabina	5000	65	65	65	—5
Sachm	2000	25	25	25	
St elias	z200	45	45	45	
S Jcinto	3000	40	36	36	—4
Seadrft	5000	65	62	62	—3
Seatu	12600	204	195	195	—1
Seneca	3500	85	82	84	+4
Shimar	500	22	22	22	
Silmil	1500	20	20	20	
Slvrdo	7800	93	90	93	
S Chief	4700	107	105	105	—4
S Christi	1500	27	25	25	—2
Slocan	10000	20	20	20	
Sov Met	1000	50	50	50	
Stall Lak	2000	70	67	67	—3
Stampd	500	$7¼	7¼	7¼	—¼
Stnd Skt	100	120	120	120	
Sunlite	2000	$14¼	14¼	14¼	+⅛
Suzie	19000	81	77	80	—5
Sydney	2000	60	60	60	
Table Mt	3000	90	86	88	—4
TX Res	21000	18	16	17	—1
Tcoma	2100	38	35	35	—3
Taseko	13500	18	15	18	
Terra	1055	360	360	360	+10
Tint Slv	10700	184	178	178	—2
Torngn	9500	98	95	95	—1
Trnsclt	10100	155	155	155	+10
Tricor	1000	18½	18½	18½	
Tyee	5500	30	27	27	—5
UFC	29000	31½	27	31½	
U Hrne	5500	275	263	263	—12
Un Rayr	1900	28	25	28	
U Wstld	2600	400	385	390	—10
Vally Co	1000	$11½	11½	11½	
Vantag	6000	120	115	115	
Vntor R	1000	99	99	99	
Vestor	9000	91	88	88	—2
Wlcm N	4100	118	118	118	+3
W Adera	z125	43	43	43	
W Ring H	475	210	210	210	
Westfrt	3600	$10⅜	10⅛	10⅜	+⅜
Wstgrt	4300	159	150	155	
Wstmnt	1500	425	420	420	—10
Wharf	11300	118	116	117	—1
Ykn Rev	1000	43	43	43	
Yukn Gd	500	42	42	42	—2
Zenore	13000	37	31	31	—3
Warrants and Rights					
Suerts	1000	19	19	19	
blk gt w	1000	20	19	20	—1
Brent W	13500	14	12	14	+4
C Svr Wt	5000	40	33	35	
in st rs a	3000	7	7	7	—1
Iona Wts	26000	17	15	17	+2
Lorcn w	6000	1	1	1	—1
Seatu Wt	14000	35	34½	35	+2
Stn Kt a	1500	4	4	4	
Table Wt	3000	32	29	29	—3
U Hern w	z2000	5	5	5	—5
Wet Wt	4200	74	60	74	
INDUSTRIALS					
Ardiem	2000	17	17	17	
Austin	2000	90	90	90	+15
Balco	1100	$14	13⅞	14	
Buckh	500	90	90	90	
Cdn Jvln	10371	170	167	167	—3
Calan In	5400	$6½	6½	6½	
Daon Dv	20800	$11¾	11½	11½	—⅛
Goldie A	700	395	395	395	
Grouse	1000	72	72	72	
H Roach	100	320	320	320	
Intrpub	400	380	380	380	—35
Keg Res	500	205	205	205	
Proflex	3000	11	11	11	
Sartoga	1900	$5	5	5	
Taro	1800	340	340	340	
VANCOUVER CURB EXCHANGE					
Acacia	2000	43	43	43	
Alcum	9700	128	115	125	+15
All Star	3000	70	70	70	—8
Allwest	4000	82	77	77	—6
Amca	3000	54	51	51	—3
Am Fin	2000	145	145	145	
Amigo S	29000	39	37	37½	
Aries	300	160	160	160	+5
Ariz silv	1000	140	140	140	
Ascot	15000	77	76	76	—4
Ashcrft	3000	80	75	75	—14
Aurus	33500	32	30	31	—5
Avinch	2700	120	110	110	—5
Avance	9500	70	70	70	
Bckr res	10000	44½	44½	44½	+4½
Bch Gld	39000	37	30	37	+5
Belmnt	16000	75	70	72	—3
Bianca	181700	275	250	275	+10
Bishop	2000	22	22	22	+3
Bonevil	3000	14	12	12	
Brican	3000	54	53	54	—1
BrPac	3000	20	20	20	
Bur Gld	1500	17½	17½	17½	
Bute	6500	68	57	60	—6
Cannon	19250	44	38½	38½	—6½
Canzna	2000	21	21	21	
Carmc	2000	21	21	21	
Cont Lk	3000	51	51	51	
Casc Re	5100	23	21	21	
Chanel	7500	20	18	20	—1
Cherke	25000	33	33	33	—1
Cleaver	9500	12	11	11	
Cst Int	19500	14	14	14	+1½
Cobre	25000	32	31	31	
Cld lk res	3900	135	126	135	+5
C Reactr	12000	53	50	50	
Cusac	3900	84	82	84	+1
Dallas	1000	64	64	64	
Decker	1000	167	167	167	+1
Doneg	30000	65	43	65	
Edina	2200	80	75	75	—3
El Coco	17200	195	180	190	
Farrah	3000	190	190	190	
Futura	3500	100	95	100	
GBX Mn	5000	13½	13	13	—½
Gavex	29000	25	24	24½	—½
Gillian	6000	15	15	15	
Gilford	4500	60	57	57	—8
Gold An	12000	81	76	81	—4
Gn Smrk	3500	46	45	45	+1
Grt Ctrl	10000	47	41	43	+3
Grt Wrld	15500	33	31	33	+2
Helgna	11100	250	240	240	—10
Hisd enr	3000	25	25	25	—1
Himc Rs	7000	65	62	62	—2
Hitec	3000	5	5	5	
Icoast R	13700	105	100	105	
I Graph	1500	55	50	55	
I Wellin r	z350	80	80	80	
Island M	6000	13	13	13	
Jaina	5000	40	40	40	
Jet Star	32000	75	68	68	+1
Julia	6833	41	40	41	+1
Karma	2000	39	39	39	
Lkwood	2000	33	33	33	—2
Leman	z300	37	37	37	
Lincoln	2300	168	160	160	—5
Mabee	47800	44	40	42	—1
Maggie	500	50	50	50	+1
Meca	23750	34	33	33	
Meridn	8000	24	23½	23½	—½
Mns Dor	1000	14	14	14	
Mly M28	7500	74	63	63	—6
Mngrm	5000	137	132	135	+5
NCA Mrl	13000	26	25	26	+1
NCong	5500	16	15	16	
Nithex X	1000	20	20	20	
Nomad	20000	14	14	14	
Norges	7900	77	75	77	+2
Nortek	2000	40	40	40	—5
N nuc en	5000	54	53	54	+1
Orell	11000	25	25	25	
Orina	1000	14	14	14	
Pan Arc	4650	350	325	325	—20
Prgn res	15500	55	50	55	
Paulsn	2000	38	36	38	
Pembk	5500	23	23	23	—1
Penn E	21600	165	155	155	—10
Petrox P	11000	71	67	67	—3
Philco R	500	65	65	65	—5
Phnx El	20500	46	43	44	—1
Poney	14233	107	100	102	—3
Quinstr	4900	180	170	180	+15
Quinto	4000	23	23	23	
Rebel	1000	21	21	21	
Richrk	1000	25	25	25	
Rvr Mtn	17351	135	124	130	—5
Roanke	8000	31	29	29	—1
Ronrco	27500	62	60	62	
Ruskin	2000	31	31	31	
San Ant	400	110	105	105	—10
San Rafl	1000	17	17	17	
Sands M	3000	135	130	134	+9
Santa S	40900	47	44	46	+2
Senator	9000	30	28	28	
Shelter	2900	107	105	105	
Suntco	1000	40	40	40	
Sunrise	3500	18	18	18	—2
SS Icecr	6000	40	39	39	—1
Tagus	23000	42	39	41	—1
Tally	5000	23	23	23	
Tmpco	9000	35	33	33	—4½
Tandm	4000	17	15	17	+1
Thdr Ck	500	80	80	80	
Totem	15100	76	74	74	—1
Trident	4500	51	51	51	—1
Tri Powr	1900	170	170	170	
TRV Mn	4100	295	295	295	—3
Tungo	2500	70	70	70	
20th Cen	3700	410	400	410	
Un Gunn	500	29	29	29	—4
Val Dor	10250	55	53	53	+3
Velvet	7500	42½	42	42	—2
Veronx	1000	98	98	98	+1
Viscont	3500	62	60	60	
Warior	1000	26½	26½	26½	
W Prvdt	10200	230	225	225	+10
Westly	6500	67	63	65	
Yamot	16300	145	120	145	+5
TOTAL VOLUME					2,765,207

Gold

LONDON (AP) — Closing gold prices Monday in U.S. dollars an ounce: London- 246.75; Paris- 248.97; Frankfurt- 243.89; Zurich- 245.375; Hong Kong- 241.08.

Silver

Closing basic price of 1,000-ounce certificates in the Victoria area, according to the Scotiabank, $7.94 U.S. bid per troy ounce and $7.98 asked. Previous day $7.59 and $7.64.

Money

The bank's purchase price of U.S. funds in this area Monday, according to the Royal Bank of Canada, was 1.1345 for cash, 1.1360 for travellers cheques and 1.0945 for coins. Their selling price was 1.1465 for cash and 1.1460 for cheques.

MONTREAL (CP) — U.S. dollar in terms of Canadian funds closed Monday up 11-50 at $1.1438; Friday's close was $1.1416. Pound sterling was up 2.51 at $2.3677. In New York, the Canadian dollar was down 17-100 at $0.8743, and pound sterling was up 1.80 at $2.0700.

Nominal selling price of other monies in Canadian funds: Australia dollar 1.2725; Austria schilling .0822; Bahamas dollar 1.1600; Barbados dollar .5850; Belgium cnv franc .03730; Bermuda dollar 1.1600; Brazil cruziero .0654; xBulgaria lev 1.329; China renminbi .7350; xColombia peso .0362; xCzechoslovakia crown .2300; Denmark krone .2177; East Caribbean dollar .4350; France franc .2627; Germany mark .6050; Greece drachma .0400; Hong Kong dollar .2242; India rupee .1450; Italy lira .001355; Jamaica dollar .6700; Japan yen .005250; Kuwait dinar 4.1050; Mexico peso 0.0530; Netherland guilder .5580; N.Z. dollar 1.2050; Norway krone .2225; xPoland zloty .0382; Portugal escudo .0290; xRomania leu .2576; Saudi Arabia riyal .4400; Singapore dollar .5195; South Africa rand 1.3550; Spain peseta .01740; Sweden krona .2610; Switzerland franc .6705; Trin-Tob dollar .4900; xURSS ruble 1.7089; Venezuela bolivar .2353. (x-Fixed monthly rate).

Grain

WINNIPEG
(Quotations in metric tons.)

	Open	High	Low	Close	Fri.
Flax					
May	323.50	323.50	321.00	322.00	326.50
Jly	322.00	322.00	318.50	319.20	323.20
Nov	308.00	308.00	307.00	308.00	311.30
Rapeseed Vancouver					
Jun	309.00	309.50	307.30	307.30	309.70
Spt	310.50	312.00	309.50	309.50	312.00
Nov	305.00	306.20	303.80	303.90	305.50
Barley					
May	89.20	93.20	89.20	92.60	89.10
Jly	87.60	90.50	87.50	89.60	87.70
Oct	88.80	90.40	88.70	89.90	88.80
Oats					
May	86.00	86.40	85.00	86.40	85.70
Jly	84.00	84.40	84.00	84.40	84.00
Oct	85.90	——	——	85.90	86.20
Feed Wheat					
May	116.20	117.50	116.20	117.50	116.20
Jly	111.20	112.30	111.20	112.30	111.20
Oct	109.80	110.50	109.80	110.50	109.80
Rye					
May	100.40	101.50	100.40	101.50	100.50
Jly	103.40	104.00	103.40	103.80	103.40
Oct	104.60	105.10	104.60	105.10	104.40

CHICAGO
(Quotations in bushels.)

	Open	High	Low	Close	Ch'ge
Wheat					
May	3.49	3.54½	3.48½	3.53¾	+.02¾
Jul	3.46	3.50½	3.44½	3.47½	+.01
Sep	3.48	3.52	3.46½	3.48¾	—.00½
Corn					
May	2.58	2.60	2.57¾	2.59¼	+.01
Jul	2.63¾	2.66⅛	2.63¾	2.65¾	+.02
Sep	2.67	2.70	2.67	2.70	+.03
Oats					
May	1.35½	1.38¼	1.35½	1.38¼	+.02¾
Jul	1.44½	1.47¼	1.44½	1.47¼	+.02¾
Sep	1.51	1.55	1.51	1.55	+.04
Soybeans					
May	7.26	7.28½	7.14	7.17	—.11
Jul	7.42	7.45	7.32	7.35	—.09½
Aug	7.46	7.47	7.36	7.39	—.07¼
Soybean Oil					
May		26.10	25.83	26.00	+ .02
Jul		26.48	26.10	26.32	— .10
Aug		26.45	26.10	26.27	— .15
Soybean Meal					
May		189.70	186.50	186.90	— .30
Jul		196.20	192.80	193.30	—3.00
Aug		197.30	194.50	194.80	—2.80

Commodities

	Open	High	Low	Close	Ch'ge.
Silver, New York (per 100 oz.)					
May	768.60	798.50	768.00	798.50	+22.90
Jun	791.70	796.00	788.50	802.30	+20.00
Jul	782.00	809.00	782.00	809.00	+20.00
Copper, New York (per 100 lbs.)					
May	90.50	92.70	90.40	92.60	+1.95
Jul	91.40	93.70	91.25	93.60	+2.00
Sep	91.35	93.60	91.30	93.50	+1.90
Lumber, Chicago (per 1,000 bf.)					
May	224.10	226.10	223.90	225.20	+ .70
Jul	219.60	221.70	219.30	221.10	+1.50
Sep	213.40	214.90	213.20	214.80	+1.40
Plywood, Chicago (per 1,000 sq. ft.)					
May	202.20	202.70	201.60	202.30	— .40
Jul	204.80	205.80	204.20	204.40	—1.10
Sep	205.20	205.90	204.40	204.50	—1.30
Porkbellies, Chicago (per 100 lbs.)					
May	63.37	63.60	62.50	63.27	+ .40
Jul	61.60	62.10	60.65	61.80	+ .80
Aug	58.52	59.15	57.70	59.00	+ .70
Gold, Chicago (per oz.)					
Jun	246.00	250.90	246.00	249.50	+1.00
Sep	252.50	257.50	252.50	256.20	+1.00
Dec	259.00	264.00	259.00	262.90	+1.20

Gold, Winnipeg (per oz.)

	High	Low	Close	Fri.
Ap	——	——	247.50b	245.30b
Jl	252.50b	249.80	252.50b	250.90b
Oc	258.50b	255.50a	258.50b	257.00b

London

LONDON (CP) — Closing stock quotations Monday in new pence unless pounds are indicated, x-indicates that quotations includes dollar premium based on latest conversion rate, 0.8060. Associated Brit Foods 77; Babcock and Wilcox 197½; Bass Charrington 231; BICC 148½; xBlyvoors 477½; BOC International 79¼; Boots 231½; Bowater 205½; Brit Am Tob 325½; Brit Assets Trust 84; Brit Petroleum 12 11-32; xBroken Hill Prop 528; Buffels 13 15-16; Burmah Oil 122; xCanadian Pac 15⅝; xCharter Cons 171½; Cons Gold 246½; Courtaulds 111; De Beers 384; Distillers 245; Dunlop 79; EMI 137½; xF.S. Geduld 23 9-16; Gen Elec 438½; Glaxo 515½; Grand Metropolitan Hotels 174¾; Gr Un Stores A 432; Guest Keen 296½; Hawker Siddeley 262; Hoover A 183; ICI 407½; Imp Tob 106¼; xIntl Thomson 403½; Kloof 10; Marks and Spencer 126; Metal Box 338; Minorco 199½; xPhillips 775; Pilkington Bros 387½; Plessey 106; Rank A 282; Rio Tinto Zinc 341½; Roan Consol 134; Sel Trust 564; Second Scott Inv 113¾; Shell T and T 794½; Tanganyika 181½; Thorn 478; Tube Investments 422; Ultramar 313½; Unilever 648; Union Corp 346; Vaals 23 15-16; Vickers 199½; Western Driefontein 33¾; Western Deep Level 11 5-16; xWest Mines 122⅞; W Holding 30 9-15; Woolworth 82¾; Zambian Copper 13⅝. Bonds: Brit Transport 68¾; Brit Cons 2½ 23⅝; Treasury 8½ 96 7-16; War Loans 33½. The Financial Times industrial index 531.3, up 3.4.

CONDOMINIUM MANAGEMENT
is not a side-line with us — it's our business.
R.W. HUTTON CONDOMINIUM SERVICES LTD.
1839-A FORT STREET, VICTORIA, V8R 1J6 598-5148

INSURE YOUR TRIPS WITH US
★ your life ★ your home ★ your business
★ your car
Wawanesa
YOUR AGENT
Autoplan
THUNDERBIRD INSURANCE AGENCIES
102-1175 COOK ST. 385-9795

GENE POTVIN

DINNER SPECIAL
Available in Dining Room only from 4:00 p.m.
Chinese Combination Dinner
Beef Chop Suey, Sweet and Sour Chicken, Fried Rice and Egg Roll.
TWO DOLLARS AND NINETY-FIVE CENTS
YINNIE'S FOOD FAIR
LICENSED DINING ROOM AND CAFETERIA
Take Outs...Coffee Breaks...Light snacks...Full Course Meals
Open: Mon. - Fri. 8:00 a.m. till 9:00 p.m.
Saturday 8:30 a.m. till 5:00 p.m.
LOWER COMMERCE MALL
1175 Douglas at View

Dividends

Bethlehem Copper Corp., 15 cents, June 15, record June 1.

Biltmore Industries Ltd., pfd. A, six cents, July 15, record June 29; common, an extra of six cents, July 15, record June 29.

Canadian Western Natural Gas., four per cent pfd., 20 cents, June 1, record May 11; 5½ per cent pfd., 27 cents, June 11, record May 11.

Debhold Canada Ltd., 6½ per cent pfd. B; $1.5625, June 1, record May 15.

PRODUCTION WORKERS

Production workers are required at our newsprint mill at Ocean Falls, B.C.

Successful applicants will have a minimum of one year's industrial experience. Preference will be given to applicants with previous paper mill experience, particularly related to duties on paper machines or in groundwood pulp operations.

The rate of pay is $8.16 per hour and benefits include fully-paid health, pension and insurance plans and a shared dental plan. Relocation assistance is available.

Applicants should apply in writing, providing complete work history, references and telephone number, to: Employment Administrator, Ocean Falls Corporation, Box 730, Ocean Falls, B.C. V0T 1P0. Telephone: (604) 289-3842.

OCEAN FALLS CORPORATION
OFC British Columbia

ASSISTANT DIRECTOR OF EDUCATION AND REGISTRAR

The Institute of Chartered Accountants of British Columbia invites applications for the post of Assistant Director of Education and Registrar, to commence as soon as possible.

Duties

The successful applicant will assist the Director of Student Education in the presentation and administration of the student programme in accordance with policies approved by Council. He or she will assist the Student Recruitment Committee, will advise on requirements for registration, and will evaluate and control eligibility of students seeking to register and to write examinations. The Assistant Director will prepare budgets for approval and control expenditures in accordance therewith. He/she will be responsible for communication with students through bulletins and other means and will assist in the development and oversee the scheduling of course offerings and examinations.

Qualifications and Experience

Chartered Accountant qualification within five years, preferably with Bachelor of Commerce degree in Accounting. Public practice and teaching experience desirable.

Please reply in writing to the Executive Director, The Institute of Chartered Accountants of British Columbia, 562 Burrard Street, Vancouver, B.C. V6E 2K8, in envelope marked "Confidential, Assistant Director of Education Competition," sending resume with names of three references, date available and salary requested.

Mutual funds

TORONTO (CP)—Recent prices of investment funds supplied by The Investment Funds Institute of Canada Monday. They are the net asset value per share or unit (NAVPS) last circulated by the fund in accordance with its pricing practice as contained in the prospectus of the fund. n—no sales charge, x — U.S. Fund, y — delayed NAVPS, xd-ex-dividend.

Institute Members	
AGF Group	
Amer Grwth	5.69
Cdn Gs Egy	25.98
Cdn Sec Gth	8.29
xdCn Trusted	4.51
Corp Invest	7.06
Corp Inv Stk	8.54
Gwth Equity	13.09
Japan	13.84
nMoney Mkt	10.00
Special	5.97
All Canadian Grp	
yCompound	7.38
yDividend	7.90
yNorthn Egy	4.90
yRevenue Gth	4.41
y4000	5.09
Bolton Tremblay	
Cda Cumul	8.98
Internatnl	8.75
Pld Resourc	7.30
Taurus	9.62
Calvin Bullock Gr	
Acrofund	1.72
Banner Fund	4.83
CIF	5.30
Cambridge Group	
yIntl Energy	3.07
yIntl Growth	5.33
yIntl Income	3.97
yNat Res Gth	5.09
yUnivest	6.71
yGrowth	8.39
CSA Mgmt Gr	
Goldfund	5.34
Goldtrust	2.97
Confed Group	
Dolphin Eqty	6.49
yDolphin Mtg	5.04
Cundill Value	7.05
Eaton-Baty Group	
Commwth	19.87
Dividend	5.17
Growth	14.10
Income	4.42
Internatnl	13.72
Leverage	6.42
Venture	6.26
Viking	6.76
Guaranty Trust Gr	
yninv Equity	9.91
yninv Income	4.26
ynMortgage	10.01
Guardian Group	
yEnterprise	1.17
yGIS Comp	14.02
yGIS Income	3.95
yGwth Fnd	13.88
yNorth Amer	5.52
yMutual Acu	6.28
yMutual Inc	5.95
ySec Income	9.70
yWorld Equit	5.26
Investors Group	
yDividend	8.16
yGrowth	13.69
yInternatnl	7.02
yJapan	12.63
yMortgage	4.90
yMutual	6.31
yProvidt Stk	6.71
yRetiremnt	7.78
ynJns Heward	6.62
Principal Gr	
yCollective	9.33
yGrowth	6.61
yVenture	4.93
yBond	3.12
Prudential Gr	
Growth	7.86
Income	5.17
ySask Dev Fd	5.15
Scotiafund Gr	
Scotiafund	1.24
Scotiafd Mtg	1.02
Templeton Gth	6.67
United Bond Share	
RoyFund	8.94
RoyFnd Inc	4.93
Universal Group	
Equity	12.89
Income	4.96
Internatnl	5.48
Resource	5.89
Non-Members	
nvAltamira Fd	6.57
Assoc Inv	7.66
yBeaubran	5.16
Clag Inv Group	
ynCo-Opera	12.67
ynLdmk GF	14.38
Canagex Gr	
Bond	9.49
Fund	13.18
Internatnl	9.03
Mortgage	10.12
Capital Grth	15.29
xChase	6.69
ynComCpMtg	10.01
Desjardins Gr	
yCanadian	10.12
yHypotheq	4.33
yInternatnl	9.80
yObligatns	5.04
yQuebec	5.07
nySpec	7.22
Dixon Krog Gr	
Dixon, Krog	10.31
Heritage	3.02
Vanguard	8.44
yDomin Comp	9.43
yDomin Equit	11.90
Dreyfus Group	
xInc	12.15
xInternatnl	16.54
ynDynamic	11.77
nExecutv Can	8.64
nExecutv Intl	1.42
xFid Trend	24.37
nFst Cn Mtg	10.38
Fiscon Fund	6.17
nHarvard	9.75
Industrial Gr	
Indust Amer	2.95
Indust Div	7.35
Indust Eq	8.95
Indust Gth	5.83
Indust Incm	10.46
Indust Pens	33.38
Keystone Gr	
Cus K-2	5.27
Cus S-1	17.95
Cus S-4	5.40
Polaris	3.50
xLex Rsrch	15.04
xManhatn	2.75
yMaritime Eq	3.18
Marlborough	7.20
nNatrusco	17.49
ynNA Trst BT	9.89
NW Group	
Canadian	6.20
Equity	9.59
xOne Wm St	15.44
xOppenhmr	6.50
Pemberton Gr	
nPacific Div	7.25
nPacific Ref	5.17
nPacific US	5.47
PHN Group	
yBond	10.66
yCanadian	11.45
yDiv Income	11.08
yFund	15.74
yPooled	36.11
nyRRSP	17.02
PMF Managmnt	
nPension Mu	8.48
nXanadu Fd	5.64
nPutnam	11.01
Pref et Revenu Gr	
American	11.41
Canadian	8.56
yFonds H	4.94
Retraite	8.74
Sterling Group	
Equity	7.78
yMortgage	5.03
xTech	8.71
yTradex	17.02
Trans Canada Gr	
yA	6.04
yB	62.00
yC	11.92
United Group	
yAccumula	5.28
yAccumul R	6.75
yAmerican	1.88
yCont Mortg	5.10
yHorizon	3.51
ySecurity	4.62
yVenture	3.69
yVenture Ret	6.85
Western Grth	5.90

Livestock

CALGARY (CP) — Receipts Monday at the Calgary public stockyards totalled 28 head. There were too few cattle in any class to quote prices. Prices quoted are Friday's close. Feeder steers over 1,000 pounds 80-86.50, 700-800 pounds 92-1.02 600-700 pounds 1.00-1.10. Good feeder steers over 700 pounds 92.50-1.00, 600-700 pounds 1.00-1.05. Feeder cows 65-75. Good stock steer calves 600-700 pounds 1.08-1.23. Good stock heifer calves under 300 pounds 1.00-1.11.

Bonds

TORONTO (CP) — Prices were lower in moderate trading on the Canadian bond market Monday. The short end of the market was unchanged. Mid-, long-term and provincial issues dropped one-quarter of a point. Corporate issues fell one-eighth. Day-to-day money was available at 12 per cent.

THE ROADRUNNER IS HERE!

"The Copying Experts"

747 Fort St.

Lower Mall

382-7151

ROADRUNNER COPY CENTRE

SPECIALISTS FOR

COMMERCIAL OFFICE MOVING

COMPLETE SERVICES

SPECIAL EQUIPMENT FOR SAFETY DEPOSIT BOXES and OTHER HEAVY ITEMS

Call

VICTORIA VAN & STORAGE CO. LTD.

384-4118

Family Owned and Operated Since 1908

ALLIED VAN LINES WORLD'S NO. 1 MOVER

CANADA'S No. 1 MOVER

Call Rod, Doug, Bob or John Skillings.

Options

Closing prices of all traded options. Sales unit is 100 shares. P denotes puts. (Trans-Canada options combine Montreal and Toronto exchange option trading):

Options			Vol	Int	Last	Close
Abitibi	Ag	17½	5	457	75	$17⅛
Abitibi	Nv	17½	18	349	120	$17⅛
Abitibi	Nv	20	19	162	60	$17⅛
Alt GA	Ag	20	2	168	155	$20
Alt GA	Nv	17½	5	19	$4⅝	$20
Alt GA	Nv	20	8	148	$2¼	$20
Alcan	My	40	23	349	130	$41
Alcan	My	45	31	618	25	$41
Alcan	My	45 p	1	35	$4⅜	$41
Alcan	Ag	35	10	72	$7⅛	$41
Alcan	Ag	40	2	204	$3⅜	$41
Alcan	Ag	45	14	356	125	$41
Alcan	Nv	45	4	133	$2½	$41
Asama	Jy	15	14	237	$4	$18¼
Asama	Jy	17½	78	797	195	$18¼
Asama	Jy	17½p	3	200	80	$18¼
Asama	Jy	20	103	2077	85	$18¼
Asama	Oc	17½	18	347	$3¼	$18¼
Asama	Oc	17½p	2	33	125	$18¼
Asama	Oc	20	28	780	190	$18¼
Asama	Oc	20 p	2	43	$2⅜	$18¼
Bell Can	My	21⅝	30	448	100	$22⅝
Bell Can	Ag	21⅝	20	712	145	$22⅝
Bell Can	Ag	22½	4	54	80	$22⅝
Bell Can	Ag	23⅝	12	613	55	$22⅝
Bell Can	Nv	21⅝	20	1330	$2	$22⅝
Bell Can	Nv	22½	23	118	140	$22⅝
BCdn Nt	Nv	15	5	305	135	$15⅞
BCdn Nt	Nv	17½	20	28	35	$15⅞
Brscn A	My	15	25	71	$10¾	$25⅜
Brscn A	My	17½	90	512	$7½	$25⅜
Brscn A	My	20	770	1794	$5¼	$25⅜
Brscn A	My	22½	1637	2477	$2½	$25⅜
Brscn A	Ag	15	12	93	$10¾	$25⅜
Brscn A	Ag	17½	11	322	$7½	$25⅜
Brscn A	Ag	20	392	1752	$5⅜	$25⅜
Brscn A	Ag	22½	258	1612	$3⅜	$25⅜
Brscn A	Ag	25	326	767	$2⅛	$25⅜
Brscn A	Nv	20	114	422	$5½	$25⅜
Brscn A	Nv	22½	69	769	$3½	$25⅜
Brscn A	Nv	25	80	455	$2½	$25⅜
Bk Mtl	My	25	153	1515	30	$24⅝
Bk Mtl	Ag	22½	3	113	$2⅞	$24⅝
Bk Mtl	Ag	25	28	926	95	$24⅝
Bk Mtl	Ag	27½	20	948	30	$24⅝
Bk Mtl	Nv	25	15	294	165	$24⅝
Bk Mtl	Nv	27½	13	431	70	$24⅝
Prov BC	Ag	15	1	3	135	$16⅛
CBth A	Ja	12½	20	20	$2¼	$13
CBth A	Jy	12½	116	291	155	$13
CBth A	Jy	15	20	213	30	$13
CBth A	Oc	12½	10	219	175	$13
CBth A	Oc	15	1	82	75	$13
CP Ltd	My	25	11	409	$4⅝	$29⅝
CP Ltd	My	27½	2	122	$2¼	$29⅝
CP Ltd	Ag	30	7	281	145	$29⅝
CP Ltd	Nv	30	11	362	$2	$29⅝
C Ti A	Jy	30	28	131	170	$29¾
Denis	Ja	22½	10	45	175	$20¾
Dom M	Jy	80	1	8	$33½	113¼
Dom M	Jy	90	2	10	$25	113¼
Dom M	Jy	100	1	15	$18	113¼
Dom M	Jy	110	1	22	$10½	113¼
Dom M	Jy	120	8	9	$5½	113¼
Dom M	Oc	100	4	15	$22	113¼
Dom M	Oc	120	5	1	$11½	113¼
D Pete	Ja	140	5	13	$28	137½
D Pete	Jy	90	6	58	$51½	137½
D Pete	Jy	100	2	146	$42	137½
D Pete	Jy	110	8	189	$34½	137½
D Pete	Jy	120	6	297	$25¼	137½
D Pete	Jy	130	9	768	$18	137½
D Pete	Jy	140	19	807	$12½	137½
D Pete	Oc	95	15	138	$52	137½
D Pete	Oc	100	2	139	$46½	137½
D Pete	Oc	110	2	221	$40	137½
D Pete	Oc	120	7	250	$32¼	137½
D Pete	Oc	130	6	293	$27	137½
D Pete	Oc	140	11	298	$22⅜	137½
Gulf C	Ag	50	1	88	$2¾	$47
Gulf C	Nv	45	20	165	$6½	$47
Gulf C	Nv	50	22	218	$4	$47
Gnstar	Jy	40	18	52	$5⅜	$45
Gnstar	Oc	40	1	69	$6½	$45
Ho OA	Oc	55	1	19	$4½	$57
Husky	Jy	40	1	1	$19	$58½
Husky	Jy	45	1	33	$14	$58½
Husky	Jy	50	3	135	$10	$58½
Husky	Jy	55	36	87	$6	$58½
Husky	Jy	60	13	40	$3⅛	$58½
Husky	Oc	50	12	44	$11	$58½
Husky	Oc	55	2	79	$9	$58½
IOil A	My	22½	11	256	$5¾	$28
IOil A	My	25	6	609	$3⅜	$28
IOil A	My	27½	2	796	100	$28
IOil A	Ag	25	3	314	$4⅜	$28
IOil A	Ag	27½	43	599	$2½	$28
IOil A	Ag	30	10	800	110	$28
IOil A	Nv	25	3	83	$4½	$28
IOil A	Nv	27½	1	162	$3	$28
IOil A	Nv	30	22	418	185	$28
IPipe A	My	17½	25	83	150	$19
IPipe A	Ag	17½	17	173	165	$19
IPipe A	Nv	17½	7	281	$2	$19
IPipe A	Nv	20	10	25	60	$19
Labat A	Jy	22½	5	153	50	$21⅜
MB Ltd	My	20	6	179	$3¼	$23⅛
MB Ltd	Ag	20	30	273	$3⅞	$23⅛
MB Ltd	Ag	22½	5	128	180	$23⅛
MB Ltd	Nv	22½	6	144	$2¼	$23⅛
Moore	My	40	2	77	30	$38⅞
Moore	Ag	40	90	252	120	$38⅞
Moore	Nv	40	9	76	175	$38⅞
Mas F	My	15	2	342	10	$12⅞
Inco	My	22½	21	1048	125	$23½
Inco	My	25	35	686	15	$23½
Inco	My	25 p	10	20	185	$23½
Inco	Ag	20	37	450	$4⅜	$23½
Inco	Ag	25	41	1339	140	$23½
Inco	Nv	20	14	317	$5¼	$23½
Inco	Nv	22½	3	419	$3⅜	$23½
Inco	Nv	25	43	1326	$2⅛	$23½
Inco	Nv	25 p	4	9	$2¼	$23½
Norcn	My	15	52	192	$5¾	$20½
Norcn	My	17½	46	1905	$3¼	$20½
Norcn	My	20	87	2419	75	$20½
Norcn	Ag	15	50	343	$5⅞	$20½
Norcn	Ag	17½	45	1407	$3¾	$20½
Norcn	Ag	20	50	1969	185	$20½
Norcn	Ag	22½	4	987	80	$20½
Norcn	Nv	20	8	750	$2½	$20½
Norcn	Nv	22½	22	437	135	$20½
Noran A	My	40	13	348	$3½	$43¼
Noran A	My	45	40	458	70	$43¼
Noran A	Ag	40	5	306	55	$43¼
Noran A	Nv	40	3	206	56	$43¼
Roy Bk	Jy	40	2	343	$2	$40½
Roy Bk	Oc	45	4	117	70	$40½
Shell C	Ag	17½	5	190	195	$18¾
Shell C	Ag	20	24	262	95	$18¾
Shell C	Nv	20	16	318	155	$18¾
Stico A	My	25	2	59	$5½	$30½
Stico A	My	27½	75	174	$3	$30½
Stico A	My	30	24	490	85	$30½
Stico A	Ag	27½	15	208	$3⅝	$30½
Stico A	Ag	30	16	434	180	$30½
Stico A	Ag	32½	6	6	55	$30½
Stico A	Nv	30	96	276	$2¼	$30½
Stico A	Nv	32½	25	184	110	$30½
Total P	Jy	20	22	389	$5½	$25¼
Total P	Jy	22½	9	694	$3⅜	$25¼
Total P	Jy	22½p	27	144	90	$25¼
Total P	Jy	25	47	433	$2⅛	$25¼
Total P	Jy	25 p	15	37	160	$25¼
Total P	Oc	20	5	177	$6	$25¼
Total P	Oc	22½	1	162	$4¾	$25¼
Total P	Oc	25	85	238	$3¼	$25¼
TrC PL	My	20	6	406	30	$20
TrC PL	Ag	20	6	386	80	$20
TrC PL	Nv	17½	100	114	$3¼	$20
TrC PL	Nv	20	4	262	125	$20
Segrm	Jy	40	16	33	85	$38⅜
Segrm	Oc	35	1	9	$5¼	$38⅜
Wcoast	Jn	15	20	80	30	$13¾
Wcoast	Sp	15	65	442	55	$13¾
Wcoast	Dc	12½	10	629	$2	$13¾
Wcoast	Dc	15	66	1001	80	$13¾

Total volume 6791.
Total open interest 87680.

Montreal

CLOSING AVERAGES

	IN	UT	BA	CO	PA
Chge	0.66	+1.06	—0.16	—0.26	—0.77
Mon:	247.23	224.93	309.27	250.81	159.01
Pr cl:	247.89	223.87	309.43	251.01	159.78
Wk ago:	244.92	221.55	307.90	248.31	157.85
Mt ago:	249.20	214.45	303.64	249.02	162.57
79 hi:	252.81	225.44	338.13	252.42	164.75
79 lo:	218.32	194.96	298.95	224.93	155.43

Volume 593,903

The Mercantile Bank of Canada

Dividend No. 39

Notice is hereby given that a dividend of twenty cents per share upon the paid-up capital stock of the Bank has been declared for the quarter ending April 30, 1979, payable on or after Thursday, May 31, 1979 to shareholders of record at the close of business on April 30, 1979.

By Order of the Board

W.T. LIVINGSTONE
Vice-President and Secretary

Montreal, April 11, 1979

Premier, Western join

VANCOUVER (CP) — Western Broadcasting Co. Ltd. and Premier Cablevision Ltd. will form a new company through the transfer of shares, Western president J. R. Peters said Monday. Premier owns Victoria Cablevision Ltd.

Peters told a news conference that an application has been filed with the Canadian Radio-television and Telecommunications Commission which will be heard at a commission hearing here June 19. Peters would be president of the new company.

The application has been filed on behalf of Frank Griffiths, a founder and chairman of Western Broadcasting, and Sydney Welsh, founder and chairman of Premier Cablevision.

The application seeks permission to transfer the shares in Western and Premier owned by the principals and their families, together with shares in Western, owned by its co-founder Walter Owen and his family, and the shares in Premier, owned by its co-founder, Garth Pither and his associates, into a new company.

Peters said the principals are proposing to pool their shares in a wholly new enterprise which would control both companies. The new company will acquire 55 per cent of Western from the Griffiths-Owen group and 24.5 per cent of the shares of Premier from the Welsh-Pither group. Because Western Broadcasting itself owns 26 per cent of Premier, the proposed transfer of shares to the new company will give it over 55 per cent of Western and 50.5 per cent of Premier.

He said the new plan will not affect the interests of minority shareholders in either Western or Premier. Both companies will continue as fully separate companies.

Alberta

Complete tabulation of Monday transactions. Quotations in cents unless marked $. Net change is from previous board-lot closing sale.

Stock	Sales	High	Low	Close	Ch'ge
Acroll	3750	100	95	100	+10
Ashlu	3200	120	110	110	—10
Barons	13500	29	25	25	—4
Bashaw	185000	60	54	58	+7
Beaufort A	100	$24	24	24	
Beaufort prB	300	$15	15	15	—½
Bonn	500	140	140	140	
Cairn	7000	$8	8	8	
Can Obas	50200	360	340	360	+10
Chipman	2000	206	205	205	+10
Clarepine	500	47	47	47	
Clearport	6575	315	310	315	+5
Cochrane	1000	300	300	300	+25
Commercl	4500	114	113	114	—1
Concept	13300	480	450	480	+45
Conventur	1300	$8	8	8	
Kelvin	800	405	400	405	—5
Kinfla	1400	51	51	51	
LCM Res	3000	105	105	105	
Madison	3000	50	48	50	+2
Multiple	2500	20	20	20	
Nesbitt	2000	110	100	100	—10
New Dom	8550	$8¼	7⅞	8¼	+ ¼
New 44	2700	$6½	6⅛	6½	+ ½
Newpass	1000	85	85	85	+5
North Con	5500	12	12	12	
Norminco	4500	100	95	95	—6
Ollex	1050	275	275	275	+5
Omega	4850	480	475	475	
Orbit	200	$5½	5½	5½	— ¼
Paramnt Rs	2000	450	450	450	+10
Parkland	500	200	200	200	
Ranchmns	450	435	420	420	—25
Rio Alto	4100	200	195	195	—15
Sastex	4000	45	45	45	
Seagull	3625	$5¾	5¾	5¾	
Strand	1000	265	255	255	—10
Troy	3300	420	405	405	—15
Turbo wts	2600	$6⅞	6¾	6¾	+ ⅛
Twin Rich	1600	180	170	180	
UniverslEx	11800	275	251	275	+25
XRG	5850	$9½	9	9	— ⅛
Zephyr	1100	470	450	470	+20
Cavalier	3328	460	460	460	
Jagor	2000	30	30	30	
Galveston	5900	190	188	188	+33

ARTISTIC TOUCH
in Men's Hairstyling by
SHANNON METCALFE
Available by appointment
382-1925
Barber Syrt—Empress Hotel

CIRCULATION / DISTRIBUTION SUPERVISOR

If you have circulation or distribution experience, ability to effectively lead and manage a large group of people, and a strong desire to move up quickly, we want to talk to you.

You must be energetic, like people, know Victoria, have a car for business use and be more interested in results than hours worked. Preference will be given to a person with at least grade 12 and sales or customer service experience.

We offer challenge, good salary, and a bright future in return for demonstrated ability and desired results.

Apply in writing and in complete confidence to:

SALES MANAGER
P.O. Box 490
VICTORIA, B.C.
V8W 2N9
Applicants will be contacted.

10¾%

We welcome minimum investments of $500. Interest rates may be negotiated on investments of $100,000 or more.

Offered by
First Investors Corporation Ltd.
Associated Investors of Canada Ltd.
Member of
PRINCIPAL GROUP OF COMPANIES

ONE YEAR GUARANTEED CERTIFICATE

1821 Fort Street 598-4524
2033 Oak Bay Ave. 598-3341
Nanaimo, B.C. 754-3421

Vacation Internationale, Ltd.
OFFERS YOU YOUR OWN

VACATION CONDOMINIUM

FOR $122.50 PER YEAR* FOR TWO WEEKS EACH YEAR

Vacation Time Share℠ Features:

- **Two Week Interest** Or more if you wish
- **40 Year Term**
- **One Time Purchase Price** Financing available
- **Shared Operating Expenses** Shared annually by all owners
- **Vacation anytime during the year** Reserve up to 1 year in advance
- **Choice of ten locations** Hawaii – Mexico – Sun Valley
- **Versatility of use** Use it yourself, give it away, rent it
- **Freely transferable** Sell it, or pass it along in your estate

Puerto Vallarta, Mexico

Here's How!
We offer you the ownership of a 40-year Vacation Time Share℠ interest that affords you two weeks use (or more if you wish) any time of the year, in any of our ten locations in Hawaii, Sun Valley, or our newest luxury condominium in Puerto Vallarta, Mexico. The total purchase price is $4,900 for a studio condominium. One and two bedroom units are also available.

Avoid Vacation Inflation!
The Hotel industry estimates that room rates will double by 1984. Your Vacation Time Share℠ interest will still cost $122.50. ($4,900 ÷ 40 years = $122.50 per year.)
In addition, each Vacation Time Share℠ owner shares in the annual operating expense which includes taxes, utilities, maid service, on-site management, maintenance, etc.

You are invited to attend our vacation sight and sound presentation, "Vacation Time Share℠ Lifestyle," at a location listed below.

Victoria	May 2	8:00 pm	Laurel Point Inn
Vancouver	May 3	8:00 pm	Bayshore Inn Stanley Room

Enter our free drawing for a two week Hawaiian Vacation. If our seminars are not convenient for you, please send in the coupon below and we will send you the complete Vacation Time Share Lifestyle story.

Vacation Internationale, Ltd.

Check your favorite vacation spot:
☐ Puerto Vallarta, Mexico
☐ Sun Valley, Idaho
☐ Maui
☐ Hawaii
☐ Waikiki
☐ Kauai

Vacation Internationale Ltd.
1836 Westlake Ave. N. • Seattle, WA 98109
P.O. Box 1970 • Seattle, WA 98111
Phone: 206/285-5530

Name
Address
City State Zip
Home Phone Office Phone

Manufacturer defending food profits

By GEORGE GIBSON
Colonist Business Editor

David Morley has an unenviable job. He goes around the country telling any who will listen that the food industry in general and its processors in particular are not ripping off consumers. This, he admits, is not easy. Statistics Canada claimed last month that food prices accounted for half the 9.2% increase in the cost of living index in February.

Morley, of Ottawa, president of the Grocery Products Manufacturers of Canada, brought forth some of his group's arguments in Victoria Monday. He reported in an interview that he senses that he's making a bit of progress.

As evidence, Morley said, he was heartened when an executive of the Winnipeg branch of the Consumers Association of Canada told him that it was the first time that they had heard a "rational" explanation of how and why food costs rise.

Morley packs a full briefcase for these trips, loaded with statistical information his group hopes will counter criticisms, especially from politicians.

Among them are the following:

- A kilo (2.2 lbs.) of steak in Bonn costs $10.71 (U.S.), $12.48 in Brussels, $3.42 in Buenos Aires, $7.03 in Washington and $6.47 in Ottawa. These are as of last March 7.
- The $63.35 it costs the Canadian homemaker to provide a nutritious diet for a family of four in Vancouver cost $55.23 a year ago. ($59.57-$51.11 on a 12-city weighted average).
- Based on the food processors' statistic of about 3.02% as average profit expressed as a percentage of sales, Morley says that this means their profit out of a Vancouver nutritious food basket is $2.22.
- Food processing is the No. 1 manufacturing industry in Canada, employing 13% of the manufacturing work force, and is second only to the forest industry in B.C.

Morley has plenty more. He and Statistics Canada point out that the percentage of food companies' profits turned over to shareholders as dividends has fallen in three years from 47.6% to 29.3% and conversely, the percentage of profit held in retained earnings has increased from 52.4% to 70.7% in the same time period.

One of the dangers that Morley sees facing his industry, as a result of unfavorable publicity about profits, is that it is getting more difficult for smaller companies to raise capital needed for expansion.

He says that food companies' return on assets is only 6.9% when what they're looking for is closer to 10%.

Morley says there are five main reasons for the recent rapid rise in prices of certain products:

- The value of the Canadian currency and the effect it has on imported foods has been enormous in the past two years.
- U.S. producers set the prices for Canadian beef because of the cross-border markets.
- There have been unusual climate problems around the world. Wipeout of the Texas lettuce crop last winter and its effect on Canadian prices was cited.
- Energy costs have shot up, and the agricultural business consumes 12% of the energy needs in the country.
- Labor costs are rising, particularly in B.C. Morley said that production wages in this province, as a percentage of value added, are 31.6% compared with 24.7% in Ontario in the food and beverage sector. In fruits and vegetables, the percentages are 45.2% compared to 28% in Ontario.

Metals

LONDON (CP) — Closing metal prices Monday in pounds sterling a metric ton: silver in pence a troy ounce.

Copper spot 1,015.5-1,017; copper future 1,012.5-1,013.

Tin spot 7,425-7,435; tin future 7,080-7,090.

Lead spot 574-576; lead future 533-533.5.

Zinc spot 384-384.5; zinc future 395-395.5.

Silver spot 378.5-377; silver future 388.5-388.7.

Aluminium spot 765-767; aluminium future 765.5-766.

Savings Plus

9½%*

WESTCOAST SAVINGS CREDIT UNION

*Paid Quarterly

Edper buys more Brascan

TORONTO (UPC) — Edper Equities Ltd. moved decisively to thwart Brascan's $1.3 billion takeover bid for the giant F.W. Woolworth Company Monday by buying 3.3 million Brascan shares on the American Stock Exchange.

"It was incumbent on Edper to either put up or shut up," company chairman Peter Bronfman said, "and Edper decided to put up."

The purchase gave Edper 18% of Brascan's 26.1 million outstanding shares, up from 5%. The shares were bought for $22¾ each — a total expenditure of more than $75 million. Part of the purchase was a single block of 2.4 million shares, the largest block ever traded on the Amex.

Brascan was also the most active stock Monday on the Toronto Stock Exchange, where 539,792 shares were traded, advancing the stock by $1½ to $25⅜.

"That wasn't us," Edper spokesman Sam Pollock said. "All of our trading was done on the American exchange." Pollock, former general manager of the Montreal Canadiens, left the hockey club to work directly for the Bronfman family.

Bronfman said Edper would use the enlarged holding to force Brascan's board to call a special shareholders' meeting, probably in conjunction with Brascan's annual meeting, which has already been postponed from May 23 to June 26. At least 10 percent of shareholders are needed to force the board to call a special meeting.

Pacific Logging aids bigger CPI profits

MONTREAL — Canadian Pacific Investments Ltd. Monday reported net income of $84 million for the first quarter of 1979, an increase of $26.7 million over restated earnings for the first quarter of 1978. The new figure represents earnings of $1.38 per common share, compared to 94¢ in the first quarter of last year.

Metal mining and forestry operations were the big contributors to the success, the company said. For instance, Pacific Logging Co. Ltd., based in Victoria, had record earnings for any quarter of in excess of $4.3 million on sales of more than $30 million. This was an increase of $2.6 million over the year before, and, the company said, a result of strengthened log and lumber prices and higher lumber volume.

Cominco Ltd. contributed $19.6 million to the quarter, up from $4.5 million last year.

ESQUIRE SOLD

NEW YORK (UPI) — The 13-30 Corp., a Tennessee based publisher of college market magazines, Monday announced the purchase of a two-thirds controlling interest of *Esquire* magazine, which will return to a monthly format without Clay Felker as editor.

The purchase price was not disclosed.

The remaining one-third interest in the 45-year-old men's magazine will remain in the hands of Associated Newspaper Group, Ltd., of London, which has published the magazine since 1977.

Christopher Whittle, 31, 13-30's chairman and publisher, said the magazine would go to a monthly format sometime this summer, at which time its newsstand price will rise from $1.25 to $1.50.

The magazine has published as a fortnightly since Felker took over in 1977.

In his letter of resignation, Felker said, "We wish them luck." Felker, former editor of the *Village Voice* newspaper and *New York* magazine, said he would make a statement in the future about his plans.

Phillip Moffitt, president and editor for 13-30 Corp., will assume the same titles at *Esquire*.

Fifty percent of 13-30 Corp., of Knoxville, is owned by the Bonnier Magazine Group of Sweden.

Whittle said the purchase of *Esquire*, which will remain in New York, was approved by Bonnier but money for it came solely from 13-30.

VOLVO AT TODAY'S PRICES, IS WORTH A LONG, HARD LOOK . . . SO

IF YOU'VE DECIDED ON VOLVO VALUE . . . McCALLUM . . .

. . . has the deal, the selection, the service FOR YOU!!

(we would be pleased to explain the advantages of leasing)

McCALLUM MOTORS LTD.
CORNER YATES and COOK
382-6122

DL 0085A

Meet Premier Bill Bennett

WEDNESDAY, MAY 2
8:00 P.M.

COWICHAN VALLEY RECREATIONAL CENTRE
DUNCAN

"EVERYONE'S WELCOME"

SOCIAL CREDIT WORKS. FOR YOU.

Paid for by the British Columbia Social Credit Party

When a mine like Endako profits, B.C. benefits.

When the Endako Mine opened in 1965, the nearby community of Fraser Lake was revitalized. Formerly a tiny village, Fraser Lake today is a modern town of 1,500 people...and it's happening because the mine is a well-run, profitable operation.

"Profit" is a key word when assessing a mine. When an operation is profitable, there's money for expansion, for replacing worn-out equipment ...and of course, for repaying the shareholders whose investment made the mine possible. Profits also aid the environment, by helping to pay for the reclamation work carried out by a mine like Endako. Equally important, profits help to finance exploration, which leads to new mines and new jobs.

The most obvious benefits from a profitable mine are found in towns which depend directly on mining. Towns such as Fraser Lake, Trail, Kimberley, Granisle and Peachland. In every case, the proximity of a viable mining operation has led to growth and prosperity. But apart from the people who benefit directly through jobs in mining, there's a tremendous indirect benefit to many more people. That's because for every job in mining, there are an estimated three more jobs in B.C. that depend on mining—jobs in service industries and supply companies.

Considering the enormous capital investment needed to put a mine into operation, realizing a profit is no simple task. It requires sound planning, efficient management and a skilled work force. Dedicated people have helped Endako become Canada's largest producer of molybdenum, providing direct employment for nearly 650 people and indirectly supporting roughly three times that number. Endako is one of many B.C. mines utilizing a natural resource in a way that benefits our whole province.

MINING
"B.C.'s second largest industry"
The Mining Association of British Columbia

Supermarket prices take drop in 4 weeks

OTTAWA (UPC) — Lower prices for beef, pork and coffee were largely responsible for a 0.4 per cent decline in supermarket prices in 12 major centres across Canada during the past four weeks, figures released Monday showed.

It now takes $161.10 to fill a food basket that cost $1[illegible]0 in 1974, the Anti-Inflation Board's retail food index showed.

Food costs are 18.3 per cent above prices a year ago but down from food prices last month that showed a 21.7 per cent increase over the previous 13 months.

Relatively unchanged live cattle prices resulted in a 3.5 per cent decrease in the retail prices of beef, although it still costs 48.4 per cent more than last year.

Increased hog production in Canada and the United States showed up in a 3.7 per cent decrease in the retail price of pork even though pork increased by 8.5 per cent since April 1978.

Increased prices for chicken and turkey helped push up the poultry index by 0.8. The price of poultry has shot up by 29.2 per cent over last year.

Fresh eggs, cereal and bakery products jumped by less than 1 per cent while flour pices remained stable.

Over-all, the AIB's nutritious diet for a family of four cost $60.17 or an increase of .53 from March. Fruit was the major offender in pushing up the food basket by 16 per cent or an increase of $8.16 over last year.

Apples, oranges and other fresh fruit increased 28 cents while vegetables declined by 16 cents.

NAMES in the NEWS

Pool guard treads way to record

Sandra Wells, a swimming pool guard in Arnprior, Ont., has broken a Guinness world record by treading water for 60 hours. She outlasted four male companions who left the pool because of cramps after 20 hours.

Solomon Lutchman, Trinidad's high commissioner to Canada, died in an Ottawa hospital Monday after a sudden illness. He was 48. Cause of death was not immediately known.

Gerhard Stoltenberg, 50, a conservative West German governor who staked his political life to an endorsement of nuclear power was re-elected to a third term as minister-president of Schleswig-Holstein when his Christian Democrat party received 48.29 percent of the vote in Sunday's election.

Actress **Claudia Cardinale** gave birth to a daughter Sunday, just a few weeks after she became a grandmother with the birth of her son **Patrick**'s child. Miss Cardinale, 41, is married to Italian film director **Pasquale Squitieri**.

Former stewardess **Grainne Cronin** took the controls of an Aer Lingus flight from Dublin to London on Monday and officially became the Irish airline's first woman pilot. Miss Cronin, 23, is from Malahide, 16 kilometres northeast of Dublin, and is the daughter of a senior Aer Lingus pilot.

Japanese **Prime Minister Masayoshi Ohira** arrived in Washington on Monday for talks later this week with **President Carter** on how to better co-ordinate their economies in the 1980s.

An Argentine appeals court Monday asked the nation's military junta why the court should not order the release of **Jacobo Timerman**, a newspaper publisher jailed without charges for more than two years. The court, preparing a decision on a writ of habeas corpus asking for Timerman's freedom, requested an urgent report on the publisher's case.

The U.S. Secret Service says an alarm system being installed in a Washington house frequented by **President Carter**'s son, **Jeff Carter**, is for security only and not to protect a hideaway young Carter uses for smoking marijuana.

Pope John Paul has named **Archbishop Agostino Casaroli**, 64, one of the architects of the Roman Catholic Church's opening to Communist-ruled Eastern Europe, as acting secretary of state, the No. 2 Vatican post.

N-leak workers back

DOUGLAS POINT, Ont. (CP) — Two employees at the Bruce nuclear power development who were exposed Saturday to radiation levels that experts say exceed the safe yearly maximum were back at work today.

Plant manager H. L. Austman said in an interview that the two men, plant maintainers, returned to their regular jobs in the heavy water plant, where there is no exposure to radiation.

He said the two men were exposed during a clean-up operation following the removal of a fuel bundle in a reactor.

Austman said a tiny fragment of radiation had not been detected before the men started working in a channel where the fuel bundle had been removed.

Explosion rips track

WINNIPEG (CP) — An explosion ripped up a small section of railway track and three ties Monday on the CP Rail mainline near Argon, Ont., 95 kilometres west of Thunder Bay.

CP Rail spokesman George Smellie said traffic on the double-track section was halted until damage was assessed but resumed about an hour later over the second track. Cause of the explosion was not known.

DELUXE OFFICE SUITE

We are favoured with instructions to offer for lease 880 sq. ft. of deluxe office accommodation located in the heart of the downtown core. This prestigious suite of offices incorporates several private offices and secretarial work stations completely finished with high quality improvements and is available on a turn-key operation. Lease terms are negotiable and if required, a larger area up to 2326 sq. ft. can be made available. Highly suitable for accounting, financial or legal groups.

For further information contact BRIAN SPARK or RICHARD HOLMES.

Pemberton, Holmes Ltd
1000 GOVERNMENT STREET
384-8124
5-1

UPLANDS

A gracious home of charm and character enhanced by the classic location. An estate sized property with views across Cadboro Bay. A well proportioned home ideal for tennis fans who will enjoy the new doubles court.

$245,000

Owner's exclusive agent BRIAN HIGGINS 658-8402

PACE PROPERTIES LTD.
REAL ESTATE AGENTS
595-2413 1640 Oak Bay Avenue
4-28

ROCKLAND-FAIRFIELD

★ Just off Rockland
★ 4 working fireplaces
★ Separate dining room
★ 5 bedrooms
★ BRICK 2-storey
★ Double garage
★ Gardener's paradise
★ NOW $99,900 Exclusive.
FOR FURTHER INFORMATION PLEASE CALL
LYLE WICKS, 477-5151 or 385-2481
SWINERTON STEWART & CLARK LTD.
REALTY WORLD

Savings Plus
9½%*
WESTCOAST SAVINGS CREDIT UNION
*Paid Quarterly

BLOCK BROS. REALTY
"THE BEST SELLERS"
ARE YOU A LEADER ... BUT THE INCOME JUST ISN'T THERE?

BLOCK BROS. will train you in sound proven methods enabling you to quickly reach your desired level of success in a rewarding sales career. Our development program includes 'professional selling skills' by the Xerox Corp. and "In House" video TV Education by the foremost instructors in the business. If you have a positive professional attitude and believe that success is not reserved for a chosen few,

Call "The Best Sellers"
COLWOOD: 478-5561 BOB KERSHAW
BLANSHARD: 386-3231 BOB HAHN
SHELBOURNE: 477-1841
BERNIE WILKINSON or BOB CULLUM

OPEN TO VIEW
MUST BE SOLD
OPEN HOUSE
120 DOUGLAS ST.
Park and Seaview Condominiums
OPEN NIGHTLY SUN., MON., TUES.
7 - 9 p.m.
REDUCED TO SELL
WERE $57,900, NOW ONLY
$47,500

Here is an opportunity of a lifetime to obtain a quality strata title suite across from Beacon Hill Park and by the Dallas Road waterfront! Truly a great investment at this low, low price! If you are in the market for a condominium you must inspect these quality units that have been reduced in price to sell fast. These units would be particularly attractive to working couples or singles who appreciate a blend of old world charm and quality workmanship. If you're looking for something unique and pleasantly different, don't pass up this one-time opportunity. Each suite contains its own washer and dryer — dishwasher and garburetor — garbage compactor — range and fridge.

FOR PRIOR VIEWING CALL 382-7276 (OFFICE)
OR JIM WEBBER AT 658-5977
BRIAN LAWLESS 598-8323
TOWN & COUNTRY REALTY LTD.
5-1

YOU WANT A PERFORMANCE CAR. BUT CAN YOU HANDLE THE PRICE?

In today's new car market, it's bad enough that so few performance sedans are still available. What's worse is that most of these expensive cars seem to be more at home on a race course than in the hands of the average driver.

Now there's a car that handles as well on the open road as it does on the track. A car you can buy without sacrificing your standards for performance or your standard of living. The Volvo 242 GT.

This very special Volvo includes a fuel injected overhead cam engine, tuned suspension, alloy wheels, four-on-the-floor with overdrive and other features you associate with fine performance.

But this GT also has one element of handling and performance neglected by most—predictability. Which means you don't have to be a race car driver to know what your car is going to do at all times. The Volvo 242 GT is designed to respond with agility in almost any driving situation—with an end result you can learn to expect, rather than pray for.

Even if you're not the type to drive this kind of car to its limits, you can if you want to (or have to). And all the safety, comfort and reliability Volvos are renowned for will accompany you through every twisting turn and down every straightaway.

So, before you buy your next car, come in and really test drive a new Volvo 242 GT. Then, once you've experienced first hand what true performance can mean, ask yourself which you need most: a car that gives you an edge on the open road, or one that won't leave your budget in the dust... or both. VOLVO

©1979 VOLVO CANADA LTD. OVERSEAS DELIVERY AVAILABLE

VOLVO. AT TODAY'S PRICES, IT'S WORTH A LONG HARD LOOK.

McCallum Motors Ltd.
1101 Yates Street
382-6122
dealer licence number D-00850A

Brian Holley Motors Ltd.
3319 Douglas Street,
384-1161
dealer licence number D-00903A

Broadmead Farms Ltd.
is pleased to present for viewing

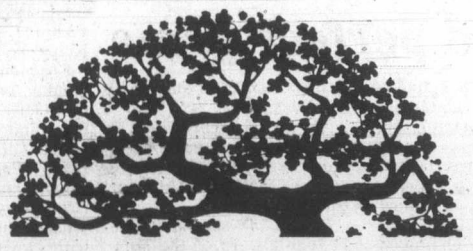

Carolwood Court

TWO ~~THREE~~ DISTINCTIVELY ELEGANT, ADULT ORIENTED, INDIVIDUAL RESIDENCES PRICED FROM $111,800 to $116,500

Custom designed and carefully built to offer a unique style of individual home living . . . These fine residences represent the use of the best modern materials, fine craftsmanship, and appreciation for traditional subtle quality.

BLENDED TO PERFECTION . . .

VISIT US AT OUR
OPEN HOUSE 1:30-4:00 MON. to SAT.
Follow the signs off Royal Oak Drive to our on-site sales office:
4605 Carolwood Court

For More Information, Contact:
Broadmead Farms Ltd.
950 Royal Oak Drive
658-5291
or
JEANNIE DEWHURST
Royal Trust
Office 384-8001
Home 658-8980
4-14

Spectacular Bid's trainer sees Derby as two-horse race

LOUISVILLE, Ky. (AP) — Flying Paster is the only horse that can beat Spectacular Bid in the Kentucky Derby, trainer Bud Delp said Monday. Delp trains Spectacular Bid.

"If I lose it, it's going to be to Flying Paster . . . not to anyone else," said Delp. "It's a two-horse race."

However, trainer Gordon Campbell does not feel that Spectacular Bid is the only horse Flying Paster has to beat in the 1¼-mile Kentucky Derby on Saturday at Churchill Downs.

"There's another horse in there . . . Golden Act (winner of the Arkansas and Louisiana Derbies)," said Campbell, "and General Assembly (the Gotham winner) is capable of running a good race. I don't regard it a two-horse race. I'm afraid of all of them."

At least nine three-year-olds were expected to contest the $200,000-added Derby but the general feeling seems to side with Delp — that it will turn into a race between Spectacular Bid, winner of the Florida Derby and Flamingo, and Flying Paster, winner of the Santa Anita and Hollywood derbies.

While Spectacular Bid, who is scheduled to breeze five-eighths of a mile today, turned in a lively two-mile gallop Monday, Flying Paster worked three-quarters of a mile in 1:13 4-5.

Campbell said the time wasn't important and called it a good workout.

"He was handling the track very well," said the trainer. 'It was pretty cuppy. He went the way we wanted him to. Don said he handled it well."

Regular rider Don Pierce arrived from California for the workout and will remain here for the race.

"He did it well within himself and went just the way we wanted him to," said the 42-year-old Pierce, a top jockey rider in California who will be riding in the Derby for the fourth time but for the first time since 1968. His best previous finish was 10th.

Pierce was asked about the importance of jockey experience in the Derby. Ronnie Franklin, Spectacular Bid's 19-year-old jockey, has been riding about 18 months.

"I don't know the boy (Franklin)," said Pierce. "I've never seen him. I hope I have an opportunity for it (experience) to give me an edge."

Time was also much talked about during the media rounds of the stable area Monday, and Campbell said he couldn't even guess what the time for the Derby would be . . . that he was only concerned with finishing first.

Asked about Spectacular Bid's unspectacular 1:50 in winning the Blue Grass Stakes on Thursday at Keeneland, Campbell said, "It's very difficult to try to evaluate a race like that because nothing was pushing the horse (Bid won by seven lengths)."

"Nothing was pushing you in the Hollywood Derby," someone said. "That's true," said Campbell.

Flying Paster won the Hollywood Derby by 10 lengths in 1:47 3-5 at Hollywood Park. But track surfaces vary greatly.

The final Derby prep — the seven-furlong Derby Trial Stakes — will be run today with five starters. A Derby horse possibly could come out of the race.

In another development, trainer LeRoy Jolley said Laffit Pincay would ride General Assembly, a son of Secretariat, in the Derby. Jacinto Vasquez has ridden the colt in his last three starts. But Vasquez could be under suspension before Derby day for careless riding in a race at Hialeah on April 14.

Canadiens feel Bruins tougher than Islanders

While most observers have figured on a Stanley Cup final series between Montreal and New York Islanders, winger Rejean Houle of the Canadiens says Boston Bruins look like a tougher opponent in some respects.

"The Islanders play more offensively, which gives us more chances too," said Houle, who has a groin injury and has been a spectator for Montreal's home-ice victories in the first two games of their best-of-seven National Hockey League semi-final against the Bruins.

The third game will be played tonight at Boston Garden. The Islanders and New York Rangers, tied at 1-1, also meet in their third game tonight at Madison Square Garden.

"We're a team of skaters," said Houle. "The more openings there are in front of us, the better we skate. When a team doesn't show any openings, it slows us up. That's what the Bruins are doing."

The Canadiens won the first game last Thursday night 4-2 after trailing 2-1 after two periods and they took the second Saturday night 5-2 after falling behind 2-0 midway through the second period.

"We've got to stop doing so much work in the neutral zone," said Houle. "The Bruins are so disciplined and so patient that they break up our attempts to bring the puck out through the middle."

Tonight's Montreal at Boston game will be telecast on channels 2 and 6, starting at 4:30 p.m.

The ice surface at the Garden is small — 191 feet by 83 instead of the standard dimensions of 200 by 85 as at the Montreal Forum — but Houle suggested that might work to the Canadiens' benefit.

"We have to move the puck back and forth between the defencemen, bring it to the centre line and dump it into their end," he said. "It's possible that the small ice surface will give us an advantage. That way, we'll get to the puck at the same time as the Bruins."

While Houle won't play tonight, forwards Steve Shutt and Mark Napier may see their first action of the series. Shutt has a charley horse and Napier a bruised knee.

Bruins captain Wayne Cashman sat out the game Saturday to rest ribs he injured several weeks ago and likely will be back in uniform tonight.

It was also expected that Boston coach Don Cherry might give goaltender Gerry Cheevers a rest and start Gilles Gilbert in goal in the third game here, where the Bruins picked up both their victories in a 4-2 final series loss to Montreal last year.

Fourth games in both series are scheduled for Thursday night with fifths, if necessary, on Saturday.

"We've just got to keep on doing what we're doing," said Boston centre Peter McNab. "The Canadiens are never lucky. They make the most of their chances."

Islanders and Rangers are both relatively injury free.

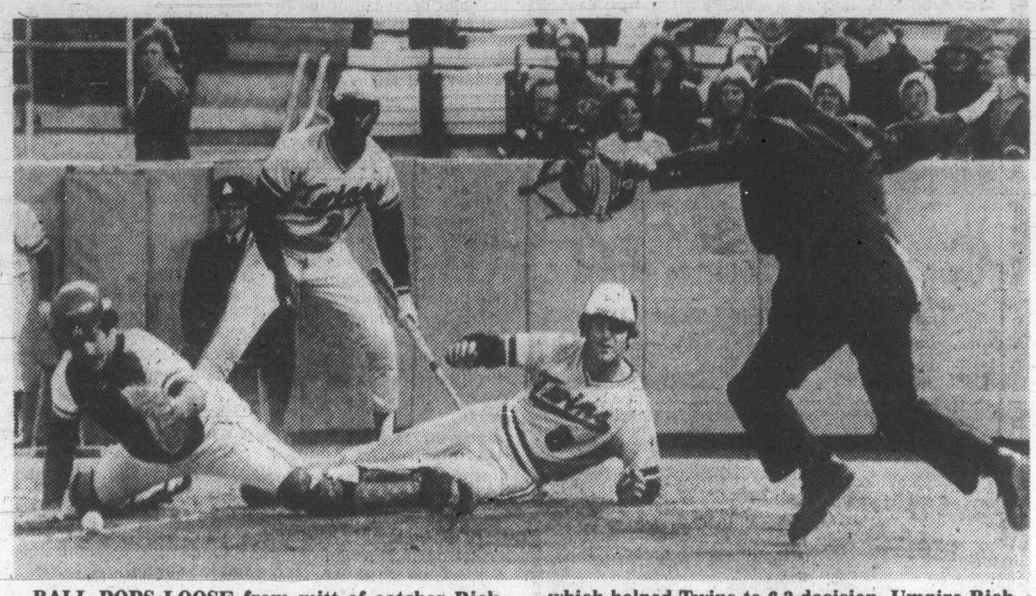

BALL POPS LOOSE from mitt of catcher Rick Cerone of Toronto Blue Jays allowing Minnesota Twins' Glenn Adams to slide in safely with run which helped Twins to 6-3 decision. Umpire Rich Panas leaps in air to make call while Willie Norwood of Twins looks on.

Baker named to another 'hall'

Norm Baker of Victoria, a member of five Canadian men's basketball championship teams, Monday was named to the Canadian Basketball Hall of Fame.

An announcement from Ottawa said Baker, Norm Gloag of Vancouver, Clare Hollingsworth of Edmonton, Kitch MacPherson of Hamilton and Frank Baldwin of Halifax will be formally inducted June 28 in Fredericton at the annual general meeting of the Canadian Amateur Basketball Assocation.

The five inductees will bring to eight the total number of members. The original three named last year when the Hall opened were Dr. James Naismith, Canadian-born inventor of the game, Percy Page and Mrs. Noel McDonald Robertson, coach and all-time leading scorer of the internationally-famous Edmonton Grads women's team.

Baker, 56, is a member of the B.C. and Canadian Sports Halls of Fame for basketball.

He helped Victoria Dominoes with four Canadian championships and was a member of an air force team at Pat Bay which won the championship during the Second World War. The Victoria resident played professionally for Chicago Stags of the National Basketball Association in the 1945-46 season and was with Vancouver Hornets of the now-defunct pro Pacific Coast League until 1951. Baker was named Canada's outstanding basketball player of the half century.

West Coast hosts rough on east baseball powers

West Coast clubs were tough on the visiting Eastern biggies in American League baseball games Monday.

Oakland A's upset Boston Red Sox 5-4 in 11 innings, California Angels edged New York Yankees 2-1 and Seattle Mariners went 10 innings before dropping an 8-7 decision to Baltimore Orioles in the Kingdome.

The A's turned the tables on the power-hitting Red Sox as they blasted three home runs.

Jeff Newman tied the game with a two-run homer in the ninth inning and won the game with a run-scoring single in the 11th.

The A's got only five hits in the game played before their biggest home crowd of the year — 14,716 — but three of those hits were homers. Dave Revering smashed a two-run homer in the fourth and a solo shot in the sixth.

In the 11th, Mitchell Page and Wayne Gross were walked, Gross intentionally, by Boston reliever Dick Drago. Newman hit a line drive to left field and Carl Yastrzemski tried to make a diving catch but couldn't hold the ball, allowing Page to score from second base.

Don Baylor's bases-loaded single in the bottom of the ninth inning scored Rick Miller with the winning run for California.

The RBI was Baylor's 28th of the month, giving him the league record for April.

Rick Miller singled with one out in the ninth and went to third on a single by Dan Ford. Loser Ed Figueroa, 2-3, walked Rod Carew intentionally to set the stage for Baylor's game-winning hit.

The loss was the fourth straight for the Yankees who were coming off a disastrous three-game series at Seattle.

A total of 88,747 went through the Kingdome turnstiles to watch the Mariners win all three games by single runs. The Mariners, who are now 11-4 lifetime against the Yankees at Seattle, won the opener 6-5, followed with a 3-2 triumph Saturday and then rallied for a 6-5 win Sunday.

Eddie Murray drove in three runs, including the winner with a bases-loaded single in the 10th inning, to give the Orioles the victory Monday.

★ ★ ★

NATIONAL LEAGUE

San Diego 010 100 100— 3 8 0
New York 000 030 10x— 4 10 0
Owchinko, Rasmussen (5), Shirley 0-4 (7) and Fahey, Tenace (6); Swan 3-2, Lockwood (9) and Stearns. **HR:** SD — González (3).

Houston 200 000 004— 6 10 0
St. Louis 020 010 011— 5 11 0
Ruhle, Sambito 2-0 (7), Andujar (9) and Ashby, Bochy (9); Forsch, Knowles (7), Bruno (1-1) (9), Schultz (9) and Simmons. **HRs:** Hou — Puhl (2); StL — Reitz (1).

San Francisco 001 000 000— 1 7 1
Philadelphia 112 000 00x— 4 9 0
Nastu 0-1, Moffitt (5), Lavelle (7) and Tamargo; Ruthven 4-0, McGraw (7) and Boone. **HRs:** Pha — Luzinski (4), Maddox (4).

Los Angeles 000 000 103— 4 7 0
Montreal 410 012 00x— 8 11 0
Rau 0-3, Hough (2), Rautzhan (8) and Yeager, Oates (7); Rogers 2-1 and Carter. **HRs:** Mtl — Dawson (6), Carter (6).

SUNDAY

San Diego 3, Philadelphia 4
Los Angeles 8-3, New York 6-6
Houston 5, Pittsburgh 10
St. Louis 1, Cincinnati 5
San Francisco 5, Montreal 7
Chicago 6, Atlanta 5

AMERICAN LEAGUE

Boston 100 021 000 00— 4 11 1
Oakland 000 201 001 01— 5 5 0
Eckersley, Campbell (8), Drago 3-1 (10) and Montgomery; Langford, Heaverlo (6), Lacey 1-1 (10) and Newman. **HRs:** Oak — Revering 2 (3), Newman (2).

New York 001 000 000— 1 7 1
California 000 010 001— 2 6 0
Figueroa 2-3 and Munson; Barr, LaRoche 2-2 (9) and Downing.

Texas 105 002 000— 8 7 0
Kansas City 102 120 001— 7 13 2
Jenkins, Kern 3-0 (5), Lyle (9) and Sundberg; Gale, Busby 0-1 (3) and Porter. **HR:** KC — Hurdle (1), Cowens (3).

Milwaukee 010 020 500— 8 9 0
Cleveland 000 000 000— 0 2 1
Slaton 2-1 and Moore; Wilkins 0-2, Hood (7), Barker (7) and Diaz. **HRs:** Mil — Oglivie 2 (5), Thomas (7).

Minnesota 022 000 020— 6 10 0
Toronto 000 300 000— 3 7 0
Hartzell 1-0 and Wynegar; Lemongello 0-3, Moore (8) and Cerone. **HRs:** Min — Wilfong (1), Wynegar (2); Tor — Velez (1).

Baltimore 000 121 111 1— 8 13 2
Seattle 200 003 002 0— 7 5 0
Stone, Stoddard (6), Stanhouse 2-0 (9) and Dempsey; Bannister, Montague (7), Rawley (9), Honeycutt 0-4 (10), Parrott (10) and Stinson. **HRs:** Bal — Roenicke (3); Sea — Roberts (3), Simpson (2).

SUNDAY

Milwaukee 3-3, Toronto 0-5
New York 5, Seattle 6
Texas 10, Chicago 0
Cleveland 5, Kansas City 4
Minnesota 5, Detroit 3
Boston 2, California 0
Baltimore 13, Oakland 1

PACIFIC COAST LEAGUE

Salt Lake City 010 000 101—3 9 0
Vancouver 101 200 00x—4 6 0
Botting 1-2, Boone (7) and Cliburn; Repogle 3-2, Carroll (8) Boitano (9) and Yost. HR—Salt Lake, Cliburn 1; Vancouver, Yost 1. A—1,070.

Wheat Kings, Hawks reap league awards

Western Hockey League championship finalists, Portland Winter Hawks and Brandon Wheat Kings, each collared two of six individual player awards, which were announced by the league Monday.

Portland's Perry Turnbull, a leftwinger with 75 goals and 118 points, was named the league's most valuable player, and teammate Keith Brown was chosen top defenceman. Brown, with 11 goals and 85 assists, finished second in scoring for blueliners. Last year's rookie of the year, he was the only repeat winner in this year's awards.

The Wheat Kings' Rick Knickle picked up the award for top goaltender, with a 3.16 goals-against average, seven percentage points ahead of team-mate Scott Olson. Dunc McCallum, who paced behind the bench as Brandon finished on top of the regular season standings, was named coach of the year.

Kelly Kisio of Calgary Wranglers edged Lethbridge Broncos' Duane Sutter for rookie-of-the-year honors. Kisio, a centre, scored 60 goals and 121 points, good for a sixth-place tie in the league scoring. Sutter was fourth in scoring with 50 goals and 125 points.

Seattle Breakers' Errol Rausse got the nod as the league's most gentlemanly player. Rausse finished the year with 112 points and only 17 minutes in penalties.

The best-of-seven playoff final resumes tonight in Portland with the Wheat Kings holding a 2-1 lead.

Brandon scored a 6-5 win Sunday before a standing-room-only crowd of 5,117 in the Manitoba city.

Don Gillen, Ray Allison, Brian Propp, Tim Lockridge, Dave McDonald and Brant Kiessig scored for the Wheat Kings and Turnbull, with two goals, Ron Chorney, Florent Robidoux and Dave Babych had the Portland goals.

The fifth game will be played Wednesday with the sixth, if necessary, Thursday, in Portland. If a seventh game is needed, it will be played Saturday in Brandon.

Additional sport Pages 12, 13, 14

City bowler records second perfect game

Wally Weinberger chalked up another outstanding bowling achievement on the weekend.

The veteran Victoria five-pinner bowled a perfect game on the way to a third-place finish in B.C. Masters fivepin bowling championships at Commodore Lanes in Vancouver.

Weinberger totalled 2,202 for eight games and earned a berth in the Canadian championships at Winnipeg July 1 along with B.C. champion Kevin McWilliams and runner-up Larry Jonson, both of Vancouver. McWilliams rolled 2,229 and Johnson scored 2,205.

The perfect score came in the fifth game and brought Weinberger a $600 bonus to go with the $200 he got for finishing third.

It was the second in the 14-year history of the Masters and the second of Weinberger's career.

His first game in September 1968 in his first league game in Victoria at the old Gibson's Bowladrome.

Lucky Rattini of Nanaimo had the distinction of bowling the first Masters 450 four years ago.

Jockey matches Ex Park record

VANCOUVER (CP) — Ray Creighton, a 21-year-old apprentice jockey from Libby, Mont., won six races on eight mounts Monday at Exhibition Park to equal an all-time record. Creighton finished second and third on his other mounts.

Creighton's performance equalled a mark set by Ken Coppernoll in 1951 and tied by Chris Loseth in 1976.

Results on Page 11.

NATIONAL LEAGUE

East	W	L	Pct.	GBL
Montreal	14	5	.737	—
Philadelphia	14	5	.737	—
St. Louis	9	10	.474	5
Chicago	8	9	.471	5
New York	8	10	.444	5½
Pittsburgh	7	11	.389	6½
West				
Houston	15	6	.714	—
Cincinnati	11	10	.524	4
Los Angeles	10	14	.417	6½
San Francisco	9	14	.391	7
San Diego	9	14	.391	7
Atlanta	7	13	.350	7½

AMERICAN LEAGUE

East	W	L	Pct.	GBL
Boston	13	7	.650	—
Baltimore	14	9	.609	½
Milwaukee	13	9	.591	1
New York	10	11	.476	3½
Detroit	7	9	.438	4
Toronto	7	15	.318	7
Cleveland	6	14	.300	7
West				
California	15	8	.652	—
Minnesota	13	7	.650	½
Texas	12	7	.632	1
Kansas City	11	10	.524	3
Chicago	9	11	.450	4½
Oakland	8	14	.364	6½
Seattle	8	15	.348	7

Softball roundup

Diane wields booming bat

Diane Daniels is off to a sizzling start in Victoria Senior Women's Softball Association play.

After going four-for-four, including a triple, Sunday in leading VI 90 to a 21-3 win over Strathcona Stingers, Daniels cracked three straight triples Monday to help her team to a 9-2 decision over Island Dryco Breakers in action at Hyacinth Park. Sandy Milliken scattered six hits for the win.

In another Monday game, Sharon Ferrill pitched no-hot relief after taking over from Shirley Winter in the fourth inning and Capital City Pirates edged Esquimalt Combos 5-4. Sherry Scotney and Pam Porter were each four-for-five for the winners.

On Sunday, New Westminster Doc's Blues topped Stockers North Americans 6-0 and 4-2 to finish with a 3-1 mark in the four-game Vancouver Senior "A" Women's League series.

In Stuffy McGinnis Men's League play, Randy Jackson tossed a one-hitter in leading defending-champion Seaboard Construction to a 4-0 win over Tally-Ho.

Port Angeles Telecable swept a doubleheader from Strandlund Brothers, 6-2 and 13-4 and Elks-Athletics edged Juan de Fuca 3-2.

In the Heywood Men's League, Dave Rivers and Barry Moen each went three-for-four in helping Jack Mears Realty to an 8-7 win over Athletics. Capital Builders nipped Remco Office Systems 5-4 and Brentwood hammered out a 15-5 win over Ingraham Hotel.

Complete Sunday results:

SUNDAY
McGINNIS LEAGUE

Telecable 010 010 04—6 10 3
Strandlund 000 100 10—2 5 3
Denny Sullivan and Jim Jones; Al Strandlund, John Kilgour (6) and Terry Strandlund.
Second game:
Telecable 540 220 0—13 14 2
Strandlund 000 030 1—4 5 1
Jerry Sparks and Jones; Larry Bednarz, Al Strandlund (2), Kilgour (6) and Terry Strandlund. Home run: Telecable — Jim Anderson.

Elks-A's 100 011 0—3 5 0
Juan de Fuca 000 010 0—2 5 3
Ray Beveridge, Ken Fox (7) and Bob Gray; Len Carolan and Pete Rumsby.

Seaboard 310 000 0—4 3 0
Tally-Ho 000 000 0—0 1 2
Randy Jackson and Tom Robertson; Glen Coffey and Ken Mireau.

HEYWOOD MEN'S
Jack Mears Realty 8, Athletics 7
Capital Builders 5, Remco 4
Brentwood 15, Ingraham Hotel 5

VANCOUVER WOMEN'S
Doc's Blues 6-4, Stockers 0-2

VICTORIA WOMEN'S
Bemister Welding 13, Esq. Combos 2
Dryco Breakers 5, Butler Brothers 2
Stockers 8, Capital City Pirates 0
VI 90 21, Strathcona Stingers 3

Sport today

SOFTBALL

6:30 p.m. — Victoria Senior Women's Association: Stockers vs. Bemister's Welding; Strathcona Stingers vs. Butler Bros., Hyacinth Park.

6:30 p.m. — Heywood Avenue Men's League: Athletics vs. Brentwood, Heywood Avenue Park.

7 p.m. — National team exhibition doubleheader involving Victoria Budgets and Pan American Games candidates, Royal Athletic Park.

Campbell shines at plate in Budget trials

Warren Campbell struck a big blow for his Pan American Games chances Saturday.

The Victoria infielder smashed two singles and a two-run homer Monday as the Orange swept the White 4-0 and 5-2 in a Pan Am team intra-squad doubleheader at Royal Athletic Park.

A total of 12 players from across the country are in Victoria to try for four spots on the Games team which will have as its base 14 members of Canadian champion Victoria Budgets.

Campbell, and Mike Taaffe, both of whom are trying to make the Budgets squad, don't get automatic spots on the Pan Am team because they didn't play for Budgets last year.

Campbell's homer capped a three-run rally against Claude Lafleur of Gatineau, Que., in the third inning of the opening game.

Budgets' Bob Walton started things with a two-out home run, John Green followed with a triple and then Campbell homered.

Lafleur pitched three innings and gave up five hits, walked two and struck out one.

Rob Guenter of Saskatoon and Cliff Bishop of Winnipeg combined for a two-hitter for the White squad.

Unfortunately for Campbell some of the good he did was undone in the second game. He did hit a single and score but committed two throwing errors at shortstop.

Taaffe was hitless in three trips in the first game but had two hits in the second game.

Mark Smith of Budgets was stung for four of the Orange runs when he came in in the fourth inning of the second game.

The camp resumes at 10 a.m. today and another doubleheader is scheduled for 7 p.m. at Athletic Park.

The Budgets tuned up for the camp opener by splitting a doubleheader with Woodinville Lumber of Seattle Sunday at Athletic Park.

Dave Marquardt pitched a two-hitter and Woodinville won the first game 1-0 in nine innings while John Green belted his second home run of the season and Dave Wilson fired a two-hitter as Budgets came back to win the second game 7-0.

Woodinville 000 000 001— 1 6 1
Budgets 000 000 000 —0 2 0
Dave Marquardt 1-1 and Wally Posey; Dave Ruthowsky 0-1 and Alden Govenlock.

Budgets 303 0 0 0 0— 7 7 2
Woodinville 000 000 0— 0 2 2
Hilliard Vivdo 0-1, Mark Lee (3), Marquardt (5) and Tom Adams; Dave Wilson 1-0 and Sonny Phillips. Home run: Budgets—John Green (2nd).

Weekend roundup

Mark Howe lost with broken ribs

New England Whalers scored their first victory of the World Hockey Association semi-finals Sunday but the win proved costly.

Left winger Mark Howe, the Whalers' leading scorer, suffered several fractured ribs during the 4-1 New England triumph at Springfield, Mass. and will miss the fourth game tonight at Springfield and possibly the fifth game of the best-of-seven series Thursday at Edmonton.

Meanwhile, Winnipeg Jets completed their surprising romp over Quebec Nordiques with a 6-2 win at Winnipeg.

The Jets swept the series 4-0 to earn a berth in the best-of-seven Avco Cup final.

George Lyle, playing despite a pulled groin muscle, scored twice to lead the New England win while Willy Lindstrom had two goals and two assists for Winnipeg to finish the series with 10 points.

EDMONTON (1) — Wayne Gretzky (2nd). NEW ENGLAND (4) — George Lyle (1st and 2nd), Mark Howe (4th), Dave Keon (1st). Attendance: 5,571.

QUEBEC (2) — Marc Tardif (6th), Real Cloutier (2nd). WINNIPEG (6) — Willy Lindstrom (5th and 6th), Terry Ruskowski (1st), Kent Nilsson (1st), Peter Sullivan (4th). Attendance: 10,168.

Depailler tied for lead

MADRID (Reuter) — Patrick Depailler of France drove a faultless race Sunday to win the Spanish Formula One Grand Prix motor race and moved into a tie for the world drivers' championship lead with Gilles Villeneuve of Berthierville, Que.

Depailler and his French-built Ligier led from start to finish in the 75-lap Grand Prix, turning back the challenges of the Lotus, Ferrari and Brabham teams. It was the third victory of the season for the Ligier.

Lotus drivers Carlos Reutemann of Argentina and Mario Andretti of the United States were second and third, respectively, but never threatened the Frenchman.

Depailler was more than 20 seconds ahead of Reutemann when he crossed the finish line to the acclaim of 100,000 spectators who packed the scenic Jarama circuit north of Madrid.

His winning speed was 154.449 kilometres an hour (95.91 miles an hour). He completed the course in one hour 39 minutes 11.84 seconds.

Fourth was Ferrari driver Jody Scheckter of South Africa while fifth and sixth places went to Frenchman Jean-Pierre Jarier and Didier Pironi of the British Tyrrell team.

Villeneuve, 27, who won the South African race and the U.S. Grand Prix (West), wound up seventh in his Ferrari. He had the fastest lap at 1:16.44 with a time of 160.329 k.m.p.h. (100.25 m.p.h.)

Sonic guard tops defenders

NEW YORK (AP) — Guard Dennis Johnson of Seattle SuperSonics heads the National Basketball Association all-defensive team selected by the league's coaches.

Johnson, the only player selected by every coach, was joined in the backcourt by Don Buse of Phoenix Suns. Others on the team were forwards Bobby Jones of Philadelphia 76ers and Bob Dandridge of Washington Bullets, and centre Kareem Abdul-Jabbar of Los Angeles Lakers.

The runner-up squad had two Portland Trail Blazers, forward Maurice Lucas and guard Lionel Hollins. Completing the team were guard Eddie Johnson of Atlanta Hawks, forward M.L. Carr of Detroit Pistons, and centre Moses Malone of Houston Rockets.

Canadian hoopsters win

SEOUL, South Korea (Reuter) — Sylvia Sweeney of Montreal scored 24 points and Bev Smith of Salmon Arm contributed 16 to pace Canada to a 76-63 win over South Korea in the opening game of the eighth women's world basketball championship Sunday.

Canada plays Bolivia today.

Twelve non-Communist countries are taking part in the tournament. The Soviet Union, the defending champions, and four other Communist countries were invited but not take up the offer. Mexico pulled out at the last minute.

The United States, 1976 Olympic silver medallists, have a bye through to the final round, where they will be joined by the top two teams from each of the three elimination groups.

Candy Clarkson of Ancaster, Ont., and Chris Critelli of St. Catharines, Ont., each scored 10 points. Sharon Douglas of Regina had eight, Debbie Huband of Montreal six and Holly Jackson of Kelowna got two points.

Incogs win opening game

Incogs posted a victory Sunday while Castaways and Oak Bay battled to a draw in Victoria and District Cricket Association openers.

With Jim Wenman (77) and brother John (44) leading the way, Incogs raced to a 105-run win over Cowichan at St. Michael's University School. Incogs declared at 171 for six and Cowichan couldn manage only 66 all out.

Tim Lord scored 25 runs against Incog bowling led by Dave Gladders (six for 30) and Rob Wilson (3 for 11).

At Beacon Hill Park, Tony Quarless scored 76 runs in helping Castaways to 206 for eight before Oak Bay bounced back with 166 for eight. Mike Cochran scored 64 runs for Oak Bay.

Cec Mayer took four Oak Bay wickets for 30 runs and Tom Hays (2 for 24) was top bowler for Oak Bay.

Sport Council touted for all athletics

TORONTO (CP) — A new Crown corporation to be called the Sport Council, with responsibility for Canadian participation in national and international sports, was proposed in a federal government policy paper released Monday.

Highlights of the white paper were announced at a news conference by Iona Campagnolo, federal minister of state for fitness and amateur sport.

The white paper came after a two-year consultation process which showed that sports governing bodies want autonomy but recognized the need for continuing government involvement if Canada's full athletic potential is to be realized.

"Athletic excellence demands funding and technical expertise beyond the reach of athletes and most volunteer-based association," Campagnolo said.

"We are proposing that sport governing bodies and government meet on new ground in future. Those elements of Sport Canada now in the fitness and amateur sport branch of Health and Welfare Canada will be transferred to a new Sport Council, and to effect this, a congress of sport is proposed within the year."

The congress would be composed of representatives of all interested national sport governing bodies as well as the new Sport Council.

Campagnolo declared that the proposed Sport Council, which she sees as "a very flexible Crown corporation" will be a step toward "taking government out of sport."

"The major immediate advantage of the council will be its much greater flexibility, its heightened responsiveness to sport needs, its relative freedom within accepted parameters, to apply flexible personnel and financial administration practices, and its possible consolidation of organizations serving sport under a single umbrella."

She pointed out that the council's success will depend on the response made by organized sport, by business, by universities and by other elements of the sports community.

The white paper called for Canadian universities to participate in the new organization both in the area of research and as "an important pool of athletic potential, one that might be further enhanced were the universities to accept the principle of athletic scholarships."

The paper also called on the business community to give more financial support to both individual sports events as well as to general amateur sports funds. To help in this aim, the white paper claims that the federal finance department has agreed to consider proposed tax incentives.

The government hopes to set up a national sport trust which would consolidate fund raising, and would receive contributions from Loto Canada and private and corporate contributions.

Campagnolo said that in conjunction with the policy of reogranizing the sports structure, her department has already taken steps to move most of the organizations concerned into one central Ottawa building — to be known as Sports Place — to allow easier communication.

Mick, Morgan match slated

Dave Mick and John Morgan meet for the first time this Sunday.

Not for the first time in life but for the first time in a head-to-head golf match.

Mick, the defending champion from Royal Colwood, and Morgan, a touring pro from Uplands, are scheduled to meet in the CFAX-Island Open quarter-finals at Uplands.

The winner will advance to the semi-finals in the afternoon and a chance at a berth in the 36-hole championship May 13 at Victoria Golf Club.

Mick scrambled to a victory on the 19th against Stu Holroyd of Gorge Vale while Morgan ousted Greg Palmer of Nanaimo 4 and 3.

Pros Bob Hogarth of Colwood and Bill Penny and Bob Beauchemin of Glen Meadows also earned quarter-final berths while other amateurs advancing were Bruce Rands of Uplands and brothers Ian and Bruce Harper of Nanaimo.

Hogarth edged his 17-year-old protege Glen Barlow 2 and 1, Penny whipped Graham McKay of Gorge Vale 7 and 6 and Beauchemin got by clubmate Keith Swetnam 2 and 1.

Rands defeated Urban Allen of Gorge Vale 2 and 1, Ian Harper beat Dave Donaldson of Gorge Vale by the same score and Bruce Harper downed 1977 finalist Dave Anderson of Victoria 5 and 4.

Holroyd had Mick on the run most of the way and the Willingdon Cup teammember needed some big shots for saves on the 17th and 18th holes.

Mick lost three of the first four holes and by the 11th hole was still down two.

He won 14 and evened the score on the par-three 15th when he hit a bunker shot from a bad lie to within 10 feet of the pin and one-putted for par.

Both golfers parred 16 and Mick chipped and one-putted for saving pars on 17 and 18.

On the playoff hole, Holroyd hit his approach shot over the green into some trees and wound up taking a bogey while Mick parred.

★ ★ ★

Sunday's results:

CHAMPIONSHIP

Bob Beauchemin (GM) def. Keith Swetnam (GM) 2 and 1.

Bruce Rands (U) def. Urban Allen (GV) 2 and 1.

Bob Hogarth (RC) def. Glen Barlow (RC) 2 and 1.

Bill Penny (GM) def. Graham McKay (GV) 7 and 6.

Ian Harper (Nan) def. Dave Donaldson (GV) 2 and 1.

Bruce Harper (Nan) def. Dave Anderson (V) 5 and 4.

John Morgan (U) def. Greg Palmer (Nan) 4 and 3.

Dave Mick (RC) def. Stu Holroyd (GV) on the 19th.

HANDICAP DIVISION

Bill Frith (GV) def. Sid Murdoch (RC) two up.

Bill Harrison (GV) def. Bruce Barlow (RC) 5 and 4.

Bruce Ogg (Cow) def. Al Cliff (GM) 7 and 6.

Mark Callan (U) def. Rick Casson (GV) 3 and 2.

Neil O'Leary (RC) def. Mark Taylor (V) by default.

Barry McCue (GV) def. Kurt Lampert (CH) one up.

Doug Nichols (Cow) def. Don Little (GV) one up.

Lawrie Kerr (RC) def. Ray Saxon (GM) 7 and 6.

Ex Park results

VANCOUVER (CP) — Results of Monday's thoroughbred racing at Exhibition Park:

First—$2,500, claiming, 3 and 4 year olds, 6½ furlongs
Sherry's Serena (Johnson) 6.10 3.20 2.40
Haigette (Creighton) 5.00 3.60
Blue Sabre (Bodnard) 3.20
Time: 1:20 3-5
Sassy Dee, Amblin Sam, Shelly Says, Renny Penny, Power Machine, Maruby, Flying Val also ran.

Second—$2,700, claiming, 2 year olds, 3 furlongs, 150 yards
Pagan Flame (Creighton) 5.20 3.20 2.20
Lady Be Prompt (Loseth) 3.70 2.40
Delavant (Wilkinson) 2.30
Time: :43 4-5
Daily Double: $19.20
Quinella: 8.60
Dark Blue Cheese, Miss Ollie, High Potential, Mark Bear also ran.

Third—$2,600, claiming, 3 year old fillies, 6½ furlongs
Mutual Acceptance (Bray) 5.70 4.00 3.10
Shannon Sea (Wolski) 10.70 5.80
Todwel's Splash (Creighton) 5.00
Time: 1:21 1-5
Snow Me In, Hasty Talent, Banana Pudd'n, Glenerin, Zealocity, Antique Coin also ran.

Fourth—$3,200, claiming, 3 year old fillies, 6½ furlongs
Flawless Perf. (Cr'ght'n) 10.30 4.50 3.20
Loving Call (Williams) 3.20 2.50
Favorite Star (Johnson) 4.20
Time: 1:19 4-5
Exactor: $30.70
Minstrel Ship, Northern Balsam, Croquebari, Nushies Champion also ran.

Fifth—$4,500, allowance, 4 year olds, 6½ furlongs
Underc'v'r Hero (Cr'ght'n) 6.10 3.40 2.40
Aunita Leswick (Kelly) 3.80 2.50
Country Kitten (Johnson) 2.60
Time: 1:18 3-5. Exactor: $22.40
OnSchedule, DannysHoney, WillSheBe Frisky, Tasla, Idle Point also ran.

Sixth—$3,600, allowance, 3 year olds, 6½ furlongs
Sweet Skeet (Creighton) 10.90 4.80 3.40
Bela Sail (Johnson) 3.90 3.00
Mystical Power (J. Mena) 4.50
Time: 1:19. Exactor: $39.10
Jiggery Pokery, Media Miss, Elk Princess also ran. Track scratch: Crimson Point

Seventh—$4,000, claiming, 4 year olds and up, 6½ furlongs
Fleet Advance (Cr'ght'n) 42.00 11.50 5.90
Andy's Star (Loseth) 3.80 3.20
Ayedee (Wolski) 7.20
Time: 1:18 4-5
Buckon, Fire Ball, Northern Dandy, Lucky Canuck, Chaffers also ran.

Eighth—$6,000, claiming, 4 year olds and up, 6½ furlongs
Tompian's Tim (Cr'ght'n) 17.40 6.50 3.50
Hesa Thief (Loseth) 3.80 2.60
Printers Ink (Krasner) 3.10
Time: 1:18 1-5. Exactor: $66.90
Trustwood, Hallelujah Point also ran.

Ninth—$2,700, claiming, 4 year olds and up, 6½ furlongs
Hazelmere Lady (J'hns'n) 12.40 5.90 5.20
Vonnie Mahina (Wilkinson) 3.60 2.40
Fircrest Sue (Bodnard) 5.90
Time: 1:20. Quinella: $24.70
Wee Falori, Sail Happy, La Belle Lune, Cotton Kacy, Devil's Daughter, Star Lodge, She's So Fancy also ran.
Handle: $752,892. Attendance: 7,371

VICTORIA TIRE
BRAKE SERVICE
Fast! Dependable! Guaranteed Quality!

For service, nobody beats Victoria Tire. That includes bringing your car up to full, safe braking performance
To ensure a professional job and your satisfaction, our mechanics install only premium quality parts
Whatever you drive, bring your car to Victoria Tire for fast dependable guaranteed brake service
Includes resurfacing, parts and labour.

DRUM TYPE 2 Wheels
• Install new premium quality Brake linings on 2 wheels
• Resurface 2 brake drums
• Clean brake backing plates
• Check return springs and hold down parts
• Inspect master cylinder and wheel cylinders
• Road Test
34.95

DISC TYPE 2 Wheels
• Install premium quality Disc pads on 2 wheels
• Resurface 2 disc rotors
• Inspect master cylinder and disc brake calipers
• Repack front wheel bearings
• Road Test
64.95

Wheel Alignment
Save your tires, save your steering system and enjoy a more comfortable ride. Goodyear experts do the job properly — and Goodyear guarantees it.
We'll adjust camber, caster and toe-in to manufacturer's specifications; adjust torsion bars; inspect front-end suspension and steering assembly. Parts extra (if required).

This Week
12.95
North American and most import cars.
For North American cars and most imports. If required additional parts and services at extra cost
CHARGEX AVOID DELAY — PHONE FOR APPOINTMENT
5-1
VICTORIA TIRE
610 HERALD AT GOVERNMENT
382-6184
GOODYEAR

1979's NOW IN STOCK!
3-5-10 Speeds
5-5 WE TAKE TRADES!
RUSS HAY BICYCLE SHOP
2542 Government St.
384-4722

PREPARE FOR YOUR SUMMER . . . IN THE OUTDOORS!
WITH THE Y

BASIC MOUNTAINEERING
—3 LECTURES
—5 PRACTICAL OUTDOOR SESSIONS
(in conjunction with the Alpine Club of Canada)
#453 starts TUESDAY, MAY 1st, 7:30 p.m.
Full Members $40.00 Non-Members $45.00

SURVIVAL WEEKEND
#451 SATURDAY, MAY 5, and SUNDAY, MAY 6
An overnight two-day program in outdoor survival.
Full Members $22.00 Non-Members $25.00

DAY HIKING
Day trips around Lower Vancouver Island. Participants should be fit.
#450 starts SUNDAY, MAY 6, for 5 Sundays
Full Members $12 Non-Members $15

ALL PROGRAMS OPEN TO CO-ED 15 YEARS AND OLDER
REGISTER NOW!
VICTORIA YM-YWCA
880 Courtney Street
Phone 386-7511
4-29

PLAYERS PREFER
ARDMORE GOLF COURSE
930 ARDMORE DRIVE
656-4621
4-13

1979 MOTORAMA
FRIDAY, MAY 4 5 P.M.-12 A.M.
SATURDAY, MAY 5 11 A.M.-10 P.M.
SUNDAY, MAY 6 11 A.M.-5 P.M.
AT THE
PANORAMA LEISURE CENTRE
1885 FOREST PARK DRIVE
SIDNEY, B.C. 656-7271
TAKE AIRPORT TURN OFF (McTAVISH ROAD) TO EAST SAANICH ROAD, TURN LEFT TO FOREST PARK DRIVE
5-3

SPRING SPECIAL! HOBBY WOODWORKERS

10% OFF
On All Memberships!
TOOLS 'n SPACE
The Hobby Woodworking Centre
"Friendly help and instruction included"
Open 10-10 Mon.-Thurs.
10-6 Fri. and Sat.
383-9600
338 Catherine
(at Esquimalt Rd.)
5-1

BLAZING TRAILS.

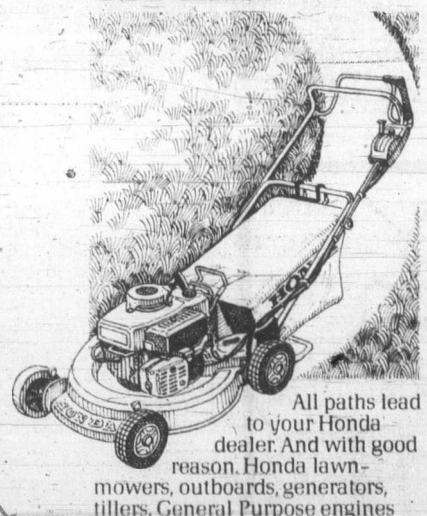

All paths lead to your Honda dealer. And with good reason. Honda lawnmowers, outboards, generators, tillers, General Purpose engines and water pumps are making news as powerful, economical alternatives to the competition.

That's because at the heart of every Honda power product is the world famous Honda engine. But we don't stop there. All major parts are Honda parts. Unlike some other manufacturers.

The result: maximum efficiency, reliability and long life.

Take our lawnmowers. Our exclusive Roto-Stop clutch system* provides additional safety by allowing you to stop the blade in seconds, without stopping the engine.

MAKING WAVES.

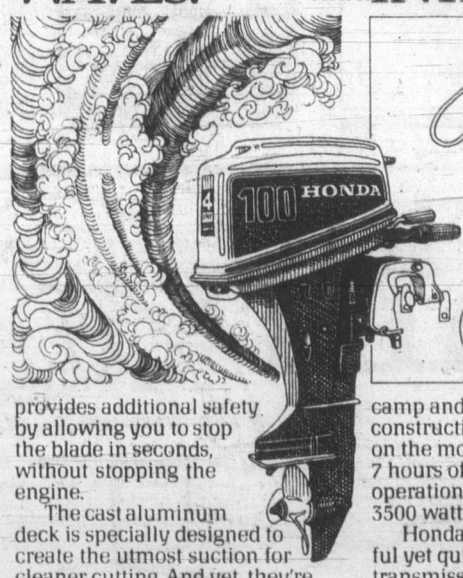

The cast aluminum deck is specially designed to create the utmost suction for cleaner cutting. And yet, they're surprisingly easy to operate.

Honda 7.5 hp and 10 hp outboards are equally outstanding. We offer the only 4-stroke water-cooled engines in Canada. Using regular gas, they require no oil mixing. Very efficient. Very clean. Very quiet. Very dependable.

Honda portable generators are great for home, cottage, farm, camp and construction. Depending on the model, you'll get 2½ to 7 hours of continuous, dependable operation per tankful with 300 to 3500 watts of power.

GENERATING INTEREST.

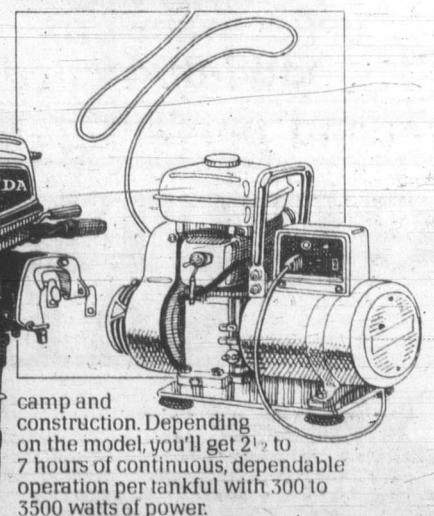

Honda tillers are super powerful yet quiet, with chain drive transmission, power take-off, safety clutch and folding handle.

Finally, there are our General Purpose engines and water pumps.

Interested?

Beat a path to your Honda dealer listed below.

HONDA
POWER PRODUCTS.

*Some dealers may not carry the entire Honda line. *Not available on some models.

Victoria Honda
2851 Douglas Street
Victoria
386-8364

Brooklands M/C Sales & Service
937 Fort Street
Victoria
383-5926

Mullins Marine Sales Ltd.
925 Yates Street
Victoria
382-1928

Gibson Powercraft Centre Ltd.
2520 Government St.
Victoria
382-8291

Butler Bros. Equipment Ltd.
Box 4066
Victoria
652-1121

De Vicenzo adds page to Legends of Golf

AUSTIN, Tex., (AP) — Argentina's Roberto De Vicenzo birdied five straight holes in the playoff, including a five-footer on the sixth extra hole, Sunday to carry the De Vicenzo-Julius Boros tandem to the $70,000 first prize in the Legends of Golf tournament.

Tommy Bolt, who birdied three straight holes in the playoff, and Art Wall, who had seven birdies for the day, earned second place money of $40,000 in the gathering gloom of Onion Creek Country Club.

Both the Bolt-Wall and Boros-De Vicenzo teams shot final round seven-under par 63s to get into the playoff with 15-under par 195s on the par-70, 6,584-yard course.

Wall, who has 35 career aces, almost made a hole-in-one on the 53rd hole to send his team 15-under par. He had a one-foot tap-in.

Both teams parred the first playoff hole, then began matching birdies. After the 55-year-old Wall made a three-foot birdie putt on the second playoff hole, the 56-year-old De Vicenzo rammed home a 10-footer. De Vicenzo birdied the third extra hole with another 10-footer and the 61-year-old Bolt got down an eight-footer. On the fourth playoff hole, De Vicenzo made a three-footer and Bolt responded with an eight-footer.

On the fifth extra hole, Bolt knocked home a 10-footer and De Vicenzo fired back with an eight-footer.

On the sixth extra hole, a 360-yard par-four, De Vicenzo lashed a long drive, then wedged to within five feet. Bolt missed a 20-footer and Wall was short with a 45-footer to set the stage for the winning putt.

Fred Haas Jr. and Dick Mayer, who led the tournament most of the way, stumbled home with a final-round 70. Haas was assesed a two-shot penalty on the final hole when he dropped his putter and it hit his ball.

★ ★ ★

x-Boros-De Vi'zo	$70,000	68-64-63—195
Bolf-Wall	$40,000	66-66-63—195
Mayer-Haas	$30,000	63-65-70—198
a-Compton-Line		69-66-65—200
Snead-Dick'son	$25,000	67-66-67—200
Barber-Fleck	$20,000	67-68-66—201
Hamilt'n-Ford	$17,000	67-69-66—202
Nagle-Burkemo	$12,333	68-67-70—205
J. and L. Hebert	$12,333	65-70-70—205
Harbert-Toski	$12,333	69-67-69—205
Sarazen-Goalby	$11,000	67-68-71—206
Burke-Souchak	$10,000	72-71-69—212
Mid'coff-Rosberg	$10,000	72-69-73—214
Demaret-Fazio	$10,000	69-76-70—215
Guldahl-O'Connor	$10,000	73-72-70—215
Runyan-Worsham	$10,00	75-74-71—220

Savings Plus
9½%*
WESTCOAST SAVINGS CREDIT UNION
*Paid Quarterly

ROCKWELL
Parts and Accessories
ISLAND MACHINERY LTD.
617 Chatham St.
385-5500

SUN ROOFS ARE FUN ROOFS . . .

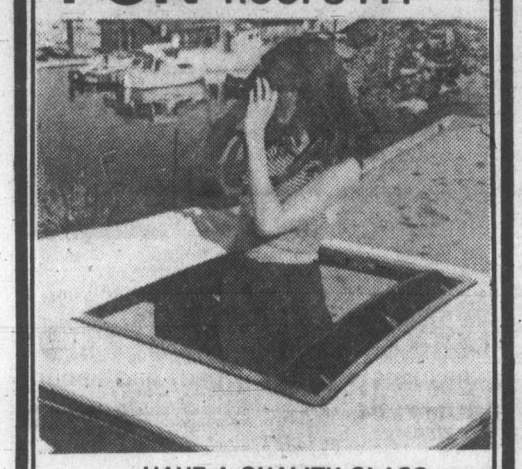

. . . HAVE A QUALITY GLASS OR SLIDING SUNROOF INSTALLED
TOMMY'S UPHOLSTERY LTD.
383-8941
748 PRINCESS AT BLANSHARD

WE ALSO DO . . .
● VINYL TOPS
● CARPETS and REPAIRS
● CONVERTIBLE TOPS
● VINTAGE and CUSTOM CARS
TOMMY'S UPHOLSTERY LTD.
383-8941
3-27

PERFORMANCE PLUS ECONOMY

'79 MAZDA GLC HATCHBACK
$4695
SALE PRICE
'til May 31, 1979
LIMITED STOCK
The GLC gives improved performance with its new 1400cc overhead cam engine while achieving the position of one of the highest rated economy cars. Transport Canada rates the GLC at 66 km/gal.
Dealer Licence D02073A
5-1
pacific mazda PEUGEOT
810 Johnston 385-1451

Janie Blalock
. . . second straight win

Tour veteran on her way to best year

BIRMINGHAM, Ala. (AP) — Janie Blalock, winner of two Ladies' Profession Golf Association tournaments in a row, says she's on her way to her best season.

Blalock claimed $15,000 as the winner's share of the Otey Crisman tournament Sunday, finishing with a par 72 for a total of 205 and winning by six strokes.

She went into the final round of the 54-hole, $100,000 meet with an eight-stroke lead over Pat Bradley, who carded a 70 Sunday to total 211 and take second-place money of $10,000. Jo Ann Washam was third with 213 and $7,200.

Blalock won the Lady Citrus tournament at Orlando, Fla., the weekend before, and the Crisman victory was her third in seven tourneys this season.

"I've never enjoyed myself more," she said afterwards. "I'm just starting to peak. There's no part of my game I fear, not a shot I can't handle.

"This could be my best season. I feel I'll be in contention in every tournament in the next few weeks. I've got a good mental attitude."

★ ★ ★

J Blalock	$15,000	68-65-72—205
P Bradley	$10,000	70-71-70—211
J Washam	$7,200	75-68-70—213
B King	$5,300	73-70-71—214
K Postlewait	$4,200	72-73-72—217
J Carner	$3,500	75-75-68—218
J Prentice	$3,500	75-73-70—218
G Ehret	$2,800	77-72-70—219
K Martin	$2,800	75-71-73—219
C Creed	$2,800	73-73-73—219
J Kazmierski		77-73-70—220
M Wilkins	$2,200	77-72-71—220
D Young	$2,200	75-73-72—220
K Ahern	$1,655	74-75-72—221
S McAllister	1,655	74-73-74—221
A Rorer	$1,655	76-70-75—221
M Smith	$1,655	71-74-76—221
M Breer	$1,262	74-79-69—222
M Combs	$1,262	78-74-70—222
S Palmer	$1,262	76-73-73—222
A Alcott	$1,262	73-74-75—222
S Post, Ont.	$725	76-74-74—224
J Bourassa, Que.,	$541	74-79-72—225
D Shaw, Victoria		77-77-78—232

Rhodesian wins

MADRID (Reuter) — Simon Hobday of Rhodesia won the Madrid Open golf title Sunday with a total of 285, including a final-round score of two-over-par74. Britain's Gordon Brand and Tienie Britz of South Africa, both with last-round 69s, and Francisco Abreu of Spain, with a 73, shared second place at 287.

Green tops tourney with pack at heels

NEW ORLEANS (AP) — Hubert Green broke a five-way tie for the lead on the 16th hole, then saved his four-under-par 68 with a critical par on the 18th and scored a one-shot victory Sunday in the $250,000 New Orleans Open golf tournament.

Green claimed his second title of the season and 16th of his career with a 273 total, 15 strokes below par on the 7,040-yard Lakewood Country Club course. .

Green, winner of the Hawaiian Open earlier in the year, solved a multiple-man scramble with his 16th hole birdie, pulling out of a tie with Lee Trevino, Steve Melnyk, Bruce Lietzke and surprising Frank Conner.

That lifted him one shot in front of the pack. But he almost gave it back when he hit his approach in the fringe on the final hole, putted 10-12 feet beyond the cup and had to make that critical putt coming back to salvage the $45,000 first prize.

Trevino, Conner, Lietzke and Melnyk all tied for second at 274.

Trevino, who won this tournament in 1974 without making a bogey, again got around 72 holes without a bogey. He shot 70 over the last round, which was dampened by occasional showers.

Lietzke, a runner-up the last week in the Tournament of Champions, shot 67. Melnyk, who once had the lead alone until making bogey on the 16th, had a 68 and Conner, a former tennis player who never before had challenged in a PGA tour event, closed with a 70.

"I guess I put myself in position where it was my tournament to win or lose, and I lost it," said Melnyk.

"Hubert just played a little bit better than five or six of the rest of us out there," said Lietzke, who now has challenged unsuccessfully on two consecutive weeks. "I'm going on to Houston a little bit disappointed."

"Coming down to the wire, I figured Hubert was the man to beat in that pack," said Trevino. "He was the man with the experience. I didn't make a bogey for the tournament, and I made 14 birdies. That's pretty good playing. I'm not crying. Hubert just played fantastic."

It was the seventh time in about 14 months that Trevino had been a runner-up.

Curtis Strange, the young man who held the lead through 54 holes, could do no better than match par 72 and was tied at 275 — two strokes back — with Cal Peete and Bob Gilder, both of whom had closing 69s. Jim Colbert was alone at 276 after a 68. That showed nine men crowded within three strokes of each other at the top and represented one of the closest finishes in years.

Lon Hinkle, the 1978 New Orleans winner, shot a seven-under-par 65 that was too late to put him in title contention. He finished at 279. Tom Watson, the year's leading money-winner, finished with 67-281.

★ ★ ★

H Green	$45,000	69-67-69-68—273
B Lietzke	$16,500	68-70-69-67—274
S Melnyk	$16,500	68-68-70-68—274
F Conner	$16,500	65-71-68-70—274
L Trevino	$16,500	68-67-69-70—274
C Peete	$8,375	70-67-69-67—275
C Strange	$8,375	66-70-66-72—275
B Gilder	$8,375	71-73-62-69—275
J Colbert	$7,250	66-71-71-68—276
L Thompsn	$6,500	72-68-69-68—277
D Tewell	$6,500	66-72-68-71—277
G Koch	$5,500	69-71-72-68—278
B Shearer	$5,500	69-68-69-72—278
L Hinkle	$4,500	69-72-73-65—279
M Morley	$4,500	69-73-70-67—279
M Sullivan	$4,500	71-70-67-71—279
R Calvin	$3,750	71-70-73-66—280
B Smith	$3,750	69-70-69-72—280
J Dent	$3,750	69-72-68-71—280
T Watson	$2,708	71-73-70-67—281
H Blancas	$2,708	72-72-68-69—281
G Gilbert	$2,708	69-69-72-71—281
B Casper	$2,708	71-72-68-70—281
J Inman	$2,708	70-71-69-71—281
A Miller	$2,708	67-75-66-73—281
D Halldorson	$718	74-70-67-74—285

Series field expanded

AKRON, Ohio (AP) — South African golfers Hugh Baiocchi and Dale Hayes have been added to the field for the $400,000 World Series of Golf, scheduled Sept. 27-30 at Firestone Country Club.

Baiocchi and Hayes earned their first berths in the invitational tournament by finishing first and second, respectively, in the South African Professional Golf Association's order of merit.

Baiocchi, 32, led the South African tour with $19,804 in winnings, while Hayes, 26, won $19,788. Gary Player finished 26th on the South African money list with $3,650.

The field for this year's World Series has been expanded to a minimum of 36 players, including the top two finishers in the orders of merit in South Africa, Australia and the Asian golf circuit. The top three players from the orders of merit on the European tour and the Japanese PGA tour also will qualify.

TORO'S & LAWNBOY SNAPPER, BOLENS AND CAL TRIMMER
Your complete lawnmower service centre at
AL'S SUPER LAWNMOWER SERVICE
5481 Hamsterly 658-8882

STORMS
INSIDE OUTSIDE STORMS
STORE FRONTS
MIRRORS
CHANGE SINGLE TO THERMO
GLASS
HUMPHREY ALUMINUM
382-8922
2-22 435 HILLSIDE

PEDEN RV LTD.
RV RENTALS

RESERVE NOW!
For That Sunny Summer Fun-Filled Vacation
Mini Motorhomes
Campers only (For your own Truck)
386-3464
PEDEN RECREATION VEHICLE LTD.
2855 QUESNEL ST. (BEHIND EMPRESS PONTIAC BUICK)

In provincial
ESQUIMALT-PORT RENFREW
elect
"a man who works. . . for you and the community"
MITCHELL, FRANK New Democrat X
Campaign Offices: 802 Esquimalt Rd. 381-5813 ● 388-5016
2774 Millstream Rd. 474-2158 ● 6716 Sooke Rd. 642-4416
Authorized by the Esquimalt-Port Renfrew N.D.P. Association

GUTTER SALE
SAVE OVER $100*

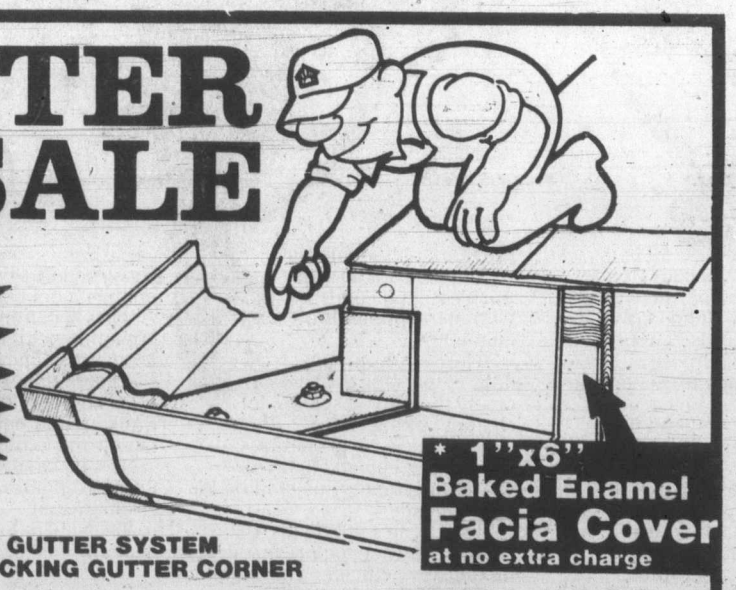

* 1"x6" Baked Enamel Facia Cover at no extra charge
THE RAINHANDLER GUTTER SYSTEM WITH THE CAST LOCKING GUTTER CORNER
Phone now for an in-the-home estimate at no obligation 388-4423
Weathergard Shop
branches in Victoria 388-4423
Duncan 748-9641
Nanaimo 753-8611
Port Alberni 724-3218
Division of Somass Building Services
2145 Keating X Rd.

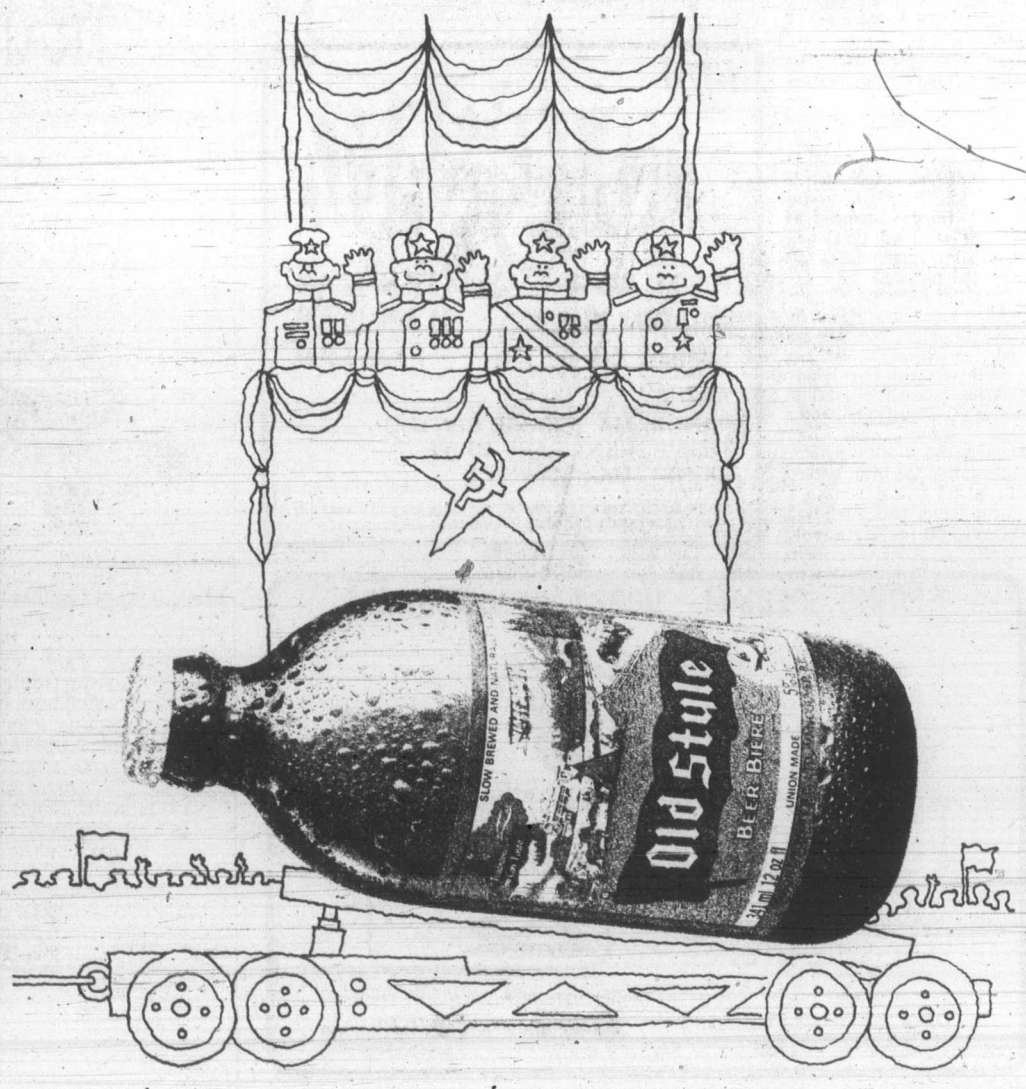

Old pros power Bullets to win

Even with President Carter in the stands rooting against them, Bobby Dandridge and Elvin Hayes have shown they get their act together when the money's on the table.

Forwards Dandridge and Hayes combined Sunday for 68 points, 23 in the final quarter, to power defending champion Washington Bullets to a 100-94 victory over tenacious Atlanta Hawks and into the Eastern Conference National Basketball Association championship.

Philadelphia '76ers edged San Antonio Spurs 92-90 in the other Sunday game to even that series at 3-3.

The Bullets will play at home Friday night and Sunday against the winner of the Philadelphia-San Antonio series, which will be concluded in Texas on Wednesday.

"It was a man's game out there today," said Washington coach Dick Motta after the game that gave the Bullets a 4-3 edge in the best-of-seven series. "It was no place out there for the weak at heart."

Dandridge scored 17 of his 29 points in the final quarter and Hayes was the game's high scorer with 39 points, six in the last period. John Drew led the Hawks with 24, while Terry Furlow had 21.

"This is the toughest seven-game series that wasn't for all the money that I ever played in," said Dandridge. "Atlanta gave us everything we needed and then some."

Philadelphia coach Billy Cunningham recalled 1967-68 when the '76ers led Boston Celtics 3-1 in a best-of-seven NBA championship series. But the Celtics came back and won the title.

Cunningham talked about that season after his team rallied from a 13-point deficit in the final period to edge the Spurs 92-90.

The Philadelphia victory tied the best-of-seven at 3-3 after the Sixers had trailed 3-1. The seventh game will be Wednesday night in San Antonio.

Cunningham hopes his '76ers will become the third team in NBA history to come back from a 3-1 deficit to win. Los Angeles Lakers were the other, in 1970 over Phoenix.

Seattle SuperSonics and Phoenix Suns open their best-of-seven western final in Seattle tonight with the second game slated for Friday. Games three and four will be played in Phoenix on Sunday and Tuesday.

Victoria oarsmen in top form

Pat Walter and Bruce Ford of Victoria City Rowing Club and a batch of newcomers from Claremont High School surged through the waters of Quamichan Lake and Brentwood Bay on the weekend.

The pair of Walter and Ford won the elite men's doubles in the Maple Bay Regatta at Quamichan while Walter added a win in the elite singles and then set a course record of 5 minutes, 28.7 seconds in winning the elite singles 1,500-metre race in the Brentwood College Regatta.

Sheelagh Lean and Alix Peden led the strong showing by the Claremont students at Maple Bay. They won the senior "B" doubles while Lean won the senior "B" and senior "C" singles and Peden teamed with Gail Stringer, Kathryn Sayle and Maeve Lydon to win the senior "C" quads.

In men's competition Doug Moffat won the "C" singles and combined with Tony Theriault to win the "B" doubles and with Theriault, Vaughan Roberts and Rich Goodall to win the "C" quads.

Lisa Roy of Capital City Rowing Club won the women's elite singles and teamed with Janice Mason to win the doubles.

Brentwood won the varsity eight race in its regatta and topped the standings of the seven-club competition.

Green Lake, Wash. was second followed by Lakeside RC of Washington, Shawnigan Lake, Claremont, VCRC and West Vancouver High School.

Legion topples Burnaby

Esquimalt Legion finished off its pre-season schedule in convincing fashion Sunday by racing to a 14-8 win over Burnaby Cablevision in a Western Canada Major Junior Lacrosse League exhibition game at Esquimalt Sports Centre.

It was the first win for Esquimalt (formerly Victoria McDonalds) over Burnaby since the seventh and final game of the 1976 playoffs.

Both Burnaby, which has lost most of its players from the 1978 Minto Cup squad to graduation, and Esquimalt went with lineups which are expected to be in action this week in the league openers.

Burnaby was missing holdover goalkeeper Rod Bannister while Legion holdovers Jim Boyd and Jeff Whitney-Griffiths couldn't make the game.

Bruce Alexander scored four goals, two shorthanded efforts, Ed Van Dyk, Rhys Wickes, Terry Jay and Wayne Reeve added two each and Russ Kennedy and Mike Game had one apiece.

Dan McLenaghen scored four times for Burnaby with Gordie Roberts, Guy Prentice, Bruce Turris and Craig Wilson adding the others.

Esquimalt drew 43 of 79 penalty minutes and Burnaby held a 5-4 edge in oddman goals.

Legion-coach Ken Alexander used three goalkeepers, Mike Duch going 30 minutes, Bill Thomas 20 minutes and rookie Russ Urlacher the last 10 minutes.

Legion will open the season Friday in New Westminster and will play host to Burnaby on Tuesday, May 8 at the Sports Centre.

Buttons retained

Mike Bartkow and Vic Painter of Royal Colwood defended the seniors gold buttons for the second time Monday, downing Jake Peters and Dr. George Bigelow of Victoria 4 and 2 at Uplands Golf Club.

OK TIRE STORES

RETREADS

ECONOMY CARS 550x12 A78x12 600x12 A78x13 600x13 650x13 — 20.95 ok

COMPACT CARS 700x13 C78x13 645x14 C78x14 695x14 D78x14 B78x14 — 21.95 ok

INTERMEDIATE CARS E78x14 F78x14 F78x15 560x15 — 22.95 ok

STANDARD SIZE G78x14 G78x15 — 23.95 ok

STATION WAGONS H78x14 H78x15 J78x15 — 24.95 ok

3030 NANAIMO ST.
Turn off Finlayson at Trader Vic's
386-3156 1-23

The Provincial

APRIL 29 WINNING NUMBERS

Here are the numbers drawn in the April 29th draw, of the Provincial Lottery. Check the numbers below – You may be a winner. To claim your prize, follow the instructions on the reverse of your ticket.

If you're not a winner in this draw, KEEP YOUR TICKET. Keep your April/May draw ticket. It's also eligible for the May 27th draw.

$1 MILLION WINNING NUMBERS
6711146
5098377
6213037
5675825
7331889

If the last six, five, four, or three digits on your ticket are identical to and in the same order as those winning numbers above, your ticket is eligible to win the corresponding prize.

last 6 digits win	$10,000
last 5 digits win	$1,000
last 4 digits win	$100
last 3 digits win	$25

NOTE: All cash prizes – instant or subsidiary – up to and including $1000 may be cashed at any branch of the Canadian Imperial Bank of Commerce only in British Columbia, Alberta, Saskatchewan, Manitoba and the Yukon.
In the event of discrepancy between this list and the official winning numbers list, the latter shall prevail.

TICKETS FOR: MAY 27, 1979 / JUNE 24, 1979 — ON SALE NOW!

SUPER PRIZE INFORMATION: Now, there are more prizes to be won, instantly, on the Provincial. If you scratch your ticket and reveal the words – SUPER PRIZE – you win ONE THOUSAND DOLLARS! Winners of the SUPER PRIZE should go to the nearest branch of the Canadian Imperial Bank of Commerce to get their money. More Prizes. More Fun. The Provincial – Where Westerners Win All-Ways.

Western Canada Lottery Foundation

FIREMAN (M-F)

A qualified Duty Fireman is required in the Fire Department serving the newsprint mill and Townsite administered by Ocean Falls Corporation at Ocean Falls, B.C.

Applicants must have a B.C. Industrial First Aid Certificate, a Class 4 B.C. driver's license, minimum Grade 10 education and at least five years' firefighting experience. Applicants should be in good physical condition, possess good mechanical aptitude and be capable of training firefighting personnel.

The starting rate of pay will be $9.05 per hour and the attractive benefits package includes fully-paid health, pension and insurance plans and a shared dental plan. Relocation assistance is available.

The community of Ocean Falls, population 1,300, is located on Cousins Inlet, 300 miles north of Vancouver. It has a modern hospital, schools, retail/commercial outlets and recreational facilities including indoor pool, theatre and bowling alley. The area offers outstanding opportunities for boating, fishing and hunting.

Interested persons should apply in writing, providing complete work history, references and telephone number, to: Employment Administrator, Ocean Falls Corporation, Box 730, Ocean Falls, B.C. V0T 1P0. Telephone: (604) 289-3842.

OCEAN FALLS CORPORATION
OFC British Columbia

EMPRESS YOUR WIFE.

She'll love it! From the Maitre d' in the morning-coat down to our traditional Edwardian silverware.

You'll be empressed too - the prices are surprisingly affordable in the Empress Dining Room.

Entrees start at $10.50 and that includes appetizer, salad, dessert, coffee.

And there's dancing Friday and Saturday evenings. Empressive?

Reservations: 384-8111. CP Hotels The Empress

CP and are registered trademarks of Canadian Pacific Limited

HOW TO GET FIFTY THOUSAND DOLLARS AND A LITTLE HOUSEWARMING GIFT FROM A COMPLETE STRANGER.

It sounds ridiculous, doesn't it?

It all started with a little innocent house-hunting one weekend.

And all of a sudden, you're on the verge of making the biggest purchase decision of your life, up to now.

If it's your first home, you're probably going to need more money than you've ever seen, let alone thought of borrowing.

Or, if you're trading your present home for a bigger one, you're probably slightly amazed at what it costs to move up a few notches in the housing market these days.

Even if you're simply renovating, or putting an addition onto your present home, the amount of cash you need is still enough to make you swallow hard!

Anyhow, to swing your deal, you need a mortgage. For twenty, forty, sixty, who knows how many thousands of dollars.

But since you read this ad, you pop some small change into a phone and call the mortgage people at Royal Trust.

The voice on the other end listens to the details of the deal. Asks a few questions. Doesn't even sound surprised when you mention that shocking amount of money you need. Just come in and sign the papers.

And the same voice will probably call you back, generally within a day or so, and tell you all's well. The money's yours.

You'll be delighted.

And interestingly enough, the voice on the other end of the line will sound delighted, too!

About that little housewarming gift.

As a small extra incentive to talk to Royal Trust about mortgages this spring, we've arranged a special housewarming gift for each new mortgage customer.

Once your mortgage is advanced, the people at your Royal Trust office (by now, no longer strangers!) would like you to have a Chubb Home Fire Protection Kit.

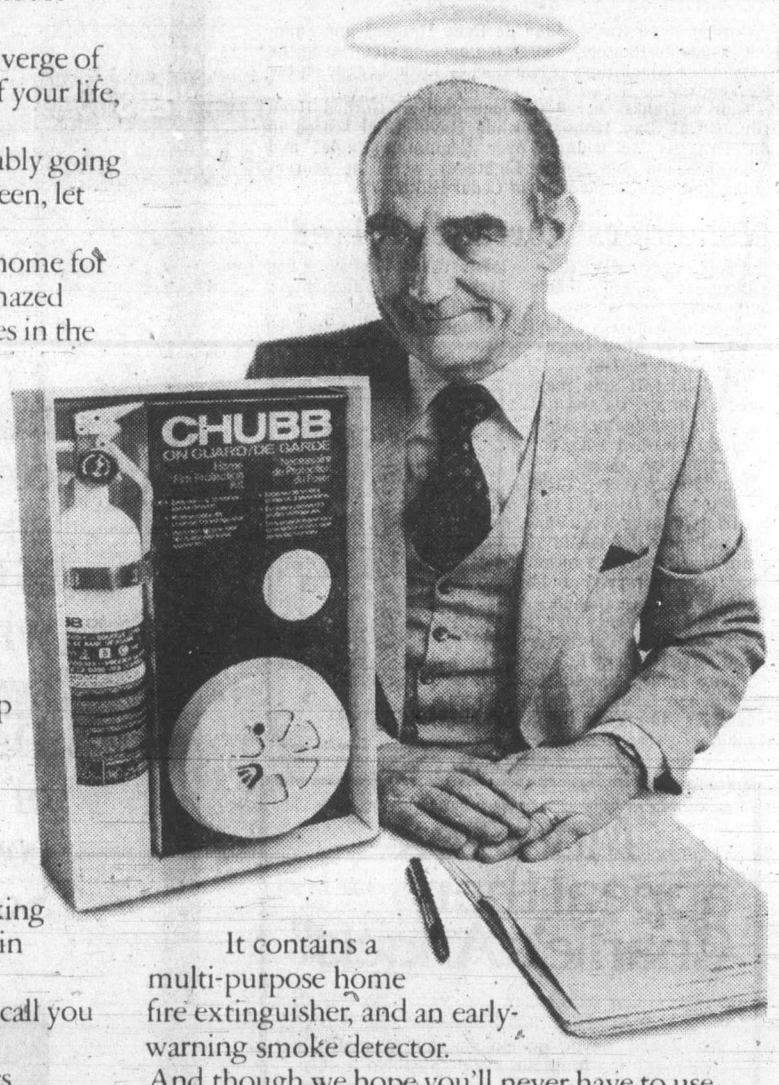

It contains a multi-purpose home fire extinguisher, and an early-warning smoke detector.

And though we hope you'll never have to use either, we're sure you'll sleep easier knowing they're on hand if you need them.

But all that comes later.

Right now, whether a mortgage is in your future or you're just thinking about shopping for a new home, why not break the ice.

Just call, or drop in to your nearest Royal Trust office and ask to speak to the mortgage expert.

Or have a chat with a Royal Trust Realtor.

We're sure you'll warm to each other right away.

ROYAL TRUST MORTGAGES.

ROYAL TRUST BUILDING,
1205 GOVERNMENT STREET, VICTORIA 388-4311
OTHER OFFICES IN VANCOUVER AND KELOWNA.

Alberta harriers top UVic races

Albertans Peter Butler of Calgary and Shauna Miller of Edmonton Olympic Club were the individual winners Sunday in the Western Canada Road Races at University of Victoria.

Butler won the 10-kilomentre men's race in 30 minutes, 27.5 seconds while Tony Good of New Zealand was second in 30:58.7.

Steve Pomeroy of Vancouver Olympic Club followed in 31:40.9 and two UVic Running Club members — Dave Weicker and John Smith — were next in 32.24.9 and 32.41.2.

Vancouver Olympic Club won the team event with 16 points under the reverse scoring system. UVic was second at 30 followed by EOC (33) and Hash House Harriers of Victoria (46).

Miller won the five-kilometre women's race in 16:37.2, finishing ahead of Debbie Scott and Cathy Darcy of UVic, who timed in at 17:23.9 and 17:49.9.

Edmonton won the team title with 10 points, one fewer than UVic, and Victoria Flying "Y" was third with 26.

Marechek powers Athletics

Bill Marechek was top gunner Sunday as the South Island Senior "B" Lacrosse League opened its second season at Pearkes Arena.

Marechek fired six goals and Dwayne Ferguson added three as Victoria Athletics edged Esquimalt Universal Sheet Metal 12-11. In the other game, Saanich nipped Nanaimo Midnight Auto 15-14.

Kim Browning and Randy Bryant each scored three goals and drew two assists for Esquimalt.

Owen Richman led Saanich with four goals and Peter McCreesh contributed three. Lon Dixon had five goals for Nanaimo and Danny and Jeff Ranger added three apiece.

Delta tops boxla tourney

Delta won three straight games to earn top spot in the third annual Vancouver Island Lacrosse Officials junior "B" tournament which concluded Sunday at Esquimalt Sports Centre. The mainland team gave up only six goals in the two-day event.

Saanich, named the most sportsmanlike team, and Juan de Fuca, finished with 1-1-1 records while Esquimalt-Victoria was fourth at 0-3.

Bantams players honored

Four players from Saanich Hornets and one from Saanich Vampires earned honors Sunday at the conclusion of the B.C. Amateur Football Association junior bantam development camp at Juan de Fuca Recreation Centre.

Hornets winning awards were Glen Brown (best defensive lineman), Phil Carruthers (best defensive back) and Gerry Layton (best offensive back). Steve Crockett of Vampires was judged as the most improved of the 120 players between the ages of 13-14 attending the two-day camp.

Field hockey league starts

Gordon Head Kings, Juan de Fuca Dragons and Saanich Peninsula Panthers scored the opening victories in the Vancouver Island Boys' Field Hockey Little League on the weekend.

Andrew Danks scored the lone goal as Gordon Head got by Oak Bay Lions 1-0 while David Kitel scored in the Dragons 1-0 triumph over Esquimalt Eagles and Mike Basanta and Simon Lightbody were the scorers in the Panthers 2-0 blanking of Cedar Hill Hawks.

Islanders' fortunes mixed

WEST VANCOUVER — Vancouver Island teams achieved mixed results in the B.C. Women's Field Hockey Association Tournament on the weekend.

The Island II side managed a win and tie and lost one of its three games while Island I finished with one victory and two losses.

Pam Kozak scored three goals to spark Island II to a 9-1 triumph over West Vancouver while the Island II team tied 1-1 with Vancouver II and dropped a 5-0 decision to the Okanagan.

Island I beat Vancouver II 3-0 but lost 3-0 to Vancouver I and 1-0 to Burnaby I.

Diane Mahey scored the goal in the Island II draw while Sue Morris and Penni Botham scored twice against West Vancouver and Mahey and Linda Foley added singles.

Stephanie Doney scored twice and Lynn Calloway counted once for Island I.

Savings Plus

9½ %*

WESTCOAST SAVINGS CREDIT UNION

*Paid Quarterly

City boxer wins top honor

MAPLE RIDGE — Cliff Ballendine of Victoria became that city's first B.C. junior golden boy in more than 20 years Saturday by defeating Brian Shaw of Elk Valley in the finals of the 106 pound class at the B.C. junior Golden Gloves competition.

Moved up a class by his coaches when no competition was available in his weight and age division, the 13-year-old Ballendine, fighting rivals two and three years his senior, outboxed Scott Gallaway of Richmond in the semi-final to advance against Shaw.

Another Victorian, Gary Robinson reached the final of the 132-pound division before losing on a split decision to Curtis Nyuli of Kelowna. John Panke and Malcolm Montgomery, both of Victoria, dropped close semi-final decisions to Ron Paske of Ladner and Gordon Jones of Port Kells, respectively, in the 85 and 70-pound divisions.

Robinson received a special trophy when his bout with Nyuli was judged the best of the two-day competition.

All members of the Victoria Athletic Boxing Club, the Islanders are coached by Mike Caird, who recently coached the B.C. team to a record performance in the Canadian national championships at Prince George.

Richmond tops Sun tourney

BURNABY (CP) — Richmond Rockets downed Burnaby Wesburn Jims 2-1 Sunday to take the first division of the Sun's tournament of youth soccer champions.

In other Sunday games, Vancouver Grandview Legion tied Burnaby Wesburn Cascades 1-1 in the third division while Coquitlam Cape Horn beat North Shore Lynn Valley Falcons 2-1 in the seventh division.

Darrell Buckham, 18, of the Rockets was named soccer boy of 1979, while the fourth-division Kerrisdale Roadrunners was named the outstanding team.

David Houston of Victoria Lakehill Jadresko Construction, beaten 2-0 by Vancouver Dunbar Suns in the fifth-division final Saturday, was selected to the all-star team.

Nottingham blanked

LONDON (CP) — An 89th-minute goal by John Richards gave Wolverhampton Wanderers a 1-0 win over Nottingham Forest in an English League First Division soccer game Monday.

Only the brilliance of Peter Shilton, England's international goalkeeper, kept Wolverhampton from winning by a bigger margin.

It was only Forest's third defeat of the season but left the defending league champions seven points behind leading Liverpool with five games remaining.

Nottingham meets Malmo of Sweden in the European Cup final in Munich on May 30.

Other scores:

ENGLISH LEAGUE
Division I
Southampton 1 Man United 1
Division III
Tranmere 1 Mansfield 2
Southend 1 Walsall 0
Division IV
Barnsley 1 Darlington 1
Bradford 1 Doncaster 0
Huddersfield 1 Torquay 1

SCOTTISH LEAGUE
Division II
Brechin 2 Stenhousemuir 1
Queen's Pk 1 Cowdenbeath 2

Minor baseball

SUNDAY

LITTLE LEAGUE
Gordon Head
University Heights Esso 9, Vantreights 1.
Cablevision 5, Victoria Evening Optimist 3.
Acme Commercial Painting 23, Gordon Head Shell 8.

"More sex appeal than Charlie's Angels."

Car & Driver (May 1978)

We would never go so far as to make a statement like that. But we didn't have to. Car and Driver magazine said it. Car and Driver also said something else. Rx-7 blows off well-seasoned leaders — Datsun 280-Z and Porsche's 924 in particular — in price and precious seconds in acceleration time. Need we say more?

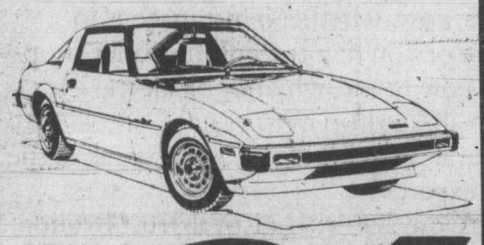

Mazda Rx-7

PRICED FROM $10,278

LOW COST BANK BUDGET TERMS AVAILABLE

PACIFIC mazda PEUGEOT 810 Johnson 385-1451

Dealer Licence #D02073A 2-17

DENTICARE.

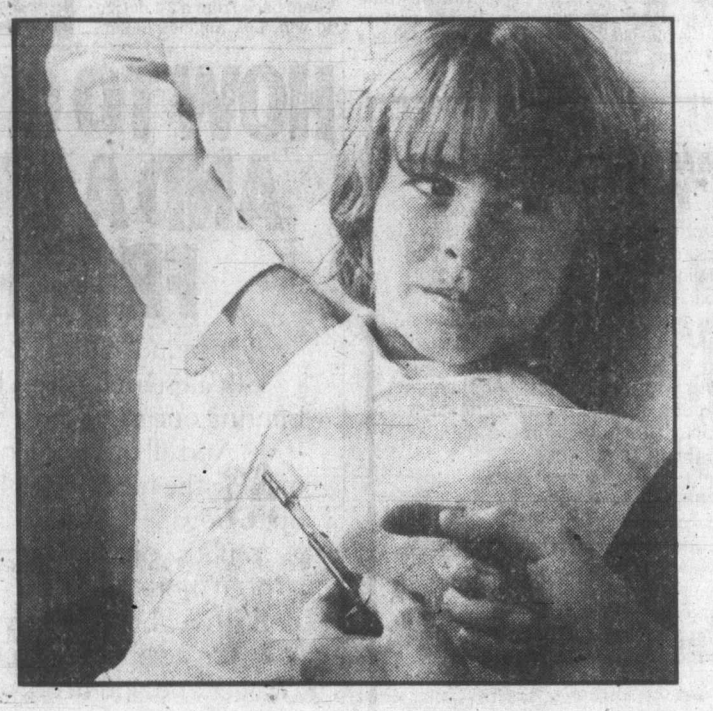

The cost of dental care is a major concern in many families...and Social Credit is moving to meet that concern. In the recent budget, your Social Credit government announced its commitment to develop B.C.'s first provincially-operated Denticare program... with legislation to be introduced during the next session of the Legislature. The new comprehensive Denticare program will provide an important measure of protection for those British Columbians who are not covered by an existing dental plan. It's one more way Social Credit policies benefit individuals throughout B.C.

Hugh Robbins
Dairyland manager
Prince Rupert

Terry Segarty
mechanic, member I.W.A.
Kootenay Constituency

From small businessmen to trade union members, Social Credit candidates are people from all walks of life... united in their belief that Social Credit is best for B.C.

On May 10, vote for the government that puts the individual first.

SOCIAL CREDIT WORKS. FOR YOU.

Paid for by the British Columbia Social Credit Party

FURNITURE & APPLIANCE DISPOSAL SALE

$AVE CONTINUES $AVE

AT THE FURNITURE CENTRE WAREHOUSE
790 TOPAZ at BLANSHARD — NEXT TO STOCKERS

CHESTERFIELDS UP TO 50% OFF

DINING ROOM SUITES UP TO 50% OFF

BEDROOM SUITES UP TO 50% OFF

ZENITH TV'S 14" COLOR $379
CONSOLES $699

furniture centre furniture centre furniture centre furniture centre furniture centre

MATTRESS $49 each

MANY APPLIANCES AT DEALER COST

5-PCE. DINETTE $99

4-PC. LIVING ROOM GROUPS from $499

MAYTAG

CLEARANCE SALE

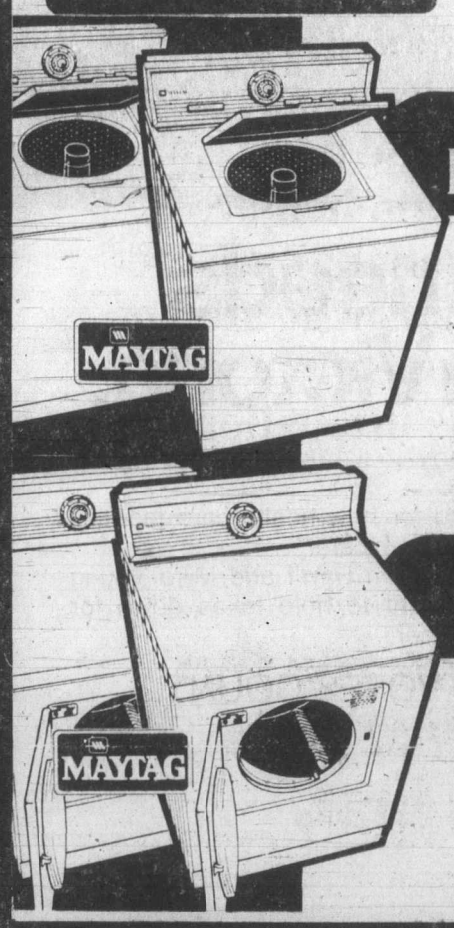

MAYTAG Heavy Duty Washers

• Dependable heavy duty construction built to last longer and need less repairs • Energy-saving • Long life quad coat steel cabinet • Tough poly pump • Underwater lint filter • Self-cleaning porcelain enamel wash basket

FROM $529

MAYTAG Big Load Dryers

• 26% more capacity • Exclusive low-temp, stream-of-heat drying • Multi-cycle selection • Fast, efficient energy-saving operation • Efficient drum size • Unique air-ride drying system

FROM $429

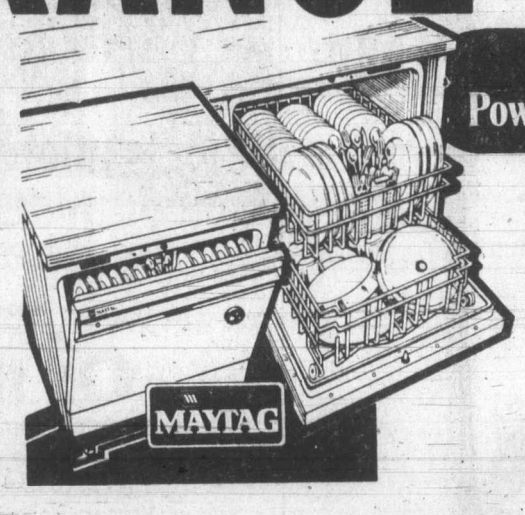

MAYTAG Power Module Dishwashers

• Three level washing • Unsurpassed capacity • Balanced racking • Multi-cycle • Easy installation plus front service • Quiet operation • Self-cleaning Micro-Mesh™ filter • Power Module

FROM $569

MAYTAG WARRANTY
Automatic Washer and Dryer
FULL WARRANTY - From Date of Purchase
1st YEAR • FREE REPAIR OR REPLACEMENT PARTS & LABOR COMPLETE APPLIANCE
ADDITIONAL LIMITED WARRANTY From Date of Purchase
2nd YEAR • FREE PARTS ONLY COMPLETE APPLIANCE
3rd-5th YR. • FREE PARTS ONLY CABINETS AGAINST RUST TRANSMISSION ON WASHER AND TUMBLER ON DRYER

MAYTAG WARRANTY
on every Maytag Dishwasher
FULL WARRANTY - From Date of Purchase
1st YEAR • FREE REPAIR OR REPLACEMENT PARTS & LABOR COMPLETE APPLIANCE
ADDITIONAL LIMITED WARRANTY From Date of Purchase
2nd YEAR • FREE PARTS ONLY COMPLETE APPLIANCE
3rd-5th YR. • FREE PARTS ONLY CABINETS and EXTERIOR FRONT PANELS AGAINST RUST POWER MODULE LOWER SPRAY ARM and CENTER NOZZLE

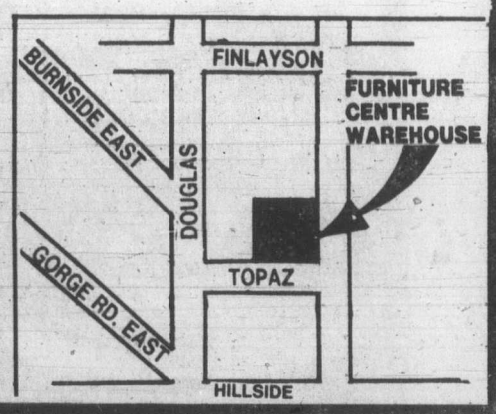

HOURS OF SALE: MON., TUES., WED. and SAT. 9 to 6; THURS., FRI. 9 to 9; SUNDAY 10 to 6

furniture centre WAREHOUSE
790 TOPAZ AT BLANSHARD — 381-5434

Provincial Court

Judge Blake Allan remanded a 44-year-old man in custody until Wednesday following his appearance in Victoria provincial court Monday.

Kenneth Lucas Carter, of 1575 Begbie, was charged with the attempted murder of Maureen Bennett Carter, assaulting June Burns, causing bodily harm and possession of a dangerous weapon, a steel bar, following an incident in Saanich Saturday.

Defence lawyer Douglas Christie elected trial by judge and jury and argued against a motion by crown counsel Robert Mulligan for a three-day remand for psychiatric examination.

However, Allan granted the application and remanded Carter until Wednesday for possible bail hearing.

ALSO REMANDED for psychiatric assessment was a 27-year-old Victoria woman.

Dorene Helen Dimbiske, of 1350 Stanley, was charged with setting fire to a garbage container likely to cause fire to the Orange Julius Refreshment Centre, 720 Yates, on Saturday.

Allan remanded her in custody until today for possible bail hearing and election of trial method.

BAIL WAS DENIED 25-year-old David Michael Henderson, of 811 Colville, who conducted his own bail hearing.

Henderson is charged with a break-in April 21 at the fourth-floor offices of Dr. Ben Page at 1900 Richmond.

Henderson, who elected trial by judge and jury when he appeared before Judge Harold Alder on April 23, was remanded by Allan until next Monday to fix a date for a preliminary hearing.

A 23-YEAR-OLD Langford man was given a suspended sentence, six months' probation and 50 hours of community service work after pleading guilty to attempted common assault against an ambulance attendant.

Robert Allan Fuller, of 2536 Selwyn Road, was handed the sentence after Joyce Johnston of The Law Centre told the court Fuller thought a sprained thumb was more serious than it was.

Mulligan said Colwood RCMP were called at 2:15 a.m. March 7 by Langford ambulance attendants who attended at Fuller's residence. When police arrived, Mulligan continued, the attendants were restraining Fuller in a chair. The attendants told police that Fuller was intoxicated when they arrived and stated he couldn't move his thumb. When the attendants began questioning persons in the home, Fuller became agitated and took a swing at attendant Bev Ward.

A $400 FINE was levied against a 26-year-old driver who pleaded guilty to dangerous driving.

Kenneth John Murray, of 8985 East Saanich, originally pleaded not guilty to the charge but changed his plea through defence lawyer Nicholas Lott.

Charges of impaired driving, driving with a blood-alcohol content over .08 and obstructing a peace officer were stayed by Mulligan.

Court was informed a Victoria policeman on a motorcycle spotted Murray's truck in the 2100-block Douglas at about 10:45 p.m., doing about 70 kmh in a 50 kmh zone. The officer activated his emergency equipment but Murray didn't stop, Mulligan said, and a pursuit ensued with Murray going through a stop sign at 50 kmh before going into a slide and hitting a parked car at Johnson Street. About $700 damage was done to each vehicle and subsequent breath test readings of .12 were obtained, Mulligan stated.

FINED FOR drinking-driving offences were: 29-year-old John Gilbert McEwen, of Falcon Heights, $1,600, and 28-year-old Richard Arnold Jackson, of 1023 Empress, $500.

McEwen, who had previous convictions for driving with a blood-alcohol content over .08 Nov. 1, 1976 and May 22, 1977 in Victoria and was fined $300 each time, was also fined $250 by Judge Fred Green for not having valid insurance on his vehicle.

3 Mounties acquitted of charges

REGINA (CP) — Three RCMP corporals, all instructors at the Regina RCMP training academy, were found not guilty in provincial court Monday of disturbing a wild animal.

Cpl. Joseph Gerich, 30, Foot drill instructor, Cpl. Kenneth Allen, 30, firearms instructor, and Cpl. Brian Beeson, 36, operational training instructor, were charged Feb. 18 under the Game Act.

It was alleged they chased a coyote with a snowmobile. The animal died of broken bones and other injuries.

Judge B. D. Henning dismissed the charges, saying the crown's case was based on circumstantial evidence and failed to provide the needed standard of proof.

Prisoners hit mail service

MONTREAL (CP) — A group of prisoners at the Parthenais detention centre are complaining about poor postal service. In a letter to a Montreal newspaper, the prisoners named 36 people whose letters to friends in the jail they said were never received.

Escaper caught

MONTREAL (CP) — Police have captured Robert Turcelle, 25, who escaped from nearby Ste. Anne des Plaines penitentiary Saturday along with fellow prisoner Alain Cote. Cote, 21, is still at large.

Savings Plus

9½%*

WESTCOAST SAVINGS CREDIT UNION

*Paid Quarterly

TEETHING PAIN?

Cooling, soothing Anbesol relieves teething pain. Fast. Puts the smile back on baby's face.

QUALITY COLLISION REPAIR

ON ALL MAKES OF AUTOMOBILES

SATISFACTION GUARANTEED

ICBC OR PRIVATE INSURANCE WORK WELCOME

SPECIALIZING IN COMPLETE REPAINTS CORNER OF JOHNSON AND VANCOUVER

1010 YATES ST. 2-27 382-9121

PLIMLEY

The "Why not? We deserve it" Weekend Special.

Just $40.00 per night for the two of you, arrival Friday or Saturday (minimum two nights).

For reservations phone our toll free numbers— U.S. 800-828-1188, Canada 800-268-6282.

Four Seasons Hotel VANCOUVER Georgia and Howe 689-9333

PEPSTEP™

Weight Watchers® introduces the Personal Exercise Plan!

Like to feel livelier? Maybe lose weight a bit faster? Try PEPSTEP! The exercise plan developed for us by a leading cardiologist. You do the exercising on your own, not at our regular meetings. It's optional, easy, and fun! During the weeks of April 23 thru May 11 join for the reduced rate of $6.00.

Join today and save with PEPSTEP!!

WEIGHT WATCHERS The Authority

Find out about PEPSTEP at:

LANGFORD CENTENNIAL HALL 1011 Goldstream TUES. 7:00 p.m.

FIRST UNITED CHURCH 932 Balmoral & Quadra TUES. 1:00 & 7:00 p.m. WED. 7:00 p.m.

SAANICH LIBRARY 800 Seymour Avenue WED. 10:00 a.m.

ESQUIMALT UNITED CHURCH 500 Admiral Street MON. 7:00 p.m.

NORWAY HOUSE 1110 Hillside THURS. 1:00 p.m. THURS. 7:00 p.m.

EATON'S LOWER MAIN FRI. 11:30 a.m. 12:30 p.m.

OR CALL TOLL FREE 112-800-663-3354

WEIGHT WATCHERS INT'L INC., 1979, ALL RIGHTS RESERVED

THE TEAM THAT WORKS...

...to meet the needs of Individuals in Victoria.

As your elected representatives for the past 7 years, Sam Bawlf and Mike Young have stressed the needs of the individual, caring for people.

They've worked to meet the needs of our senior citizens, with housing and neighbourhood centres.

They've worked for the handicapped.

And for new health care facilities and long term care.

And Sam Bawlf and Mike Young have fought to hold taxes down for homeowners.

MAY 10th MAKE YOUR TWO VOTES COUNT.

PLEASE VOTE

SAM BAWLF & MIKE YOUNG

VICTORIA

British Columbia Social Credit Party

PAID FOR BY THE COMMITTEE TO ELECT SAM BAWLF AND MIKE YOUNG

Bacardi rum. Sip it before you mix it.

Just this once, taste Bacardi rum before you add anything. It's a beautiful way to see why Bacardi goes so well with soda, water, ginger and almost anything else.

BACARDI rum

BACARDI RUM IS PRODUCED BY SPECIAL AUTHORITY AND UNDER THE SUPERVISION OF BACARDI & COMPANY LIMITED. BACARDI AND BAT DEVICE ARE REGISTERED TRADEMARKS OF BACARDI & COMPANY LIMITED. BOTTLED BY BM DISTILLERY CO. LTD., CANADA.

Extra income slashes G.A.I.N. cheque—official

Pensioners who declared extra income to the federal old-age security office for 1978 have had their provincial supplements reduced accordingly this month, a spokesman for the Guaranteed Annual Income for Need program said Monday.

"That's what the program is all about," the official said when asked about reports that some pensioners got cheques for $1 this month. "It's to bring them up to a minimum income of $349.16 a month."

The spokesman said the cheque would either be for 88 cents or $1.88, not $1 as mentioned by Victoria New Democratic Party candidate Gordon Hanson at an all-candidate's meeting Friday.

Hanson and running-mate Charles Barber, incumbent MLA, plan to appeal the size of the cheques following several complaints from seniors who had not expected an income reduction.

Hanson told a candidates' meeting at the James Bay New Horizons centre that the NDP would also protest the lack of explanations from the government about the cut in size of the cheques, which he said came as a complete surprise to people on fixed, limited incomes.

An NDP aide said every year for the past three, seniors who receive indexed federal income supplements have had their G.A.I.N. cheques reduced by the amount of the federal increase, effective in April.

Hanson cited the case of a 68-year-old woman who received a cheque for about $1 this month. Previously she had been receiving $24.38 a month from the provincial supplementary assistance program, he said.

"She has no other income," Hanson said. "The reduction of her cheque was the result of passed-on increases in supplements last year," he said.

Other candidates at the meeting, attended by almost 100 New Horizons members and a handful of reporters, were Hanson's running-mate Charles Barber, Social Credit MLA Sam Bawlf, Conservative candidates Jack Lindsay and Maggi Lynn, and Western Independence Party candidate Michael Easton. Bawlf's running mate, Mayor Michael Young, was at a police arbitration meeting.

Miss Lynn, a broadcaster, said people were being led to believe only two parties were running in the election.

"We are not going to form a government, but I hope we get enough Progressive Conservative candidates in office so that we can exert some control over what has been going on under both parties . . . we have to get away from spitball legislative sessions and back into caring about the people of B.C."

She said the government had no control over unions and attacked Labor Minister Allan Williams for a spaghetti-backboned essential services law "with more holes than a golf course."

Separatist Easton said he was running along with founder Douglas Christie in the hopes of getting someone in the Legislature who would make Ottawa listen to the voice of B.C. He added he was currently unemployed and "I need the job."

Hanson, continuing his attack on Bawlf for not protecting B.C.'s fish processing industry when he was minister of recreation and conservation, said unless urgent action was taken, fish would be beyond the means of British Columbians. "We're looking at $10 a pound for salmon," he said.

Bawlf responded that fisheries is clearly a federal jurisdiction and he would not further dignify Hanson's comments with a response.

He said the previous NDP regime had been incompetent and said Social Credit believed in individual ownership and initiative. "The increased services to people and cuts in taxes are due to responsible government, not buying chicken-picking plants," Bawlf said.

Conservative Lindsay said government was a major cause of inflation and "the Social Credit regime was trying to fight it by spending more money.

He said it was vital to have the Conservatives as a third political force in B.C. so people had more than a choice of who they least wanted in power.

Tonight
is Red Shield Blitz Night!

Please give generously when the Red Shield volunteer canvasser calls.

Campaign Headquarters,
769 Pandora Avenue,
Victoria, B.C. V8W 1N9,
Telephone: 386-6304.

OBJECTIVE $217,000

ALL YOU NEED IS LOVE

THE SALVATION ARMY
PLEASE HELP THE RED SHIELD APPEAL

Keep papers —tax office

If you filed your Income Tax return by midnight Monday, Revenue Canada Taxation urges you to follow one more procedure — keep your supporting documents. You may have to support your claims at a future date, even if pertinent information didn't have to be filed with the return.

The district office, in a recent release, points out that after refund cheques and assessment notices have been mailed, Revenue Canada Taxation begins to re-examine the tax returns of thousands of Canadians to verify claims for personal exemptions, deductions from income and expenses reported in their returns.

Returns of self-employed taxpayers or those with income from investment, commissions or rental property are examined through regular audit programs while other taxpayers' returns are examined through assessing adjustment programs.

But all of the re-examinations aren't initiated by the department as individuals can later come up with documents that could result in a reassessment in their favor.

Certain claims have been identified as potential trouble areas. These include claiming such expenses as away-from-home expenses, moving expenses, income annuity contracts and expenses against salary.

The post-assessing program brought in an additional $14.4 million to federal coffers during the last taxation year. In addition, $43.7 million was gained through matching programs that compare copies of such things as T4 earnings slips, UIC payments and family allowance slips.

3.6 million late

OTTAWA (CP) — The revenue department still has 3.6 million tax returns unaccounted for after a midnight Monday night deadline for declaring last year's income.

A Revenue Canada official said 10.9 million of an expected 14.5 million tax returns had been received by the department's last mail delivery Monday.

Last year 72,000 taxpayers were late filing and were fined $2.5 million.

Many of the 3.6 million delinquents, however, will escape penalty if their returns are stamped and in the mail before the deadline.

A situation the government considers more serious than late filing—which is usually confined to a few thousand careless taxpayers —is the case of deliberate tax evasion.

Healing Substance Shrinks Piles

A renowned research institute has found a unique healing substance that actually shrinks hemorrhoids painlessly... relieves the itching and discomfort in minutes.

In addition, this unique healing substance (Bio-Dyne) quickly helps heal injured cells, and stimulates growth of new tissue.

Bio-Dyne is available exclusively in PREPARATION H Ointment and Suppositories. Satisfaction or your money refunded.

Preparation H

Love is art.
Love should be expressed
by an artist.
In an original creation that
reflects an intimacy between
the craftsman and his designs.
In personally selected
fine diamonds and gems.
"SKY" IS A REGISTERED HALLMARK

Bill Kent
SKY JEWELS
Gemologist & Goldsmith
48 Nootka Court
634 Humboldt
Across from the Empress
385-5144

TOMORROW

THE
B.C. GOVERNMENT
EMPLOYEES' UNION
WILL HOLD A
SPECIAL 1979
BARGAINING MEETING

MAY 2 — 7:30 P.M.

DA VINCI CENTRE
195 BAY STREET, VICTORIA

GUEST SPEAKERS — NORM RICHARDS, *BCGEU PRESIDENT*
JOHN FRYER, *BCGEU General Secretary*

All BCGEU members in the Greater Victoria area are urged to attend this all important meeting. Come out and help your union prepare for 1979 bargaining with the government.

1979 BARGAINING

MAINTAINING OUR STANDARDS

CAPITAL REGION

Ex-navy leader dies at 77

Vice-Admiral Edmond Rollo Mainguy, a former chief of naval staff in the Royal Canadian Navy, died Sunday in Nanaimo. He was 77.

Mainguy was awarded the Order of the British Empire during the Second World War for gallantry and distinguished service as senior officer of convoy escort groups. He also earned two mentions in dispatches.

He was appointed chief of naval personnel in November, 1942, and a member of the Naval Board in Ottawa. After nearly two years in that position, he took command of Canada's first modern cruiser, HMCS *Uganda*, which went overseas as Canada's contribution to the British Pacific Fleet, taking part in the bombardment of Sakishima.

As a result of his service in the Pacific, he was awarded the United States decoration of officer of the Legion of Merit.

He became commanding officer, Pacific Coast, in 1946 and flag officer, Atlantic Coast, in 1948.

Mainguy was appointed Chief of the Naval Staff in 1951 and retired in 1956. After leaving the navy, Mainguy served as president of Great Lakes Shipping Corp. until 1965, when he retired to Qualicum Beach.

He was born May 11, 1901 in Victoria and spent his early life at Chemainus, entering the Royal Naval College at Halifax in 1915. He graduated slightly earlier than planned, as a result of the destruction of the college in the Halifax explosion

Mainguy
. . in younger year

of 1917, and was appointed a midshipman to HMS *Canada*, a battleship veteran of Jutland, in which he served during the closing months of the First World War. On his return to Canada in 1921, he served in the cruiser HMCS *Aurora*, and the destroyer HMCS *Patrician*.

In 1923 he qualified as a signals officer, taking specialist courses with the Royal Navy, and on completion was appointed signals officer at HMCS Naden, ashore at Esquimalt. In 1926 he was appointed supervising officer of western divisions of the Royal Canadian Naval Volunteer Reserve with headquarters at Ottawa.

In 1928 he was lent to the Royal Navy, where he served as signal officer and flag lieutenant to the rear-admiral commanding the first cruiser squadron in the Mediterranean. In 1930 he became executive officer of the destroyer HMCS *Vancouver*, and a year later was assigned for special radio duties—work in connection with setting up the Commonwealth world-wide naval communications system-to the America and West Indies station. After that he was appointed to the destroyer HMCS *Saguenay*, and thence to HMCS *Vancouver* in command. In 1937 he became director of naval reserves, again serving in Ottawa.

In October, 1939, he took command of the destroyer leader HMCS *Assiniboine*, and in that ship, and later in command of HMCS *Ottawa*, he was senior officer of some of the first convoy escort groups in the Battle of the Atlantic.

In June, 1941, he became Captain (D) Halifax, transferring to Captain (D) Newfoundland later the same year.

In August, 1946 he became commanding officer Pacific Coast, and on Oct. 1, 1948, flag officer Atlantic Coast.

In 1949 he served as chairman of a commission appointed to investigate a series of incidents in naval ships, and the Mainguy Report resulted in several reforms in the policies regarding naval personnel. He became chief of naval staff on Dec. 1, 1951, and retired from the navy in 1956. He was president of the Great Lakes Shipping Corp. before he retired to Qualicum Beach.

He is survived by his wife, Elspeth; two sons, Rear-Adm. D.M. Mainguy at Ottawa and C.D. Mainguy in Montreal, and a daughter, Mrs. R. Longmore in Vancouver.

There will be no funeral service. Arrangements for a memorial service have yet to be completed.

WESTCOAST SAVINGS CREDIT UNION

Cordially invites you to attend an exhibition
Aspects of Print Making
at the
Maltwood Gallery
University Centre
University of Victoria

April 24 - May 16, 1979

10:00 am to 4:00 pm

Evening openings in conjunction with auditorium events

Does a carat have a point?

. . . a hundred of them. That s a diamond fact. If you're not too sharp on cut . . . but you want to own a diamond . . . come to Eaton's. Our experts will help you polish up on your diamond facts.

Diamonds, Main Floor

EATON'S

Sally Ann teams visiting tonight

More than 2,000 canvassers will call on Greater Victoria area residences tonight asking support for the Salvation Army's Red Shield Appeal.

"Our door-to-door appeal is only from 6-9 p.m. on one evening," said Captain Bill Merritt, campaign director. "During that time the canvassers will call on about 40,000 residences."

The appeal, through divisional chairmen, also solicits donations from businesses, the professions and employees.

Target for the 1979 campaign in the Greater Victoria area is $217,000.

Last year the appeal raised $196,186.50.

Funds are used to help carry on the Salvation Army's social services programs.

General chairman for this year's appeal is Victoria lawyer Robert McKay. Vice-chairman is George Easdon.

Donations to the Red Shield Appeal can also be sent by mail to Captain Merritt at the Salvation Army, 769 Pandora Avenue, Victoria.

Marine Calendar

NAVY
Mackenzie, Saskatchewan, Yukon, Qu'Appelle—returning Friday.
Provider, Gatineau, Restigouche, Terra Nova—returning May 17.
Chignecto, Cowichan, Miramichi, Chaleur—returning at 4:30 p.m. today.
Porte de la Reine—returning Friday.

OCEAN SCIENCES
Parizeau, Pandora II, Vector—Pat Bay.
Richardson—Blind Channel.

COAST GUARD
Quadra, Rider, Camsell—in port.
Douglas—Sand Heads patrol area.
Racer—Comox patrol area.
Ready—Johnstone Strait patrol area.
Vancouver—on weather station.

MERCHANT MARINE
Dalmahoy, Sealand Commerce—Esquimalt.
Maroudio, Eidanger, Chi Trust—Croftton.
Thamesfield—Harmac.
Eastern Hope, Faro—Nanaimo.

TOOTHACHE?
Anbesol relieves toothache pain fast. Cools, soothes and helps prevent infection.

P C

RE-ELECT
ALLAN McKINNON
THE LOTO STORY

* The Trudeau Government promised that the lottery would be used only to pay for the Olympics.
* The Trudeau Government promised any extension would be with provincial and parliamentary approval.
* The Trudeau Government broke both promises.

A Progressive Conservative Government will get the federal government out of the lottery business.

A fixed percentage of provincial lotteries would go to a national fund to support amateur sport.

Published under the authority of the Official Agent for Allan McKinnon - Campaign Headquarters, 1065 Fort Street, Victoria, B.C.

Let's get Canada working again

EATON'S

A bedtime favorite. Van Raalte's long and lovely nightgown.
12.99
At a special sale price too. Styles with a cool, open V neck trimmed with lace. In an assortment of pastel shades. 3-way belt. Simply lovely for bedtime. Sizes: S,M,L,XL. Reg. **18.00** and **19.00** at Eaton's.
Lingerie, Main Floor

Sweet success in lingerie fashions, priced for savings.

The pyjama set by Van Raalte. Short on sleeves, big on comfort. Asst'd pastels. 34-38. Reg. **16.00**
11.99

Barbizon non-cling half slip
Nylon/polyester/acetate. Approx. 28" long, white, sunskin. S,M,L. Reg. **12.00**
8.99

Matching camisole adjustable straps, button fastening. Sunskin, white. Sizes: S,M,L. Reg. **10.00**
7.99

Namedroppers Polyester-cotton long T shirt with assorted savings, assorted colors. S,M,L. Reg. **20.00**
11.99

Lingerie, Floor of Fashion

Enter "More than a Mother" Contest at Eaton's to win 1st prize flight for two to London, England via CP Air Holidays.

BUYLINE 388-4373. Store Hours: Monday, Tuesday, Saturday, 9:30 a.m. to 5:30 p.m. Wednesday, Thursday, Friday 9:30 a.m. to 9:00 p.m.

Roll Over To 1070
CFAX 1070
THE VICTORIA AIRFORCE

The Daily Colonist.
Section Two · Tuesday, May 1, 1979 · Page 19

B.C. '79 CAMPAIGN

OAK BAY-GORDON HEAD

Tory versus 'Tory' —outcome a tossup

By HUBERT BEYER
Colonist reporter

One of the most momentous battles in the May 10 provincial election will be fought in Oak Bay, or Oak Bay-Gordon Head as the riding is properly called.

And true to Oak Bay's reputation of being different from the rest of the province, the showdown will not be between socialism and free enterprise.

Two Conservatives are facing each other at the polls, one carrying the Social Credit banner, the other fighting for his political life as a true Tory.

Victor Stephens and Brian Smith are locked in a struggle which could go either way.

STEPHENS, leader of an ailing provincial Conservative party, holding the only Tory seat in House when the Legislature was dissolved, deserted by many of his party followers, snubbed by federal Tory leader Joe Clark, has everything on the line.

If he loses his seat, his political career is almost certainly at an end.

SMITH isn't much better off. When former Tory leader Scott Wallace resigned his Oak Bay seat, Smith lost his bid for the Socred nomination to Frank Carson who eventually lost the byelection to Stephens.

It had been Carson's second attempt to bring Oak Bay into the Social Credit party fold. In the 1975 election, he ran against Wallace and lost.

The only one who ever captured Oak Bay for the Socreds was Wallace in 1972 but the general consensus is that Wallace could have led Oak Bay into any party camp.

THE SOCREDS want Oak Bay as badly as ever and they bet that Smith, who has been a consistent poll topper in his mayoralty campaigns, can pull it off.

If, however, Smith emerges the loser in this race, the Socreds are likely to look for another candidate in the next election.

Each of the two opponents bring certain handicaps into the campaign. The rift between Smith and Carson has never been closed. Rather than helping Smith in this election, Carson is involved in Sam Bawlf's and Michael Young's campaign in Victoria.

OBSERVERS also feel that Oak Bay voters might want to continue the tradition of having a lone fighter in the Legislature, a tradition that goes back a long way.

When W.A.C. Bennett ruled B.C. with an iron hand and an overwhelming majority, Oak Bay sent Liberals to the Legislature.

Wallace held the riding for the Social Credit party, but only for one term.

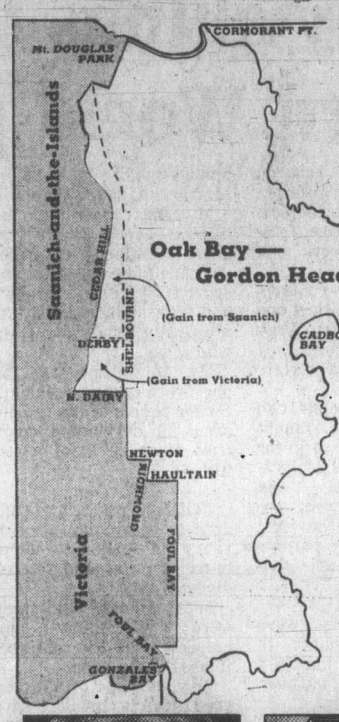

Stephens
. . . Conservative

Smith
. . . Social Credit

Overgaard
. . . New Democrat

OAK BAY has been very comfortable in the role of the maverick riding which goes against the trend, any trend.

Stephens may suffer from having been obviously shafted by the federal Tories. Although never proven, the suspicion remains that a deal exists between the federal Tories and the provincial Socreds to support each other in the two overlapping election campaigns.

On the other hand, Stephens' role as the underdog in his trouble with the federal party wing may get him some sympathy. And the influence of Scott Wallace, who is campaigning on behalf of Stephens, shouldn't be underestimated.

THE NDP continues to suffer from a distinctive handicap—the obvious wealth of the riding.

The riding covers the waterfront from Beach Drive to Mount Douglas Park and includes everything from Foul Bay Road to east of Cedar Hill Road.

The riding has gained some territory in the redistribution. Formerly, the boundary ran along the east side of Shelbourne; now it's the east side of Cedar Hill Road.

The sliver of territory added to the riding runs from North Dairy Road to Mount Douglas Park. In the 1975 elections, the polls in that territory, part of which belonged to Victoria and the other part to Saanich-The-Islands, voted Social Credit.

WHETHER those votes will remain in the Socred fold, considering that there's no showdown between the NDP and Social Credit in Oak Bay-Gordon Head, remains to be seen. There appears to be no distinct advantage to any party as a result of redistribution.

The northern part of the riding, which includes Gordon Head, is a well-to-do, middle income area; the south includes Oak Bay, the Uplands and Ten Mile Point, areas of relative affluence.

IT'S NOT the sort of area that would traditionally support the NDP and yet, in the 1975 election, the NDP managed to get about 10 per cent of the popular vote, double what it had been in the previous election.

Given the affluence of the riding, campaign promises are not likely to swing many votes in Oak Bay-Gordon Head. The most effective weapons at the disposal of the candidates are personality and driving home the choice of whether voters would rather go with a large party or a lone fighter.

VOTERS may also be influenced to a degree by the fact that a Stephens defeat would wipe out the Tories for good.

It is that theme which Stephens has been using in his campaign. He's presenting himself and the Tory party as a credible alternative to the two extremes—Social Credit and NDP.

Stephens, a 48-year-old lawyer from Courtenay, succeeded Wallace as party leader in November, 1977. He was elected Oak Bay MLA in March 1978.

STEPHENS has always been a fighter by nature. He ran into trouble with the B.C. Law Society for what was termed action to promote his practice. In more prosaic terms, Stephens was accused of advertising his law practice.

He has operated a store front law office in Vancouver and his somewhat unorthodox nature can be gleaned from the booklet he wrote—*Don't pay that Ticket.*

His opponent Smith is also a lawyer, but of a more conservative mold. Smith, 44, has been lecturing constitutional law at the University of Victoria.

HIS BIGGEST asset in this election is his reputation as mayor. For 10 years, he's led Oak Bay council in the administration of one of the wealthiest communities in B.C.

He has had differences with the Social Credit government which may help him at the polls by identifying him as a man who's not afraid to speak his mind.

Muriel Overgaard steps into the role of a succession of sacrificial NDP lambs of past Oak Bay elections. The NDP would strongly deny it, but one of the most compelling reasons for running a candidate in Oak Bay is to split the vote and hope for a Stephens victory.

MRS. OVERGAARD, an administrative secretary at Cedar Hill junior high school and president of the 25,000-member B.C. division of the Candian Union of Public Employees, has been speaking out for women's rights in this election campaign.

But regardless of her credibility as a candidate, she will not be party to the showdown, other than in the role of a spoiler.

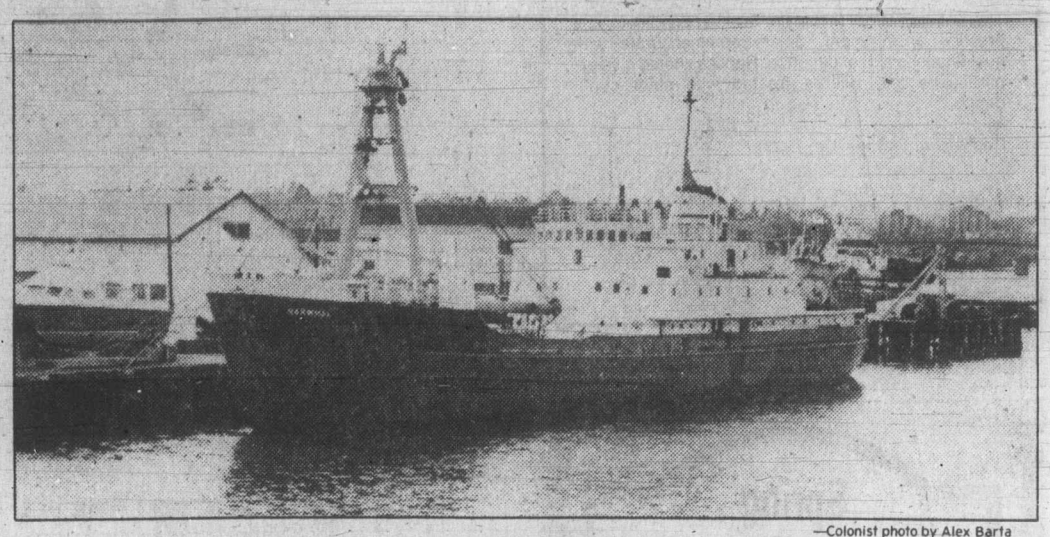

—Colonist photo by Alex Barta

Newcomer takes up buoy tending

Buoy-tending duties normally carried out by disabled Canadian Coast Guard icebreaker *Camsell* will be done by navigational aids tender *Narwhal*, which arrived in Victoria Monday from East Coast. *Camsell*, holed by Arctic ice last September, will be out of commission for several months. New $50 million icebreaker *Franklin* will replace *Camsell* escorting supply vessels on regular summer stint in Arctic.

'Saanich budget cuts leave cupboard bare'

By BILL SMITH
Colonist reporter

Saanich council's protracted 1979 budget discussions ended on a happy note Monday when the mill rate for general purposes—including debt retirement and a 2.45-mill levy for the Capital Region District—was set at 48.31 mills, down 5.02 mills from 1978.

However, to abide by the provincial government edict that municipal budgets be held to no more than a five per cent increase over 1978, council had to scrape the bottom of its financial barrel, according to Mayor Mel Couvelier.

"I'm not happy we have left the cupboard bare," he said after Monday's final three-hour budget session, "but it really boils down to the provincial government's attitude toward surpluses."

The general municipal tax levy required this year is slightly more than $10 million, $35,000 less than last year.

Helping to offset increased expenditures of $1.2 million were a $741,000 surplus compared with a $184,000 surplus in 1978, an additional $350,000 from the provincial government in revenue-sharing programs, $221,000 from municipal recreational facilities, and an additional $96,000 from B.C. Hydro for grants in lieu of taxes.

There will be reduced revenues this year, however, from the ambulance program (now a provincial government responsibility) and the allowance for uncollected taxes.

The municipality's assessment roll is up 11.8 per cent to $255.7 million. One mill this year produces $255,754.

Couvelier praised exhaustive and conscientious council debate over the last six weeks for being able to arrive at a budget under the 105 per cent ceiling.

"I was not in agreement with some items we approved, but on the whole council did a worthwhile job."

Couvelier said drastic cuts had been made in various reserve accounts to stay within the guideline "and this could mean serious trouble next year as we will have no reserves to fall back on."

Council, he said, had attempted to "cushion the shock" for this year, but next year would be a different story.

He predicted a major tax hike next year if the inflationary spiral and wage pressures continued.

Couvelier said he would have been happy to press Saanich's case for exemption of the police budget from the guidelines.

Council had earlier asked the provincial inspector of municipalities exempt part of the $3.8 million budget—90 per cent of which is for salaries—from the ceiling.

Council had contended that the 1979 salary increase to the 115-member force predated the imposition of the five per cent limitation on budget increases and in any case was outside council's jurisdiction.

May 22 Island runners

Nominations closed Monday for the May 22 federal election. Here are the candidates in the five Vancouver Island ridings:

Victoria—Gretchen Brewin, NDP; xAllan McKinnon, Conservative; Robert Monaghan, Liberal.

Esquimalt-Saanich—Robert Cameron, NDP; xDonald Munro, Conservative; Alan Peterson, Liberal.

Cowichan-Malahat-The Islands—David Anderson, Liberal; Allan Bezanson, Marxist-Leninist Party; Ernie Knott, Communist; James Manly, NDP; Don Taylor, Conservative.

Nanaimo-Alberni—xHugh Anderson, Liberal; Ted Miller, NDP; Mark Mosher, Communist; Scott van Alstine, Conservative.

Comox-Powell River—Al Lazerte, Conservative; xJack Pearsall, Liberal; Sy Pederson, Communist; Ray Skelly, NDP.

LAND OWNERS GREEDY, SAYS MAYOR

Core development fails

A proposed multi-million dollar commercial-residential development in the so-called Saanich civic core is dead.

Mayor Mel Couvelier dropped the bombshell Monday as council was considering rezoning the 30-acre Tillicum outdoor theatre site for a 295,000-square-foot shopping centre.

The centre plan was later endorsed in a 5-1 vote despite strong opposition from several Burnside-Tillicum area residents and merchants among a crowd of 110 who jammed the council chamber.

Couvelier, in his surprise announcement, said he had been disturbed to learn late Monday afternoon that Campeau Corp., owner of the Town and Country shopping centre, had notified all option holders that options were being cancelled.

"Land prices were hopelessly out of line," he said. "That's what killed the project."

It was only a month ago that council gave tentative approval to the first stage of a proposed three-phase development for the area between Seymour and Vernon.

The developer had outlined plans to upgrade the centre and expansion to a 6.9-acre site on the other side of Seymour.

A supermarket, four-storey office building, two-storey parkade, with an underground mall linking the old and new retail stores, had been planned in the first stage.

"I'm very concerned about the future of the civic core property," Couvelier told newsmen during a break in Monday night's meeting.

"Greed of land owners meant prices being asked for the property were simply out of line."

Expressing "extreme disappointment" at the sudden turn of events, Couvelier said there would have to be some rethinking in terms of the future use of the entire 17-acre parcel.

Consolidation of land was one of the prime requisites for the project proceeding, he noted, as council had impressed on the developer it did not want the property developed piecemeal.

Campeau, he said, had also expressed concern about fast-flowing traffic on the Blanshard Street extension, believing it was moving too quickly to attract business to any stores which might be built in the civic core area.

In connection with the new Tillicum mall, aldermen were told the $12 million development would take about 18 months to build. The centre would provide 800 jobs and add about $300,000 a year in property taxes.

Trustees again jibe at ministry report

No five-year budget projection will be prepared by the Greater Victoria School board for the education ministry, the board has decided for the second year in succession.

The board made the move in spite of information that it was contravening the Public Schools Act in refusing to provide a report to the education ministry at its request.

"We can't give any credible information to the ministry," trustee Mark Fisher argued in moving that the ministry's request be simply received and filed.

Until the district's long-range facilities planning, its curriculum planning and its educational needs commission result in district policies of some permanence, it will be impossible to sit down and figure out how the district will change over a five-year period, Fisher said.

"We're never going to win this game because the rules are decided at the 11th hour," Fisher added, referring to the ministry's determination of the critical figures for the complex educational finance formula. Those figures are released each Dec. 1, after school districts have submitted their provisional budgets for the following year.

Changes in the formula affect the sharing ratio between the province and local taxpayers, and trustees will prepare a final budget partly on the basis of those factors, Fisher said.

"We can only budget from year to year, by the seat of our pants."

Trustee John Young called the five-year budget projections "an exercise in futility."

"It's a dumb thing for the ministry to try to cram down our throat. You couldn't run a business that way at all."

Board secretary-treasurer Carl Warner tried to rescue the situation by pointing out that the projections are in constant 1979 dollars, and thus can be made simply by determining how many administrators, teachers, and other staff the district expects to have over the next five years, since salaries make up the bulk of school district budgets.

While trustees didn't accept that argument, they did facetiously offer to put up bail for Warner in case the education ministry decides to take legal action against the board for failing to fill out the budget projection form.

Pickles resigns at Jubilee

Dr. Archibald Pickles, 58, executive director of Royal Jubilee Hospital, has resigned from active duty at the hospital for health reasons.

Pickles' administration at the Jubilee has spanned a 12-year period during which the roles of Victoria's two general hospitals were clarified, and a major renovation program begun. Previously, he was executive director of Regina General Hospital in Saskatchewan.

"It looks like we're on the threshhold of beginning some of the things I've been working on for the last 12 years," Pickles said Monday. "I'm sorry not to be part of it, but when you've been in the business for 35 years and you're told by your cardiologist to be careful, there are some things you have to leave for others.

"At least the new person coming in will get a fresh start."

Pickles said he had originally planned to retire two years from now, at age 60.

The search for a replacement will begin immediately. Pickles will remain on the hospital staff until June 30 to assist the hospital during the transition period and in selecting a replacement.

LADIES' WEAR CAREER OPPORTUNITY

Victoria's finest Ladies' Wear Store requires qualified full time Sales People.

This position offers first class working conditions in a prestige environment. Salary commensurate with qualifications and experience. Replies should give full particulars and will be treated with strict confidence.

Reply in writing to:

Gibson's Ladies' Wear,
708 VIEW ST.,
Victoria, B.C. V8W 1J8

TODAY'S CROSSWORD PUZZLE

ACROSS
1 Lethal
6 Added to
10 Risky deal
12 Abbr
14 Double
15 Extend up
16 Former TV host
17 Lesions
18 European river
19 Reside
20 Passage
22 Describes
24 Loves much
26 Most dainty
27 Oriental
30 Pub product
31 Cauchos
34 Make softer
37 Container
38 Cabinet head
40 Speed up a motor
41 Not tuneful
43 Novelist Pierre —
44 Functioned
45 Citizen
48 Maroon
51 US president
52 Sled
54 Touched
58 French river
59 Yearn
61 Sandpiper
62 Consumer
63 Big bird Var
64 Gaffe
65 Digits
66 Farewell
67 Force units

DOWN
1 Make a —
2 Love
3 Scarlett's home
4 Programs
5 Assignment
6 Complained
7 Cover
8 Secondhand
9 Love song
10 Film tool
11 1776 writer
12 Roof parts
13 Cock's comb
21 Mineral ending
23 Rasper
25 Appearing
27 West Indies fetish
28 Wolfhound
29 Not temp
33 Managua —
34 Metal
35 Greek letter
36 Sin
38 Factory
39 Short poem
42 Chalk removers
43 Sweepstake
46 Bar bill
47 Accustomed
48 Sentinel
49 Human trunk
50 Raja's wife
53 Italian city
55 Sea swallow
56 Revelry cry
57 Articles Ger
60 Mesh

UNITED Feature Syndicate

L	A	S	T	S		F	R	A	T		A	S	T	A
A	P	O	R	T		R	O	V	E		S	T	E	M
N	A	D	I	R		A	M	E	R		T	A	P	A
D	R	A	P	E	S		A	R	M	O	R	I	E	S
			P	A	T	E		T	I	R	A	D	E	S
U	N	L	I	K	E	L	Y		N	E	Y			
R	A	I	N	Y		M	O	D	U	S		S	O	S
G	O	N	G		S	A	K	I	S		W	H	A	T
E	S	K		B	O	N	E	D		S	H	O	R	E
			B	O	O		L	U	S	T	I	E	S	T
S	P	I	R	I	T	S		P	I	E	S			
P	E	R	I	S	H	E	S		T	E	T	H	E	R
I	R	A	N		I	V	A	N		P	L	A	N	O
R	I	T	E		N	E	V	E		L	E	N	D	S
O	L	E	S		G	R	E	W		E	R	O	S	E

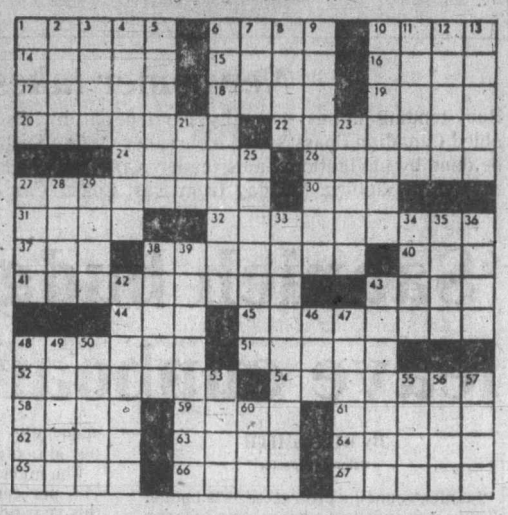

Uplifting advice

WINDSOR, Ont. (CP) — Don't let it get you down. That's the advice of Kenneth Lemire, 28.

"I used to like bicycle riding before and I used to bowl; I tried bowling once since, but I suffered for two days because of my back."

Lemire finds challenges everywhere — he has been confined to a wheelchair since a motorcycle accident 30 months ago.

Recently his wife has been incapacitated by illness for a lengthy period, so he became housekeeper.

"We're managing fine," says Lemire.

see the
SUB-ZERO REFRIGERATION SYSTEM
At
JUBILEE BUILDING SUPPLY
574 CULDUTHEL
388-5412

Spring Inventory Clearance

We're making way for our new lines arriving soon. Take advantage of greatly reduced prices and remember to shop early for best selection.

Co-ordinates
Sweaters
Blouses
Blazers
Skirts
Pants
Vests
Scarves and Accessories
} ALL PRICED TO CLEAR

Broadway FASHIONS
"in the Counting House"

Major Credit Cards Accepted.
Convenient Parking in Eaton's Parkade
SHOP THURS. and FRI. 'til 8:30
Closed Monday
1005 BROAD ST.
383-5041

Asterisk Productions' crew members Gail Singer, Heather MacAndrew and Richard Stringer pose at foot of Himalayas with some people involved in film.

Family's joy shines through despite Third World poverty

By JUDY CREIGHTON
CP Family Editor

TORONTO (CP) — The state of the family is alive and well in Nepal in this International Year of the Child.

That's the conclusion members of a Canadian film company came to after spending six weeks early this year filming a six-part series entitled *The World's Children* to be released this June.

Asterisk Film and Videotape Productions Ltd., a Toronto-based group specializing in films about international development, received backing for the expedition through private investors.

By approaching various agencies dealing with international aid, they were able to visit Nepal in the Himalayas, Hong Kong, Peru, the Philippines, Thailand and Bolivia.

HOWEVER, their travels took them mainly into remote areas, where they found that some people living in the Third World aren't as badly off as they had expected.

Gail Singer, a native of Winnipeg and filming director, and Heather McAndrew of Prince Edward Island and Victoria, a co-producer and sound technician, said in an interview that the poverty they encountered was of a material nature, but the happiness of the family unit shone through.

THE SIX films focus on individual children in a developing country and depicts a child's daily routine, family, recreation, work and schooling.

Through agency contacts they were able to select one child in each country. They say that everywhere they went they found a certain serenity and peace.

"As soon as a child can walk, he or she is taught responsibility, to work for and with the family," says Ms. McAndrew. "And everywhere we went we were welcomed into the family circle where parents were so proud of their children."

SHE SAYS they were given the opportunity to really get to know the child and the family that had been chosen for each film.

Ms. Singer says that because they were shooting the films in remote areas rather than poverty-ridden urban centres, they saw little evidence of western influence.

"In Nepal we saw no packaged food or shipments of baby formula. All the new mothers we saw were breast feeding their babies."

In recent years there has been a worldwide controversy about the marketing of commercial baby formula to developing countries.

CHARGES have been made that infant mortality has risen because of unsanitary handling of bottles and nipples due to a lack of sterilization and refrigeration.

Ms. Singer says that in the remote areas where the crew travelled, the natives continue their old ways and survive on fresh vegetables and fruits either grown domestically or picked from wild crops.

Ms. McAndrew says the one "very drastic problem" for the people of the remote areas in developing countries is a lack of clean water.

"THIS IS why many children die before they are five years old — due to contaminated water and related illnesses."

Both women said they were "incredibly impressed" with the resourcefulness of the people.

"But the type of aid they need is fairly obvious," says Ms. McAndrew. "As they develop and discover new resources, they need to learn basic technology to handle those resources."

The burden on women in the countries visited is beyond comprehension, says Ms. Singer.

"THEY WORK all day, tend their families and on an average bear five children.

"But that doesn't mean their menfolk don't pull their weight. Everyone in the family from the young children to the grandparents contribute to day-to-day life."

Ms. McAndrew says the over-all opinion of the crew was that the people they met "have control over their own lives and dignity."

The films will be available in schools and libraries across Canada and the company hopes to interest national television networks in the project.

Your Good Health

Dear Doctor: When I bring my gray hair, false teeth, sagging breasts, sick stomach, slipped disc, arthritic knees, varicose veins, and fallen arches to your office, my self-esteem is so low I could trip on it. I would be a lot more comfortable if you all called me by my married name.

It heightens my self-esteem to be called "Mrs. Hollanpfeiffer." When you call me "Dorcas," as I stand there in a cotton gown open at the back from neck to floor, I am a half-clad nobody, stripped of identity. I don't think you should add to the indignity.

I wonder if this "Dorcas" business is designed to downgrade me. Do you want me to start addressing your nurses and technicians as "Ma'am"? I really don't want to. I have a strong urge to greet you with "Hi, Timmy," at next Thursday's appointment.—D.H.

Dear D.H.: Speak up, woman. Tell the doctor you don't want him to call you by your first name. It's as simple as that. My guess is he's trying to make you feel comfortable. He'll never know your true feelings unless you tell him!

DENTURE PAIN?
Anbesol relieves denture pain fast. Cools, soothes and helps prevent infection.

european spa fitness centre

PRE SUMMER Special

IS THE ANSWER FOR:

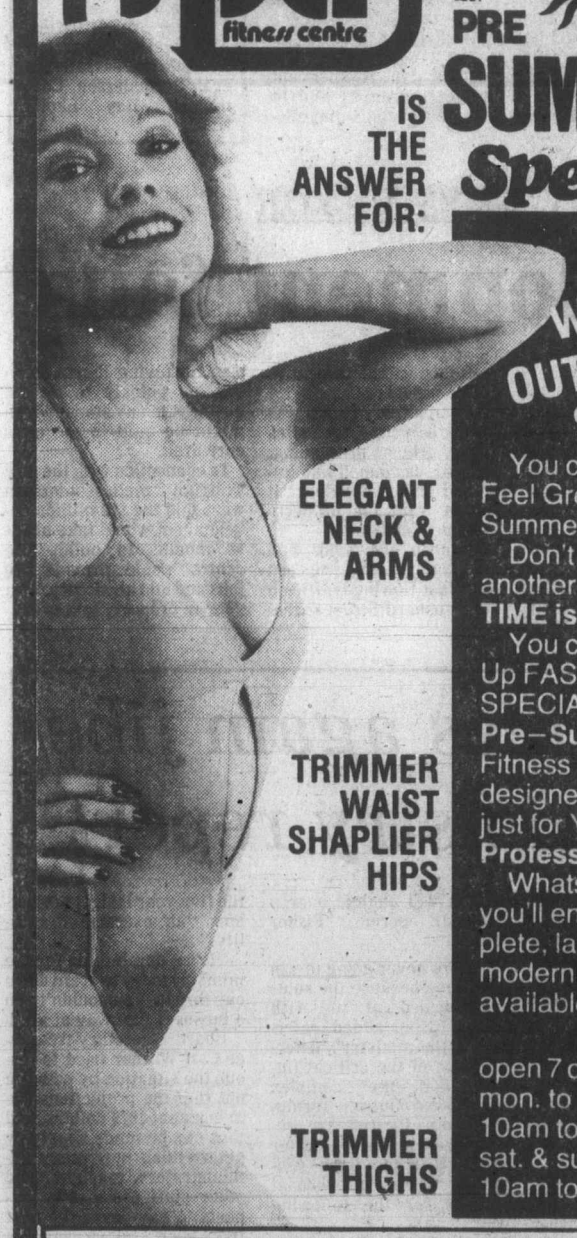

ELEGANT NECK & ARMS
TRIMMER WAIST SHAPLIER HIPS
TRIMMER THIGHS

OVER WEIGHT? OUT OF SHAPE?

You can look and Feel Great this Summer!
Don't delay another day the **TIME is NOW!**
You can Shape-Up FAST with a SPECIAL **Pre-Summer** Fitness program designed specially just for You, by **Professionals.**
Whats more you'll enjoy complete, latest, most modern facilities available.

open 7 days a week
mon. to fri.
10am to 10pm
sat. & sun.
10am to 6pm.

595-5252
HILLSIDE SHOPPING CENTRE

The teachers and students of arts and crafts in Greater Victoria secondary schools invite you to view a selection of the year's best work

Mayfair Mall
April 30-May 5

Sally Shops

SPRING SPECIALS

RAINCOATS
Our complete stock of fitted, loose, some hooded coats are all
25% OFF

DRESSES and GOWNS
20% to 50% OFF

OTHER SPECIALS THROUGHOUT THE STORE

Sally Shops
1601 Douglas
382-3713

FEATURES

ann landers

Dear Ann Landers: How much "understanding and patience" must a second wife have to prove she really loves her husband?

When I married Elmer he said his first wife was a liar, a cheat, and a lazy, no-good tramp. Everything rotten — she was it. Now I find he is meeting her after work to talk about the children. He is also taking her to lunch in little out-of-the-way places — again, to talk about the children. He takes off from work in the middle of the day to go to PTA meetings with her because he doesn't want to disappoint the children.

The children, incidentally are 21, 20, 15 and eight years of age. The three oldest are married. When I tell him I think he is handing me a line of garbage and that I am going to leave if he doesn't stop seeing his ex-wife, he begins to cry, falls to his knees and begs me to forgive him. Somebody has a screw loose and I'm beginning to think it's me. What do you think? — **Suspicious**

Dear Sus: Face it, lady. You are not going to win this one. Husbands who are unable to disconnect from ex-wives are incurable. You are fighting a losing battle.

THE ACES

IRA G. CORN, JR.

"To follow foolish precedents, and wink with both our eyes, is easier than to think." — William Cowper.

South followed his nose in the play of today's deceptive game. He played two high trumps while talking about a missed slam and, before he could recover, the game was out of reach.

Dummy ruffed the heart lead and declarer mumbled something about a heart cue bid by North. "Had I known about the void," he said, "I might have bid on to the laydown slam."

The words were barely spoken when he found he had to eat them. East discarded on the second high trump and West had a natural trump trick. Worse yet, there was no way left to make the game.

If declarer gave West his trump trick, the defense would take two hearts and two clubs. And if declarer tried to run the diamonds, West would ruff the third round and the defense would triumph anyway.

To make the game, declarer must keep his mouth shut and his mind open. After ruffing the opening lead, instead of thinking about 12 tricks, he should concentrate on making his game. To insure the game, declarer should play a trump from dummy and, when East plays low, declarer should finesse his 10.

This loses to West's jack, but now the defense is stymied. Dummy has a small trump left to stop the hearts and declarer has an easy time with an over-trick.

NORTH 4-27-A
♠ 8 4 2
♥ - - -
♦ A K J 10 8 4
♣ J 10 5 3

WEST	EAST
♠ J 9 7 3	♠ 6
♥ K Q 10 8	♥ A 9 7 6 5 2
♦ 2	♦ 7 6 3
♣ A Q 7 2	♣ 9 8 4

SOUTH
♠ A K Q 10 5
♥ J 4 3
♦ Q 9 5
♣ K 6

Vulnerable: East-West. Dealer: South. The bidding:

When in slam, choose the best play for 12 tricks. When in game, choose the safest way to make the game.

South	West	North	East
1 ♠	Pass	2 ♦	Pass
3 ♦	Pass	3 ♠	Pass
4 ♠	Pass	Pass	Pass

Opening lead: King of hearts.

Savings Plus
9½%*
WESTCOAST SAVINGS CREDIT UNION
*Paid Quarterly

Today's Masterpieces . . . Tomorrow's Antiques

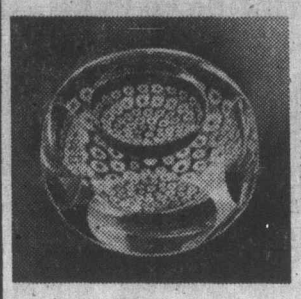

Rich, glowing lead crystal paperweights from England and Scotland.

Another fascinating group has just arrived from Scotland, including some very special limited edition pieces. Our present selection will be of great interest to the growing number of collectors — there are millefiores and florals, cut and plain, gorgeous colours, and never two exactly alike.

Montague BRIDGMAN
650 FORT ST. 383-0821
CORNER OF FORT AND BROAD
CHARGEX VISA master charge

GOLD'S FABRICS
Sensibly Priced, Quality Fashions for Apparel and Home
SAVE! Sew Gifts!
We've done your Mother's Day & Graduation gift planning for you! Sale thru 5-5-79, or while quantities last.
Sheer Delight Chiffon 2.19 yard As Seen on TV
Imported prints & solid coloured nylon chiffons! Gold's reg. low 2.99
"Silky-Chine" 6.99 yard
Gold's exclusive 54" polyester crepe de chine. Gold's Special Import
Parisian Crepe de Chine 5.99 yard
Elegant solid coloured blouse crepe de chine. 100% polyester, 45" wide. Gold's Special Import
Sew this Simplicity #7896 blouse!
Silk Linette 4.88 yard
Enjoy the rich feel of silk. Polyester, rayon & silk. Gold's reg. low 5.99
Sew one Seam Instant Dress 8.88 each
Sun dress prints with elasticized bodice! Gold's reg. low 11.99
"Visit Our Garden" Floral Prints 2.44 yard
Soft spring & summer dress prints. All washable, 45" wide. Gold's reg. low 3.99
Soft as a whisper! Sheer Printed Knits 4.97 yard
Cool comfortable 60" blouse & dress knits! Gold's reg. low 5.99
Gift Suggestion Work Boards 3.88 each
Excellent Mother's Day gift! Pre-marked for easy layouts! Gold's reg. low 4.99
save 19% Qiana® Knits 6.44 yard
Luscious solids! 60" 100% Qiana nylon. Gold's reg. low 7.99
VISA GOLD'S FABRICS master charge
1585 Hillside Ave.
KNOW YOUR PFAFF See Pearl Thursday at 2
OPEN MON.-FRI. 9:30-9:00 SATURDAY 9:30-6:00

$ $
Why pay more?
Single-vision prescription glasses, including photogrey and plastic lenses, lenses and frames complete, now and every day
just $29.00
Bifocals only $35.00 complete
How's the quality? Great!
How's the fashion? Fabulous!
How's the value? Are you kidding!!!
Why pay more or settle for less? Men! Women! Kids!
Bring your Rx or we'll duplicate your present glasses
Every day our values are a sight for your eyes!
For Eyes
One location only.
Town and Country Mall - Victoria 386-8743
Master Charge! Chargex! Or cash!
$ $

Town & Country SHOPPING CENTRE
Saanich between Douglas and Blanshard
sidewalk sale
TUESDAY, MAY 1st to SATURDAY, MAY 5th

SHOPPERS DRUG MART
For Mother's Day . . . CACHET SPRAY COLOGNE MIST 5.99
1.9 oz. M.S.L. $8.25
Delsey BATHROOM TISSUE 1.04
4's
CIGARETTES 7.19
Canadian Brands Limit 2 ctn.
MAGICUBES FLASH BULBS 2.09
SINUTAB S.A. 1.49
Prolonged action for sinus relief. 12's
GELUSIL LIQUID ANTACID 12 oz. 2.09
EXTRA-STRENGTH TYLENOL for relief of pain and fever
Extra Strength 100's 3.99

SCORPION MEN'S WEAR
"SIDEWALK SALE SPECIALS"
Assorted JEANS and CORDS 9.99
Size 26, 27, 28, 29 NOW
Assorted DRESS SLACKS 15.99
Size 30-38 Reg. 29.95-35.00. NOW
ALL SWEATERS ½ PRICE
Assorted DRESS SHIRTS
Size S, M, L, XL. Reg. 19.00-30.00
NOW 9.99 13.99 15.99
All Leather JACKETS 25% OFF

TOWN & COUNTRY STORE ONLY!
HEY KIDS!!
MEET GLEN HANLON

Vancouver Canucks Goaltender!
Glen will be signing autographs in our store on Saturday
MAY 5th FROM 2 P.M. TO 4 P.M.!

GOLDEN COMB COIFFURES
'Til Mother's Day . . . with this coupon
A FERMODYL TREATMENT at no extra charge with any colour
382-6611

Hauser's FINE FOOD EMPORIUM
IMPORTED BLACK CURRANT JUICE 2/1.20
A natural source of Vitamin C. 10-oz. tin. Reg. 69¢ SPECIAL
DUTCH BOTERKOEK MIX ea. 1.49
From our own selection of 15 salads, our delicious
CARROT and RAISIN SALAD lb. 1.39
DAILY LUNCH SPECIAL 1.95

TOWN & COUNTRY PIZZA PIEMAN
SIDEWALK SALE . . .
"PIZZA . . . BY THE SLICE"
MAY 1-5th 12-4 p.m.
TOWN & COUNTRY SHOPPING CENTRE

SEASHORE PET SHOP
POOL FISH Comets
Small 25¢ each Large 99¢ each
Iris—Hyacinth—Lilies
MANY IN-STORE SPECIALS
OPEN 6 DAYS A WEEK Open 'til 9 p.m.
383-9313
CHARGEX VISA master charge

CARLTONS CLEANERS
8 LBS. OF DRY CLEANING 6.50
Professional Dry Cleaning and Laundromat Services
Open Mon.-Fri. 8 a.m.-9 p.m. Sat. 8 a.m.-6 p.m. Sun. 9:30 a.m.-6 p.m.
Phone 385-4841
10% DISCOUNT FOR SENIOR CITIZENS
Rug Doctor Available for Rent

Alley Cat Boutique
BLOUSES 50% OFF
T-SHIRTS 30% OFF
BRAND NAME JEANS 15.44
Reg. 23.95 SALE PRICE
MANY MORE UNADVERTISED SPECIALS
Chargex 382-1212 MasterCharge

Alley Cat Boutique
$5.00 COUPON
FOR REGULAR SLACKS ONLY
PRICE EXPIRES MAY 5th

FEATURES

Bulletin Board

Integrated Services for Child and Family Development open house from 11 a.m. Wednesday at Spencerhouse, 1951 Cook Street.

DISPLAY

Display sponsored by the Canadian Cancer Society of interest to all women who have had breast surgery from 1-3 p.m. Wednesday at Victoria General Hospital. Samples of all types of protheses sold in the Victoria area as well as patterns for making a prothesis.

Mini-clinics from 9 a.m. to noon and 2-4 p.m. every Tuesday in the Royal Jubilee Hospital Cancer Clinic.

OPEN HOUSE

Laurel House Activity Centre, Victoria Branch, Canadian Mental Health Association, 1450 Elford Street, open house from 2-4 p.m. Wednesday, during Mental Health Week.

BAZAAR

Esquimalt Golden Age Club bazaar, bake sale and tea from 2-4 p.m. Wednesday in the Esquimalt Recreation Centre, 527 Fraser Street.

MATSON LODGE

Salvation Army Matson Lodge Women's Auxiliary meets at 2 p.m. Wednesday in the auditorium, 847 Dunsmuir.

TRAVEL TIPS

Free lecture and discussion on all aspects of low-budget travelling overseas sponsored by the Canadian Hostelling Association at 7:30 p.m. Wednesday in Room 144, MacLaurin Building, University of Victoria. For information phone 383-2144.

TM LECTURE

Free introductory lecture on transcedental meditation at 8 p.m. Wednesday in the TM Centre, 1270 Pandora Avenue. For information phone 383-9822.

LA LECHE

The Family and the Breastfed Baby is the topic of the La Leche League Group No. 1 meeting at 8 p.m. Wednesday at 701 Violet. Expectant mothers welcome. For information phone 383-7305.

DRAMA

St. Margaret's School drama department presents *The Miracle Worker* at 8 p.m. Wednesday through Saturday at the school, 1080 Lucas Avenue. Tickets, $2.50 adults and $1.50 children under 12, available from the school, phone 479-7171.

NEW HORIZONS

Fairfield Activity Centre (New Horizons), 1330 Fairfield Road, meets at 2 p.m. Thursday in the centre. W. Thorne of Aaronson's Drug Store will speak on drug problems and to answer any questions. Public health nurse in attendance from 12:30-1:30 p.m. Winner of the afghan at the spring tea was Hazel Helps, holder of ticket number 2165.

HISTORY

History of the Seventh-day Adventist Church lecture series with guest speaker Pastor Allan Robertson at 7:30 p.m. Thursday and Friday, 5 p.m. Saturday and 9 a.m. Sunday at 983 Pandora Avenue. Public welcome.

All losers in battle of sexes

TORONTO, Ont. (CP) — Sex in North America is "the pits," says a University of Guelph sex therapist.

Dr. Sam Luker, 46, said he wants people to "rediscover some of the joy in our sexual relations."

"In the battle of the sexes we've lost . . . all of us."

Luker advocates a "generally diffused sexuality" in which a man and woman are able to admit that no one person can be everything to the other.

He'd like a society in which "fidelity does not automatically mean sexual exclusiveness."

Luker said he is waiting for the day when a man can ask a woman colleague to dinner without her feeling threatened — and without setting tongues wagging.

"This is starting to happen, but I really don't know how realistic my expectations are," said Luker, in Toronto this week to speak at York University's 7th annual Conference on the Family.

A professor in the University of Guelph's department of family studies and a psychologist in private practice, Luker said he's aware of the tremendous implications of what he's suggesting.

The Lettuce Patch

RISE AND SHINE!

Get crackin' in Victoria's new "cheery" Lettuce Patch. Start the day right with ham and eggs, fruit juices, hotcakes, hot Danish buns, etc.

OPEN FROM 7:00 A.M. to 11:00 P.M. DAILY

in the New Dominion Hotel
758 Yates St. 384-4136

Downtown

CORNER OF BLANSHARD and YATES
IN THE HEART OF VICTORIA'S THEATRE DISTRICT

VOLUNTEERS NEEDED

The New Start program, a Greater Victoria School District alternative program for adolescents, needs volunteers. If you are able to tutor an individual student in basic skills, once or twice a week for two hours, please call Mrs. Eleonore Blaauw at

385-9512

DION'S BOUTIQUE

now located at
2045 OAK BAY AVE.
(at Mitchell)

SEMI-ANNUAL CLEARANCE
to make room for our new stock

LINGERIE
Peignoirs ● Nightgowns ● Slips ● Panties ● Loungewear

Selected
BLOUSES and DRESSES
1/3 to 1/2 OFF

We're here to serve you.
Open Daily 9:30-5:30
595-5444

5-1

IMPORTANT NOTICE

OFFICIAL OPENING

to all employees and employers working in the area of City Hall. Until May 10th you can take advantage of our Official Opening offer.

CLIP AND SAVE

PRESENT THIS COUPON FOR A ONE DOLLAR SAVING ON YOUR NEXT DRY CLEANING ORDER AT INDIVIDUAL DRY CLEANERS OFFICIAL OPENING AT 737 PANDORA AVENUE, JUST UP FROM DOUGLAS

737 PANDORA AVENUE

individual drycleaners

This offer expires May 10th 1979 and does not apply to our current dry cleaning special.

WARDAIR CHRISTMAS CHARTERS
VANCOUVER-HONOLULU
Departures Dec. 15, 16, 17, 19, 22, 23, 24
Return any Sat., Sun., Mon. or Wed.
FOR INFORMATION AND BOOKINGS CALL
384-7108
FOUR SEASONS TRAVEL
1214 BROAD ST.

5-1

FAIRWAY
272 GORGE ROAD WEST — GORGE SHOPPING CENTRE

MON.-FRI. 9-9
SATURDAY 8-9
SUNDAY 9-6

★ GIANT MAY ★ SALE ★

PRICES EFFECTIVE TUES., WED., THURS., FRI., SAT. MAY 1, 2, 3, 4, 5

We reserve the right to limit quantities. Prices in effect while stocks last.

READY TO SERVE HAM WHOLE OR SHANK ★ .....lb. 1.29
CANADA GRAIN FED BEEF STANDING RIB ROASTS GR. A ★ lb. 2.19
FRESH BONELESS PORK BUTT ROAST lb. 1.19
CANADA GRAIN FED BEEF SHORT RIBS OF BEEF ..... GR. A lb. 1.19
CANADA GRAIN FED BEEF BONELESS CROSS RIB ROAST GR. A lb. 1.99
SCHNEIDERS WIENERS .....1 LB. PKG. 1.29
FRESH YOUNG TURKEY TUE.-FRI. WHILE STOCKS LAST .. GR. A lb. ★ 1.15
FRESH, GOV'T INSPECTED PORK STEAK ....lb. 1.29
READY TO SERVE HAM STEAK ...lb. 1.79
FRESH, GOV'T INSPECTED PORK BUTT ROAST ..... lb. ★ 98¢
KRAFT'S SALAD DRESSING MIRACLE WHIP 1 litre jar .... ★ 1.49
HOMESTEAD BREAD 24-oz. loaf WHOLE WHEAT, SESAME 79¢
KRAFT'S LIQUID DRESSING 1000 ISLAND 500 ml btl. 1.19
NALLEY'S NATURAL POTATO CHIPS 150 g. Bag ..... 69¢
CRISCO COOKING OIL 1 litre btl. 1.79
SUNLIGHT POWDERED DETERGENT 2.4 KG BOX 2.47
CREST TOOTHPASTE 150 ml tube 1.49
RED ROSE GREEN LABEL TEA BAGS 120's PKG. 2.89
CLOVERLEAF LIGHT FLAKED TUNA 6-oz. TIN .....FOR 2 1.49
M.J.B. BRAND INSTANT COFFEE 10 oz. jar ..... ★ 3.69
GENERAL MILLS CEREAL CHEERIOS 15 oz. box ..... ★ 99¢
SUNRYPE APPLE DESSERT 2 14-fl.-oz. tins .... 89¢
DELMONTE PEACHES 28-fl.-oz. tin ..... 79¢
ALLEN'S FLAVOUR ORANGE CRYSTALS 4 3¼-oz. pkgs. ... 69¢
BILLY BEE CREAMED HONEY 2 lb. tub 1.69
DEL MONTE FRUIT COCKTAIL 28 fl. oz. ..... 89¢
HUNTS WHOLE STEWED TOMATOES 2 14-fl.-oz. tins ..... 99¢
HEINZ BRAND FANCY TOMATO JUICE 48-fl.-oz. tin 69¢
PURITY BRAND WHITE FLOUR 10 kg bag 3.89

★ BULK SALE ★
OLYMPIC BRAND, BREADED VEAL STEAKETTES, BEEF STEAKETTES, PORK CHOPPETTES 5 lb. box 6.90 ★
OLYMPIC BRAND PORK SAUSAGES, BEEF SAUSAGES 5-lb. box 5.50
BREAKFAST DELIGHT SLICED SIDE BACON 10-lb. box 9.90
FROZEN, SKINLESS CHICKEN THIGHS APP. 3 LB. BAG LB. 99¢
OLYMPIC BRAND SLICED BACON ENDS 5-lb. box .. 3.40
U.S. No. 1 BULK CARROTS 25-lb. bag 3.99
KAL KAN CAT FOOD Asst'd—24—6-fl.-oz. case 5.30
BURGER BITS DRY DOG FOOD 10 kg bag 6.40
GREEN GIANT NIBLET CORN 24 — 7-oz. ..... case; CUT GREEN BEANS 24 — 10-oz. . case; SUMMER PEAS 24 — 10-oz. ..... case 7.90
NIKKA RAMEN INSTANT NOODLES 30—3 oz. case 5.90

FRASER VALLEY FIRST GRADE BUTTER .....1 LB. PKG. 1.29
Limit one with $20 order or over

MEADOW GOLD ICE CREAM 4 litre pail 2.87
RUPERT'S FROZEN FLIP 'N FRY COD 16-oz. pkg. 1.89
FROZO BRAND FROZEN MIXED VEG. 2 lb. bag ..... 79¢
LOCAL NO. 2 LONG ENGLISH CUCUMBERS .....EA. 39¢
CALIFORNIA FRESH ASPARAGUS .....lb. 89¢
VINE RIPE TOMATOES .....lb. 39¢
CALIFORNIA NAVEL ORANGES 4 LBS. ..... 89¢

Election datebook

Premier Bennett will be the feature speaker at a Social Credit rally at the Memorial Arena tonight.

Doors open at 6:45 and the Paul Mascioli big band will entertain for an hour before the politicians start speaking.

Bennett is expected to speak at 8 p.m. The five Greater Victoria Social Credit candidates will be present.

The collection will go to the Salvation Army's Red Shield appeal.

Business ads labelled 'NDP front'

VANCOUVER (CP) — A business group whose television commercials feature a former Social Credit cabinet minister attacking the current government has been labelled as a front for the New Democratic Party.

Elwood Veitch, minister responsible for small business, says the head of the Independent Business People of B.C., Len Friesen, is "a perpetual NDP candidate."

Suspicious of the group's connection, at least one radio station has refused to accept its advertisements.

Friesen, who owns a men's wear store in nearby Surrey, said Monday that he ran unsuccessfully for the NDP in the 1974 federal election. He said the group is independent, but admitted that most of its 500 members are NDP supporters.

Friesen said the group, formed just after the 1975 election, opposes Social Credit provincial policies which hamper small businessmen and have increased the number of bankruptcies in the province.

"People really started getting interested when ferry rates were doubled and automobile insurance went up so much."

Veitch, however, said the organization is not registered under the Societies Act and was set up to "delude small businessmen."

"In fact, any small businessman looking to the NDP for support is like a chicken looking to Col. Sanders for security."

One of the television commercials sponsored by the group features Ralph Loffmark, former Social Credit health minister, criticizing the current government.

Although he said he did not make the tapes specifically for campaign material, Loffmark said he "did not place any restrictions on their use."

Asked whether he thought his tapes would be detrimental to the chances of aspiring Social Credit politicians, Loffmark said "they were intended to be so."

Loffmark, who lectures at the University of B.C., accompanied Dave Barrett as an observer when the provincial NDP leader went to Alaska to address the state legislature on the possibility of a railroad through B.C. linking Alaska and the lower 48 United States.

He would not say he has joined the NDP camp, but has scheduled a news conference for today.

Probe urged for manor

Oak Bay Manor, the posh long-term care facility plagued in the last year by senior staff turnover and several accidents resulting in the death of residents, should be the subject of a health ministry investigation, the NDP candidates for the provincial Victoria riding say.

Gordon Hanson, on the NDP ticket with MLA Charles Barber in the two-seat riding, said Monday that he and Barber had learned that a list of serious complaints about the manor was brought to the attention of the health ministry on Feb. 19.

There was discussion of an investigation of the problems within the ministry, but nothing was known about whether an investigation took place, Hanson said.

"We are writing a letter today to (Health Minister Robert) McClelland asking if a followup was done."

"If so, were the allegations unfounded? And if an investigation was not done, one should be done immediately."

Hanson said a number of individuals were willing to testify under oath about problems relating to the quality of care at the facility.

"If the level of care and supervision is not adequate, we want to know why."

Socreds put slant on skills training

PORT ALBERNI—Economic Development Minister Don Phillips said Monday that British Columbia's education system should produce more skilled tradesmen and fewer academics.

The minister told a group of businessmen that students "don't necessarily need a high-school diploma" and should be given the option "as early as Grade 9" to enter a trade.

He said Education Minister Pat McGeer agreed the education system should "equip youth with skilled trades."

The minister said there was an increasing demand for skilled tradesmen, but did not mention the province's unemployment rate which was more than eight per cent last month.

Phillips said many teachers were upset with such a back-to-basics trend and had become politically active in attempts to oust the Social Credit government.

"School teachers don't agree with back-to-basics, but damn it we're going that way."

The B.C. Teacher's Federation, which officially endorsed the New Democratic Party in 1972, has not endorsed any party during the present campaign, but has asked teachers to work for candidates whose position on education agree with their own.

Logging case fails

VANCOUVER (CP) — An attempt by environmentalists to prevent logging a section of Queen Charlotte Islands was dismissed Monday in B.C. Supreme Court because of a technicality.

It was the second attempt to stop Rayonier Canada Ltd. from going ahead with its tree farm licence to log a large section of Moresby Island.

The 25-year licence, the first under new provincial forests legislation, is effective today.

More than 20 organizations, including the Pulp, Paper and Woodworkers of Canada, were supporting two Moresby Island residents who were opposing the licence.

"WHITECLOUD" JADE
Did you see this lovely "picture" jade from northern B.C. as displayed at the recent Hobby Show?
For sterling silver pendants and other attractive jewelry visit
THE ROCKHOUND SHOP
777 CLOVERDALE 389-5341
TUES. to SAT.
"A Fascinating Place to Shop"

GARCIA'S
Presents for your listening pleasure ... direct from Mexico ... Alexandra, talented singer and guitarist, entertaining from Sun. to Thurs.
FEATURING:
FIESTA DINNER
For 2 or more of you beginners. A combination of tortilla chips, guacamole, quesadilla, tacos, burros, enchiladas, refritos and spanish rice.
$6.95 per person
OPEN FOR LUNCH 11:30 a.m. - 2 p.m. Mon.-Fri.
OPEN FOR DINNER 5:00 p.m. - 11:00 p.m.
RESERVATIONS PLEASE 477-7744
in the NEW CEDAR HILL MALL LOWER LEVEL
104-1551 CEDAR HILL X RD.
5-1
"A GREAT EATING PLACE"

SPRING
TUNE-UP SPECIAL at ARTHUR MURRAY!
LIMITED INFLATION OFFER
3 WEEKS ONLY
✓ 4 PRIVATE HOURS
✓ 4 GROUP HOURS
✓ 4 STUDIO PARTIES
$50.00
For New Adult Students Only
CHOOSE THE DANCE STYLE
Join us! Gain the confidence you need to move gracefully—together! Learn to hold your partner again; to lead—to follow. After All . . . TOUCH DANCING IS HERE! It's a beautifully moving experience. And now, as we celebrate 66 years of teaching the world to dance, you'll discover that the finest dance instruction costs far less than you thought!
Arthur Murray FRANCHISED DANCE SCHOOLS
"Touch your partner—move as one."
715 YATES
Call Now
385-1476
5-1

PERFORMANCE PLUS ECONOMY

'79 MAZDA GLC HATCHBACK
$4695
SALE PRICE
'til May 31, 1979
LIMITED STOCK
The GLC gives improved performance with its new 1400cc overhead cam engine while achieving the position of one of the highest rated economy cars. Transport Canada rates the GLC at 66 km/gal.
Dealer Licence D02073A
5-1
PACIFIC mazda PEUGEOT
810 Johnston 385-1451

Sears Portrait Studio
portraits/passports/frames
23 color portraits
14.95 total
• two 8x10's
• three 5x7's
• 15 wallet size
• 3 charm miniatures

95¢ deposit
No limit on number of packages. Our selection of poses. 95c additional for each added person in portraits. Choice of backgrounds. Full package orders only. No age limit—adults and family groups welcome!
This offer good for portraits taken, through May 5.
"One Hour Passport Service Available"
We use Kodak paper... for a good look.
Father's Day Portraits delivered if taken by May 12
Sears Portrait Studio
3190 Shelbourne St.
Mon., Tues., Sat., 9:30-5:30
Wed., Thurs., Fri., 9:30-8:00
Use your Sears charge card.
Sears
Satisfaction guaranteed or your money back.
5-1

Sears

Shop at home! Just give us a call or visit your nearest Sears retail store today!
You measure them, we make them! Sale ends May 10th

Our best selection of Antique Satins
30% off
Your choice of 3 luxurious antique satin draperies, made to your measurement, with 30 great colors to choose from. Available lined or unlined.

6 widths 144" x 95"	Reg.	Sale	Save
'Heirloom'—lined	$207	$144.90	$62.10
'Victoria'—lined	$267	$186.90	$80.10
'Cordova'—lined	$282	$197.40	$84.60
4 widths 96" x 84"	**Reg.**	**Sale**	**Save**
'Heirloom'—unlined	$100	$ 70	$30
'Victoria'—unlined	$138	$ 96.60	$41.40
'Cordova'—unlined	$144	$100.80	$43.20

Draperies (24) Phone enquiries welcome: 595-9111

Polyester sheers for lasting beauty
20% off
Your choice of three distinct and different decorative sheers in 2, 2½ or 3 to 1 fullness with three finger or butterfly pleats for that finishing touch.

3-1 fullness 144" x 95"	Reg.	Sale	Save
'Voile'—5" hem Voile	$143.88	$115.10	$28.78
'London'—Cornelli hem Voile	$167.88	$134.30	$33.58
'Grandeur'—seeded batiste	$155.88	$124.70	$31.18
2½-1 fullness 96" x 84"	**Reg.**	**Sale**	**Save**
'Voile'—5" hem Voile	$ 87.92	$ 70.33	$17.59
'London'—Cornelli hem Voile	$103.92	$ 83.13	$20.79
'Grandeur'—seeded batiste	$ 95.92	$ 76.73	$19.19

Advertised prices in effect now through 9:00 p.m. Thurs., May 10, while quantities last.

The right fit, right look . . .
and the right price. All you have to do is carefully measure your windows or your drapery rods. Then come in and see us . . . and start choosing the fabric you want.

Choose your fabric . . .
there are hundreds of Sears patterns, textures, solids and co-ordinating sheers from which to choose.

Choose custom options . . .
such as pinch-pleating, extra fullness and tiebacks. Sears offers a complete service for you.

When ready-made draperies won't fit your windows . . . and custom-made won't fit your budget, that's when you need Sears Made-to-Measure Draperies. They're the perfect answer. Just give us a call or visit your nearest Sears retail store today!

Simpsons-Sears Ltd.
'Reg.' and 'Was' refer to Simpsons-Sears Ltd. prices

MORGAN

FRED BASSET

JUDGE PARKER

ARCHIE

RIP KIRBY

BLONDIE

MARY WORTH

HI and LOIS

KERRY DRAKE

MOMMA

M. V. Chesnut's Garden Notes

I have been getting quite a few letters from readers this spring complaining that many of their daffodils and other narcissi came "blind" this year, producing lots of leaves but no flowers at all.

Tulips and hyacinths will occasionally indulge in a sit-down strike in similar fashion, showing no sign of pushing up a flowering stem.

When the foliage is a good green color and obviously healthy, there is no particular cause to worry, and it would be short-sighted to dig up and discard the reluctant bulbs and give them the old heave-ho over the back fence, as one of my readers suggested.

Bulbs, in common with apple trees, will sometimes have an "off" year, and the cause is often a combination of weather conditions the previous summer.

I haven't noticed any of this blindness in my own bulbs this year — except for a new batch of jonquils — and in fact, most of my narcissi were earlier than usual and longer in the stem. A few of my bulbs came up with yellow foliage, or with foliage a much lighter green than normal, and these were dug up promptly and consigned to the incinerator, for these were almost certainly infected with a virus or fungus disease.

Bulbs form their embryo flowers in late spring and summer following their blooming period, and they need plenty of sunshine during this critical stage. A wet, dull spell of weather can inhibit the formation of the flower deep within the bulb.

Another cause of blindness is an undue passion for neatness in the garden — cutting down the foliage before it has completed its work. All the sunshine in the world cannot plump up a bulb if there are no exposed leaves for it to shine upon.

Bulbs which come blind from these causes will most likely bloom normally next year, often flowering better than ever as a result of their enforced period of rest. There are, however, some other causes of blindness.

Shallow planting is one. Tulips, daffs, crocus and hyacinths all tend to split up and multiply much more readily when covered with only a few inches of soil. And while you get a lot of bulbs from your original planting this way, most of these "splits" and offsets are adolescents — too young and too small for blooming.

When a bed of bulbs is behaving in this way, it is best to fork them all out after the foliage has died down naturally, making sure they get their full ration of sunlight first, then store them until planting time in the fall. When planting, separate the big ones from the babies, planting only the blooming size in the ornamental beds and growing the little fellows on for another year or two in a nursery bed or in rows in the vegetable garden where they can get themselves plumped up to flowering size without affecting the spring display.

It isn't necessary to wait until the leaves are completely dead and perished before taking up your bulbs. You can start forking them out any time after the foliage is more brown than green. Dry off in shallow boxes or trays in an airy place, but not in the sun as you would with onions. I lost a whole batch of expensive tulip bulbs in this way before I learned this lesson; they turned all soft and rubbery after a week of making in the hot sunshine.

After a week of drying and curing, it is a good idea to give your bulbs a thorough dusting with any of the all-purpose garden dusts that contain both a fungicide and an insecticide, or failing that, use common sulphur. Then store in a cool, airy corner of your basement.

If you want your bulbs to continue flowering for several years without splitting up, better get them down plenty deep when you plant. Nine inches is none too deep for tulips, seven for daffodils and other narcissi, six for hyacinths and four for crocus.

Jack Smith

Like everyone else my age, I have spent most of my middle age living in a youth culture — watching youth movies, reading youth ads, absorbing youth philosophy, listening to youth conversation — so I was pleased to read in our paper the other day that "youth has had its day," and "middle age is in."

This is especially good news for those of us who never liked our hair long, who preferred Cole Porter to the Rolling Stones, liquor to marijuana, and neckties to gold pendants lying in a bed of pectoral hair.

Now, according to Jerry Ohlsten, research director of an important New York advertising agency, America's marketers and advertisers are about to switch their attention to the middle-aged consumer, since middle age, suddenly, is where it's at.

"In the days ahead," this chap predicts, "there will be fewer sales of transistor radios, records, soft drinks, comic books, bubble gum and blue jeans, and a drop in attendance at movies, rock concerts and theme parks."

This should encourage those of us who have spent the past 20 years pretending to be comfortable in a culture that was created by the appetites of an affluent and laid-back youth; but gratified as we may be by this sudden shift of concern toward us middle-aged, we must not kid ourselves that it comes because of a long-postponed recognition that our tastes and values have merit after all. It is simply because pretty soon there are going to be more of us than of them. We will be the majority, and we must be served.

My elation over the imminent middle-age boom, as they are calling it already, is somewhat dampened, however, by awareness that it comes almost too late for me and others who are on the wrong side of middle age to enjoy our supremacy for very long.

Already, alas, I find myself drawn to news of senior citizens, though I'm neither fond of that term nor ready for it. I used to be hardly more concerned about such hapless folks than I am about these poor souls who are always dying in earthquakes or bus accidents in Trebizond or some other improbable place. But of late I have found myself rather urgently curious about their lifestyle. It is something like the curiosity a traveller feels on a train that is about to take him into a strange and perhaps unfriendly country.

It is reassuring to learn that our present seniors, most of whom will probably have departed by the time the middle-age boom becomes a senior boom, are not being entirely neglected. Every day I find some new evidence that life is being made a little easier for them, if only in humble ways, by numerous agencies, public and private.

For example, my attention is called by reader Bob Watt to an ad he recently noticed, as follows:

Attention: If you are a senior citizen, you may qualify for a free dog licence. For additional information, telephone 485-5763, or your nearest animal shelter.

"Although worrisomely well along in my lifelong quest for eventual senility," Watt says, "I haven't as yet achieved seniority as regards citizenship." (This puts him in my category exactly.)

"Nevertheless," he goes on, "this most recent evidence of concern on the part of our city fathers for senior citizens did bring a needed note of cheer.

"I wasn't able to get through to the shelter for further information, but I imagine it would work something like this: when a confused or disoriented but licenced senior citizen is found wandering the street he or she will be legally entitled to transportation to and lodging at the nearest animal shelter. Staff will notify the spouse or child who can then pick up said citizen upon payment of a minimal fee for food and presentation of proof that he has had his shots.

"I have had some opportunity to compare animal shelters and rest homes," he says, "having had loved ones in both, and I believe this is bound to be an improvement. Animal shelters are generally staffed with attractive if somewhat laid-back young people, often young ladies, with a genuine affection for their clients. Even if no one came to pick me up, I think I'd rather serve out my time in an animal shelter.

"I hope this is not just a ploy on the mayor's part to wrap up the senior citizens' vote for the next election. I want the service here when I'm eligible. We need all the help we can get."

He's right. With inflation diminishing our resources, all of us who will soon be too old for the middle-age boom should be happy to know that all we have to do is qualify for a dog licence, and if we stray or get lost the city will take us in.

Considering what I had to pay recently to board my Airedale at a private dog and cat hospital, I'm afraid public shelter is the only way to go.

Sydney Harris

Things I Learned En Route to Looking Up Other Things:

● That last year in Connecticut, motorists killed more deer than hunters did in the same period — for the fourth consecutive year.

● That U.S. business firms spend nearly 60 million hours and more than $1 billion annually, responding to federal government requests for information. (With 14 agencies accounting for 85 per cent of the burden.)

● That the sea lion differs from the seal only in that it lacks the underfur that makes the skins of fur seals valuable.

● That up to the time of the Civil War, all the U.S. paper currency in circulation was privately printed by individual banks in some 3,000 different designs, and there was no standard federal paper money. (Counterfeiters ran rampant until the currency was systematized.)

● That the soft drink, Seven-Up, was originally sold in taverns in the 1930s as a "hangover remedy." (An antidote bootleg booze.)

● That your fingers have the most walking to do in the hulking Chicago telephone directory, with its 2,896 Yellow Pages. (Manhattan is only fifth, following Houston, Los Angeles, and Orange County, Cal.)

● That the Seine river, running through Paris, begins as such an insignificant stream that it is often dry in summer as far as 30 miles from its source.

● That in the First World War, Germany through its secret agents actually bought a large munitions plant in Bridgeport, Conn., concealing the ownership under an assumed name. (Orders for shells were taken from Great Britain, without any intention of ever making deliveries.)

● That the adjective "Semitic," referring to a family of Near Eastern languages, was coined only 200 years ago by a German historian, because those who spoke them were descended from Shem in the Book of Genesis. (We just dropped the "h" from "Shemitic.").

● That in the early years of this century, many of the cattle barons in the West obtained rich grazing lands intended for homesteaders by using "dummy" names, and also grabbed land rich in coal, oil and timber they fraudulently claimed for "agricultural purposes," stealing millions of acres from the government that were never returned.

● That within the last three decades, American art museums have expanded by more than 10 million square feet, the equivalent in footage of more than 13 Louvres, or of a paved highway six feet wide from New York to California. (And a commensurate rise in quality.)

● That Lincoln's Secretary of State, William Seward, was attacked in his home at the time of Lincoln's assassination by a confederate of Booth; his son and three others were wounded, his wife died two months later from the shock, and his only daughter, present at the assault, never recovered and died within the year.

James Bacon's Hollywood

HOLLYWOOD — **Caroll Rosenbloom** was born Jewish, but he had an Irish wake the other day that was a cross between the first act of *Hellzapoppin* and *Finnegan's Wake*.

Never in my whole life have I ever been to a wake where **Jonathan Winters** conducted the services with only slight assists from a Catholic priest and a rabbi.

Jonnie Winters, drunk and sober, has been a friend of mine for 25 years and I never saw him funnier than he was at the tribute for the late owner of the L.A. Rams.

Georgia Rosenbloom, the pretty widow, said the whole idea was Carroll's.

"He wanted lots of laughs and no tears," said Georgia.

It was the first wake I have ever attended that could have played four weeks at Caesars Palace.

About 900 friends of Carroll's — from **Cary Grant** to **George Halas** — were there, attended by 90 servants.

It was the kind of party **William Randolph Hearst** used to throw at San Simeon, which is about three acres bigger than the Rosenbloom Bel-Air estate.

Too bad Carroll missed it. It was the kind of party he would have thrown if the Rams had ever won the Super Bowl.

But Winters kept the whole thing from getting maudlin, which Carroll would have hated.

"I remember," said Winters, "when Carroll told **Chuck Knox** that he would always have a place in the Ram organization — even if it's in the elevator."

Young pianist sweeps to top in tough class

With a program of works by Schumann, Beethoven and Scriabin, Robert Holliston swept ahead of four others to take the open performance class last weekend considered the toughest class of the piano division of the Greater Victoria Music Festival.

Another Robin Wood pupil, Miranda Wong, came second in the class which had two competitors performing on subsequent nights for adjudicators. The class required competitors to perform a comprehensive program of diploma or higher standard that encompassed at least three different periods of music.

Just when it looked as though three women competitors were going to share the major wins in the vocal division, yet another name was added on the weekend with Meredythe Broadway's lead in the operatic female voice class.

Tied for second were two of the other major class winners—Ingrid Attrot and Susan Austin—along with Elizabeth Zunti.

Adjudicator Frances Wickberg spoke highly of the standard of competitor and called the class a wonderful night of music.

The vocal division winds up with the championships Wednesday night but the piano classes keep going through Friday night with the prestigious City of Victoria Medallion class regarded as the highlight of the entire festival.

A partial list of festival results made available:

PIANO

Twentieth Century, Grades 4 and 5: 1st, Michelle Himick, 89; 2nd, Meris Williams, Kenza Tyrrell and Lisa Mellor, 88.

Classical, Grade 1: 1st, Wesley Kahn, 88; 2nd, Stephanie Boultbee and Julie Wellburn 87.

Classical, Grade 2: 1st, Marlowe Hogg, 89; 2nd, Susan Baek, 88.

Romantic, Grades 6 to 8: 1st, Timothy Williams, 89; 2nd, Grace Baek, Dennis Lee and Daphne Kalfon, 87.

Baroque, Grade 7: 1st, Andrea Scott, 89; 2nd, Kim Yee, Dennis Lee and Duncan Oost, 88.

Baroque, Grade 8: 1st, Timothy Williams, 89; 2nd, Eve Egoyan and Daphne Kalfon, 88.

Baroque, Grade 10: 1st, Robert Tweten, 91; 2nd, Alison Nishihara and Geoffrey Jay, 86.

Canadian, Grades 4 and 5: 1st, Denise Oliver, 88; 2nd, Stephen Lindahl, Scott Bernard, Meris Williams, Michelle Himick, 86.

VOCAL

Sacred. Girl. Any Voice: 1st, Cathy Anne Skillings, 87; 2nd, Carmen Gozdan, Vanessa Li, 86.

Bass: 1st, Gordon Thomson, 86.

Sacred. Girl. 15 or 16. Low Voice: 1st, Anne Morris, 86; 2nd, Ferne Salmond, 85.

Boy. 15 or 16. Changed Voice: 1st, Bruce Hill, 86; 2nd, Glenn Parker, 81.

Sacred. Boy. 13 or 14: 1st, Eric Prossnitz, 86; 2nd, Gordon Brauefigam, 84.

Bass: 1st, Tore Valdal, 90-89.

Tenor: 1st, Russell Benson, 88-86; 2nd, David Waugh, 87-86.

Oratorio. Female Voice: 1st, Nancy Holmes, 92; 2nd, Ingrid Attrot, Susan Austin, 90.

SPEECH

Girl. Under 16: 1st, Sandra Foweraker, 86; 2nd, Drusilla Rogers, 84.

Boy. Under 16: 1st, David Wingrove, 87.

Mime. Under 16: 1st, Mike O'Brien, 88; 2nd, Sandra Foweraker, 86.

Prose. Under 14: 1st, Heather McCorquodale, 84.

The Bible. Under 16: 1st, David Wingrove, 85; 2nd, Drusilla Rogers, 84.

Drama (solo). Under 21: 1st, Christina Banman, Hilary Frendlich, 84; 2nd, Kathy Olafson, Susan Wilson, 83.

Public Speaking (impromptu). Under 21: 1st, Melissa Anderson, 87.

Drama (duologue). Under 21: 1st, Anne-Marie Waters, Catherine Waters, 85.

Mime. Under 21: 1st, Kathy Olafson, 85; 2nd, Hilary Fruendlich, Christina Banman,583.

Favorite Poem. Under 12: 1st, David Cooper, 87; 2nd, Sylvia Biddulph and Betsy Donald, 84.

Girl. Under 14: 1st, Shauna Giles, 83; 2nd, Chantal Morton, 82.

Favorite Poem. Under 14: 1st, Heather McCorquodale, 84.

Public Speaking (impromptu). Under 16: 1st, Jordan Lancaster, 84.

Story Telling. Under 16: 1st, David Wingrove, 92.

Prose. Under 16: 1st, David Wingrove, 90; 2nd, Sandra Foweraker, 85.

Sight Reading. Under 16: 1st, David Wingrove, 90; 2nd, Sandra Foweraker, 87.

HIGHLAND DANCING

Highland Fling:

Under 11 years. Open: 1st, Janice Hope, 84; 2nd, Kerri Monk, 83.

Under 13 Years. Open: 1st, Kathy Ennals, 85; 2nd, Trudean Noble, 83.

Under 15 Years. Open: 1st, Jennifer Lindsay, 90; 2nd, Tammy Whyte, 89.

15 Years and Over. Open: 1st, Kathleen Monk, 89; 2nd, Debbie Parmenter, 88.

Highland—own choice:

Under 11 Years. Open: 1st, Janice Hope, 84; 2nd, Kathy West, 82.

Under 13 Years. Open: 1st, Trudean Noble, 84; 2nd, Kathy Ennals, 83.

Under 15 Years. Open: 1st, Jennifer Lindsay, 90; 2nd, Jennifer Thompson, 89.

15 Years and Over. Open: 1st, Debbie Parmenter, 90; 2nd, Penny Whyte, 89.

Scottish National:

Under 11 Years. Open: 1st, Tracy Curtis, 85; 2nd, Kerri Monk, 83.

Under 13 Years. Open: 1st, Trudean Noble, 85; 2nd, Kathy Ennals, 83.

Under 15 Years. Open: 1st, Jennifer Lindsay, 89; 2nd, Michele Spilsbury, Jennifer Thompson, 88.

15 Years and Over. Open: 1st, Andrea Hopps, 89; 2nd, Laureen McLaren, 88.

PIANO ACCORDION

Under 8: 1st, Theresa Delicato, 85.

Under 9: 1st, Laura Beswick, 86; 2nd, Allan Murr, 85.

Under 10: 1st, Paul King, 86.

Under 11: 1st, Brian Shepherd, 87.

Under 12: 1st, Murray Juszko, 87.

Under 13: 1st, Roger Pylypa, 87; 2nd, Stefan Grbavec, 84.

Under 14: 1st, Kory Larsen, 87; 2nd, Colleen Malone, 85.

Under 15: 1st, Nicki Gurr, 88; 2nd, Wanda Hurdle, Wendy Harrison, 86.

Under 16: 1st, Robert Zupanc, 88; 2nd, Jose Vidal, 85.

Under 17: 1st, Trisha Sherring, 85.

Under 16. Accordion Duet: 1st, Wendy Harrison, Shannon Lake, 88.

PIANO

Canadian Composers. Grades 6 to 8: 1st, Kim Yee, 89; 2nd, Ingrid Brandstetter, Rosalind Coy, 88.

Romantic. Grades 9 and 10: 1st, Melinda Cownden, 90; 2nd, Robert Tweten, Sheri Craig, 89.

Romantic. Open: 1st, Monica Pfau, 90; 2nd, Arthur LaVertu, Graeme Sheeley, Claude McLean, 89.

Canadian. Grades 1 to 3 inclusive: 1st, Curtis Loy, 89; 2nd, Kristin Scott, 88.

Canadian. Open: 1st, Monica Pfau, 93; 2nd, Yvette Liem, Jonas Kvarnstrom, 85.

VOCAL

Bach. Sacred. Any Voice: 1st, Susan Austin, 89; 2nd, Nancy Holmes, 87.

Mezzo-Soprano: 1st, Barbara Shanahan, 86-86; 2nd, Sara Shite, 84-87.

Italian Song of the 17th and 18th Centuries. Any Voice: 1st, Meredythe Broadway, 91; 2nd, Carol Harder, Kathy Domoney, Susan Westmacott, Robert Hall, 90.

Folk Song. Girl. Any Voice: 1st, Vanessa Li, 89; 2nd, Gretchen Krich, Cathy-Anne Skillings, 88.

Baritone: 1st, Ross Meredith, 87; 2nd, Stephen Bouey, 86.

Italian Art Song of the 17th and 18th Centuries. Any Voice: 1st, Gordon Thomson, 88; 2nd, Jane Eastwood, 87.

Vocal Ensemble. Any Combination of Voices: 1st, Carmen Gozdan and Ross Meredith, 86.

Sacred. Girl 11 or 12: 1st, Lisa Bachop, 87; 2nd, Alisa Horth, 86.

Folk Song. Boy 13 or 14: 1st, Adrian Butler, 87; 2nd, Eric Prossnitz, 85.

Sacred. Boy under 11: 1st, Ian Bullen, 86; 2nd, Duncan Selwood, 85.

Girl 15 or 16. Low Voice: 1st, Anne Morris, 89.

Class 174. Solo Performers. 16 or Under: 1st, Morag Martin, Melinda Cownden, 87; 2nd, Shauna Cavaye and Marni Candido, 84.

Boy 11 or 12: 1st, Jeremy Goult, 87.

Boy 13 or 14: 1st, Eric Prossnitz, 87.

Folk Song. Boy Under 13: 1st, David Chapman, 85.

Folk Song. Boy. Any Voice: 1st, Ross Meredith, 86.

Folk Song. Girl 13 or 14: 1st, Jill Rooke, 88; 2nd, Shauna Cavaye and Jennifer Doyle, 87.

SPEECH

Drama (group) Open: 1st, Belmont Secondary School, 84.

Drama (solo) Under 16: 1st, Sandra Foweraker, 88; 2nd, Wade Greenwood, 86.

Entertainment Guide

THE BUTCHART GARDENS — OPEN EVERY DAY OF THE YEAR — Gates now open 9 a.m. to 8 p.m.

TULIP TIME — Over 35,000 glorious Tulips — 96 different varieties. The highlight of your Spring visit.

THE BUTCHART GARDENS RESTAURANT — OPEN YEAR ROUND — Serving our own special garden lunches and scrumptious High Teas in the historic Butchart residence. Now open 10 a.m. to 5 p.m.

NIGHT ILLUMINATION will commence May 13.

COFFEE BAR SERVICE — Always available.

SEEDS FOR SPRING PLANTING — Now is the time to purchase seeds from our wide selection — All packaged at the Butchart Gardens.

35 ACRES OF GARDENS — Fresh blooms of Spring — 300,000 Spring bulbs, flowering trees and shrubs. The Ross Fountains. An invigorating stroll through these majestically beautiful gardens followed by a lunch or a spot of tea combine for a fine Spring outing.

STRATHCONA HOTEL — British Columbia's largest night-life centre, 919 Douglas St., 383-7137. Featuring "THE OLD FORGE" Nightclub with live music of "THE BROTHERS FORBES AND FRIENDS." 3 Discotheques — "THE STING," "THE CUCKOO'S NEST" and "IVY'S" and a unique lounge called "BIG BAD JOHN'S" featuring Hillbilly atmosphere. Luncheon served daily in "THE STING" and lunch and dinner served in the "CUCKOO'S NEST."

CENTURY INN — ENTERTAINMENT PLUS!! "FORTY THIEVES DISCOTHEQUE" — Officially rated the Island's No. 1. Disco — Victoria's only total dance experience in an Uptown Cabaret atmosphere — Best Sound, Best Light & Fog Show, 3 rooms, free attendant parking. "OUR PUB" presents the best exotic dancing in town daily noon to 6 followed by Disco Dancing 'til midnight. Century Inn, Pandora at Government on Centennial Square, 383-1151

STEWARTS — presents dining with Louise Rose, lunch with George Essihos in Market Sq., 388-7021.

Elect
BRIAN SMITH
In Oak Bay/Gordon Head
A proven local leader.

From civic politics, to Mayor of Oak Bay, to legislative candidate, Brian Smith has a proven record of getting things done.

His promise: A full-time constituency office to serve the needs of Oak Bay / Gordon Head. Experienced leadership, and responsible representation.

On May 10th, please vote for a proven local leader. Elect Brian Smith to be your provincial representative.

British Columbia Social Credit Party

WINNER OF 3 ACADEMY AWARDS
Best Actress Jane Fonda
Best Actor Jon Voight
Best Original Screenplay Waldo Salt & Robert C. Jones Story by Nancy Dowd
3rd Big Week
WARNING: Occasional sex, some coarse language (B.C. Director)
Jane Fonda Jon Voight Bruce Dern "Coming Home"
United Artists
QUADRA
Quadra at Hillside. 382-3370
NITELY AT 7 & 9:15

HOYT AXTON

THURS. MAY 3 8 PM
UNIVERSITY CENTRE AUDITORIUM
Tickets $6.50 and $7.50. 50¢ discount for students and OAP
Available at Richards Records, University box office, Hillside Mall and McMusic (Hatley Park, Sooke Rd.)
SPECIAL GUEST: DIAMOND JOE WHITE
AUGUST (PRODUCTIONS LTD.)

Amity's
lounge presents
EMBER
NIGHTLY FROM 8:30
Colony MOTOR INN
2852 DOUGLAS 385-2441
"REMEMBER AMITY'S GREAT LUNCHEON BUFFET" 5-5

Savings Plus
9½ %*
WESTCOAST SAVINGS CREDIT UNION
*Paid Quarterly

CANADIAN ODEON THEATRES

The 5th Musketeer
PURE ADVENTURE is back for the fun of it.
Children $1.25
MATURE
ENDS THURSDAY
NIGHTLY 7:15, 9:15
COUNTING HOUSE 1
BROAD AT BROUGHTON 383-3434

GOOD GUYS WEAR BLACK
Chuck Norris is John T. Booker
MATURE
Some Violence and Occasional Suggestive Scenes (B.C. Director)
NIGHTLY 7:15, 9:15
COUNTING HOUSE 2
BROAD AT BROUGHTON 383-3434

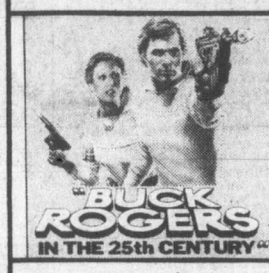

THE ORIGINAL SPACE MAN!
Buck Rogers swings back to Earth and lays it on the 25th Century.
ENDS THURSDAY
NIGHTLY 7:15, 9:15
GENERAL
odeon 1
780 YATES STREET 383-0513

the China Syndrome
Jane Fonda
Jack Lemmon
Michael Douglas
MATS FRI., SAT., SUN. 1:40, 4:00
NIGHTLY 6:30, 9:00
MATURE
Occasional Coarse Language (B.C. Director)
odeon 2
780 YATES STREET 383-0513

LONG JOHN BALDRY

In Concert
Sun., May 6
Featuring:
Kathi McDonald Roy Young
University Centre Auditorium
Tickets $6.50 $7.50 Available at:
University Box Office, Hillside Mall, McPherson Playhouse
Showtime 8:30 Produced by ECLIPSE/HARPO'S

ABBA THE MOVIE
GENERAL
AT 7:00 & 9:00 / CHILDREN $1.25
MATS. SAT. & SUN. AT 1:30 & 3:30 P.M.
towne cinema
808 DOUGLAS / 382-5922
IN NOOTKA COURT MALL

Advertising helps good things happen.

5 WINNER OF ACADEMY AWARDS
"THE DEER HUNTER"
Box Office opens one hour prior to each showing. No one admitted after performance starts.
ALL SEATS $4.00
(Free List Suspended)
RESTRICTED
WARNING: Scenes of Gory and Brutal Violence (B.C. Director)
MATS SAT., SUN. 2:00
NIGHTLY 8:00
haida
808 YATES STREET 382-4278

the touring office of the canada council celebrates international year of the child

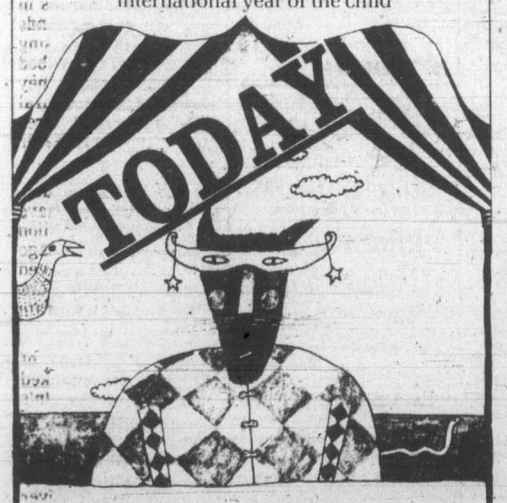

TODAY
the greatest little travelling supershow for young people
MAY 1, 2, 3, 4
in Victoria
celebrate the international year of the child in circus tents with clowns, musicians, jugglers, mimes, puppets, dancers and much more . . .
students $1.00 — adults $2.50 — senior citizens $1.50
tickets at McPherson Theatre, Hillside Mall
information and group bookings
383-1232
"look for the circus tents in Victoria's Inner Harbour"
Hosted by Kaleidoscope

Tonight!

Toronto Symphony
ANDREW DAVIS, Music Director
JUDY LOMAN, Harp, Guest Artist
Tonight, 8:00 P.M.
THE UNIVERSITY CENTRE AUDITORIUM
Tickets available at A & B Sound, Hillside Ticket Centre & Victoria Symphony Box Office —631 Superior Street.

CFAX 1070
proudly presents

GLENN YARBROUGH IN CONCERT
ONE SHOW ONLY
THURS., MAY 10th
8:00 P.M.
University Theatre Auditorium
Tickets available at: McPherson Box Office, University Box Office, Hillside Mall
Fifth Concert of "The Legend Series"
Also appearing in Duncan Cowichan Theatre Wed., May 9th, 8:00 p.m.
Produced by Paul Mascioli for Prestige Entertainment Agencies Ltd.

KING CRAB NIGHT
EVERY WEDNESDAY & THURSDAY
ANYONE KNOW THE WORD FOR FRIEND IN CRAB TALK

8.95 BIG JUICY CRAB LEGS SERVED WITH RICE, VEG. GARLIC BUN & HOT DRAWN BUTTER
IVANHOES
1314 GOVERNMENT ST.
CALL 383-0913 for reservations

FAMOUS PLAYERS THEATRES

ENDS THURSDAY!
Nightly at 7:00, 9:10
JON VOIGHT FAYE DUNAWAY RICKY SCHRODER
THE CHAMP
CORONET 936 YATES ST 383-5414
MATURE

ACADEMY AWARD WINNER — BEST FOREIGN FILM
MATURE
WARNING: Occasional nude and suggestive scenes (B.C. Director)
OAK BAY 2184 OAK BAY AVE. 598-2213
Evenings 7:00, 9:00
Get Out Your Handkerchiefs

George Hamilton
Susan Saint James
Richard Benjamin
and Arte Johnson
LOVE at First Bite
An American International Release
MATURE
WARNING: Occasional coarse language (B.C. Director)
ROYAL 805 BROUGHTON 383-9711
Sun. at 1:30, 3:20, 5:15, 7:15, 9:15
Nightly 7:15, 9:15
DRACULA
Your favorite pain in the neck is about to bite your funny bone.

WARNING: Some violent scenes, occasional nudity (B.C. Director)
MATURE
MICHAEL CAINE · PETER USTINOV
OMAR SHARIF AS THE PRINCE
ASHANTI
CAPITOL 805 YATES ST 384-6811
Capitol Showtimes: Nightly at 7:00, 9:00 TECHNICOLOR®
ENDS THURSDAY!
TILLICUM DR-IN TILLICUM & BURNSIDE 382-7531
EXTRA — DRIVE IN ONLY "THE GAUNTLET"
Gates 8:15 Show Dusk

386-2121
Monday through Friday 8 a.m. to 6 p.m.
Saturday 8 a.m. to 5:30 p.m.

CLASSIFIED ADVERTISING

Vancouver Island's Largest Shopping Centre in Print

386-2121
Monday through Friday 8 a.m. to 6 p.m.
Saturday 8 a.m. to 5:30 p.m.

CLASSIFIED ADVERTISING

Combination advertising must appear first in the Daily Colonist and then in the Victoria Times without change.

RATES

All rates quoted are for insertion in both the Daily Colonist and Victoria Times

SPECIAL PRIVATE PARTY WORD RATES
10 word minimum
1 or 2 days
14c per word per day
3 to 5 consecutive days
11.50c per word per day
6 consecutive days or more
9.50c per word per day

Real estate, mobile home, rental, clubs, organizations and business advertising does not qualify for these rates.

GENERAL WORD RATES
10 word minimum
1 or 2 days
18c per word per day
3 to 5 consecutive days
14.50c per word per day
6 or more consecutive days
12.50c per word per day

SEMI-DISPLAY LOCAL RATES
Any advertisement which varies from 6 pt. regular classified style shall be considered semi-display.
14 agate lines per column inch.
1 or 2 days
65c per agate line per day
3 to 5 consecutive days
58.50c per agate line per day
6 or more consecutive days
52c per agate line per day

NATIONAL AND OUT OF PROVINCE RATE
Regular Classified 19c per word.
Semi-Display 75c per agate line.
14 agate lines per column inch.

BIRTH NOTICES
Up to 30 words $3.75
Each additional word 14c

DEATH NOTICES, MEMORIAL NOTICES AND CARDS OF THANKS
56c per count line per day
3 consecutive days
48.50c per count line per day

PRIVATE BOX NUMBERS
$3.25 except Help Wanted Advertisement, $5.00 which includes a Position Filled Advertisement.

Contract rates for local businesses available on request.

CLASSIFIED ADVERTISING COPY DEADLINES

REGULAR CLASSIFIED advertising may be placed in The Daily Colonist and Victoria Times up to 5 p.m. the day prior to publication.

SEMI DISPLAY advertising may be placed in The Daily Colonist and the Victoria Times up to 3 p.m. the day prior to publication.

CLASSIFIED SERVICE FOR DUNCAN COWICHAN VALLEY AND CHEMAINUS

Classified Ads placed through Duncan office before 3:00 p.m. will appear in the following day's papers.

746-6181

TERMS OF PUBLICATION
F.P. Publications (Western) Limited shall not be liable for non insertion of any advertisement beyond the amount paid for such advertisement.

In the event of error occuring the liability of F.P. Publications (Western) Limited shall not exceed the charge for the space actually occupied by the item in question.

All claims of error in publication shall be made within 12 hours thereafter and if not made shall not be considered. No claim will be allowed for more than one incorrect insertion not for errors not affecting the value of advertisement.

All estimates of cost are approximate. Advertisers will be charged with space actually used.

All advertising copy will be subject to the approval of the Victoria Press, who reserve the right in its sole discretion to classify, reject or insert copy furnished.

All advertisements must comply with the British Columbia Human Rights Act. This act states no advertisement may state or imply a preference, limitation or specification on the basis of an applicant's race, religion, colour, marital status, ancestry, place of origin, age; or sex (unless the matter relates to the maintenance of public decency AND prior approval has been obtained through the Human Rights Branch).

While every endeavor will be made to forward replies to box numbers to the advertiser as soon as possible, we accept no liability in respect of loss or damage alleged to arise through either failure or delay in forwarding such replies, however caused, whether by negligence or otherwise.

NOTICE OF COPYRIGHT

Full complete and sole copyright in any advertisement produced by F.P. Publications (Western) Limited is vested in and belongs to F.P. Publications (Western) Limited, provided, however, that copyright IN THAT PART AND THAT PART ONLY of any such advertisement consisting of illustrations, borders, signatures or similar components which is, or are, supplied to Victoria press by the advertiser in the form of reproduction proofs, veloxs, engravings, etc., and incorporated in said advertisement shall remain in and belong to the advertiser

BUSINESS OFFICE HOURS

Monday to Friday
8:30 a.m. to 5 p.m.

Mailing Address:
Victoria Press
P.O. Box 300
Victoria, B.C.
V8W 2N4

PHONE DIRECT
386-2121
TO PLACE YOUR CLASSIFIED ADVERTISEMENT

CLASSIFICATION INDEX

VITAL STATISTICS
1 Births
8 Cards of Thanks

THE FOLLOWING SEVEN CLASSIFICATIONS ON THE LAST PAGE OF CLASSIFIED
305 Deaths and Funerals
308 Cards of Thanks
312 Florists
310 Funeral Directors
309 In Memoriams
313 Miscellaneous
311 Monumentals

NOTICES
14 Announcements
16 Catering, Banquets and Reception Rooms
15 Coming Events and Meetings
20 Lost and Found
17 Restaurants
18 Places to Visit

EMPLOYMENT
28 Employment Service
21 Help Wanted—General
22 Office Help
26 Part Time—Temporary Help
24 Sales Persons and Agents
30 Situations Wanted
23 Skilled Trades
25 Teachers

BUSINESS SERVICES AND DIRECTORY
36 Business Services and Directory

PERSONAL SERVICES
33 Bands, Musicians and Orchestras
40 Business Personals
43 Dancing
42 Education
71 Music Teachers
39 Personals
34 Pre-Recorded Music
32 Trade Schools
38 Travel

MERCHANDISING
83 Aircraft
117 Antiques and Arts
78 Bicycles
80 Boats and Marine
65 Building Supplies
93 Cameras, Supplies and Photo Finishing
127 Chicks, Poultry, hatching Eggs, Supplies
101 Children's Miscellaneous
135 Farm Implements
60 Fuel
97 Furniture
120 Garden Supplies
99 Groceries, Meats and Produce
130 Heavy Equipment and Machinery
128 Livestock, Supplies and Events
100 Miscellaneous for Sale
103 Miscellaneous Wanted
109 Miscellaneous to Rent
77 Motorcycles
70 Musical Instruments
125 Pets and Supplies
96 Ranges, Stoves and Furnaces
92 Sporting Goods
81 Sailboats
115 Swaps
63 Timber
98 TV, Stereo, Radio Sales and Service
112 Wanted to Rent, Miscellaneous
116 Coins and Stamps

AUTOMOTIVE
155 Automobile Financing and Insurance
164 Auto Body and Painting
168 Campers, Trailers and Motor Homes
166 Cars and Trucks Wanted
150 Cars for Sale
151 Sports, Import Cars
148 Lease Vehicles
149 New Car Directory
160 Parts, Accessories and Service
158 Tires
154 Trucks, Buses and Vans
156 U-Drive and Auto Washing

ACCOMMODATION
185 Convalescent and Rest Homes
175 Hotels
178 Summer Homes, Cottages and Resorts
181 Tourist Accommodation

RENTAL
201 Apartments to Rent, Furnished
200 Apartments to Rent, Unfurnished
202 Furniture to Rent
203 Apartments Wanted
206 Duplexes to Rent
207 Duplexes Wanted to Rent
215 Halls, Warehouses, Stores and Offices to Rent
197 Housekeeping Rooms to Rent
199 Housekeeping Rooms Wanted
211 Houses to Rent, Furnished
210 Houses to Rent, Unfurnished
212 Houses Wanted to Rent
190 Room and Board
191 Room and Board Wanted
193 Rooms to Rent
194 Rooms Wanted
204 Shared Accommodations

FINANCIAL
155 Automobile Financing and Insurance
233 Mortgage Loans and Insurance
234 Mortgages for Sale
230 Personal Loans and Insurance
235 Wanted to Borrow

REAL ESTATE
280 Acreage for Sale and Wanted
240 Business Opportunities
241 Business Opportunities Wanted
247 Commercial or Industrial Properties
258 Condominiums
253 Country Homes and Properties
270 Exchange Real Estate
290 Farms for Sale and Wanted
263 Garages for Sale, Rent, Wanted
293 Gulf Island Properties
250 Houses for Sale
265 Houses Wanted to Buy
295 Listings Cancelled
268 Listings Wanted
271 Lots for Sale
294 Mainland and Out-of-Province Properties
169 Mobile Homes and Parks
273 Property for Sale
274 Property Wanted
244 Revenue Property
245 Revenue Properties Wanted
259 Townhouses
285 Up-Island Properties
256 Waterfront Properties

SUBSCRIPTION RATES

Wherever carrier service is maintained, $4.50 per month.

By mail — Vancouver Island and Gulf Islands, $7.00 per month, $20.00 per 3 months, $40.00 per 6 months, $80.00 per year. Rest of Canada, $8.00 per month, $22.50 per 3 months, $45.00 per 6 months, $90.00 per year.

Outside Canada, $20.00 per month, $240 per year.

BY MAIL
Saturday Times Only
Sunday Colonist Only
Canada 60 cents per copy, $30.00 per year.
Outside Canada, $1.10 per copy, $55.00 per year.

CIRCULATION REPRESENTATIVES

Duncan, Chemainus—	
Mr. HILTON HOLT	746-6181
Nanaimo	753-2766
Lake Cowichan	749-6206

United States Representatives
LANDON ASSOCIATES INC.
New York, Chicago, Southfield, Atlanta, Boston San Francisco, Los Angeles, Philadelphia, Rochester, Cleveland, Charlotte, Cincinnati, Syracuse, Hamburg, Williamstown, Clinton, Memphis, Levittown, Raleigh.

PAGE REPRODUCTIONS OR MICROFILM COPIES OF COMPLETE PAPERS AVAILABLE FOR ALL PAPERS PUBLISHED PHONE 382-7211, LOCAL 276

1 BIRTHS

ANDREWS — Born to Ray and Sandy (nee Drew) a girl, Melinda Nicole, on April 7, 1979. Thanks to Dr. B. Loucks and Royal Jubilee Maternity Staff.

CHARLTON — Born to Richard and Catherine, a girl, Emily Brianne Marie, 7 lbs. 3 ozs., on April 8, 1979. Proud grandparents Ms. G. (Walters) Good of Vancouver and Mr. D. Good of Chilliwack. First great-grandchild for Mrs. E. Walters of Victoria. Thanks to Dr. Ireland and Staff of Victoria General Hospital.

PANTON — To Anna (nee Tye) and Bruce on Friday April 27th at St. Pauls Hospital, Vancouver, a son Ryan. Grandson for Mr. and Mrs. J.H. Panton and Mr. and Mrs. R.H. Tye.

WELCH — Born to Ian and Donna, a girl, Cheryl Ann, 6 lbs. 3 ozs., on April 26, 1979. Thanks to Dr. John Andersen and Staff at Victoria General Hospital.

15 COMING EVENTS AND MEETINGS

ATHLETICS SUMMER BINGO
WEDNESDAY AT
Victoria Curling Club
1952 Quadra
EARLY BIRDS
No Game Less Than
$60
REGULAR GAMES
No Game Less Than
$40
10th Game
$100
20th Game
$300
Early Birds
Start 6:45 P.M.
Free Transportation to Town
After Extra 5 Games

PARISH BINGO
EVERY TUESDAY
798 Goldstream
NO GAME LESS THAN $20
5 EARLY BIRD GAMES AT 7:30.
20 Regular Games
10th and 20th game, $50
Final Game Special
BONANZA GAME
70% of Take

JUAN DE FUCA LACROSSE Auxiliary Bingo, every Sunday, starting May 6. Everybody welcome. Legion Hall, Langford. 6:45 Early Bird. $100 Jackpot.

16 CATERING, BANQUETS and RECEPTION RMS

GARCIA'S
Mexican and International Cuisine
104-1551 CEDAR HILL X RD.
(in the Cedar Hill Mall)
Planning an Office Party Banquet or Special Function?
Call us at 477-7744
Banquet Facilities
For up to 100
ample covered parking

GEORGE'S BAVARIAN BANQUET FACILITIES
1021 Pandora 383-7121
INTERNATIONAL CUISINE
3 DINING ROOMS AVAILABLE
SMALL OR LARGE PARTIES
Up to 150 Seating Capacity
ENTERTAINMENT
AVAILABLE ON REQUEST

BLACK PRINCE CATERING (1976) Ltd.
655 Douglas St. 388-4488. For all your catering needs in our roof top Queens Reception Room or on your premises.

20 LOST and FOUND

MISSING FROM CEDAR HILL Cross Road, Braefoot area since April 14th. Daisy 7 year old female tabby, grey with white chest, dark nose. 477-9227 after 5.

LOST: BLACK AND BROWN part persian cat, two-tone face, Cordova Bay Road and Fowler Road area. Gone three weeks. Phone 658-5143.

REWARD FOR INFO LEADING to return of small black, Lab type dog, female answers to "Miranda". Last seen April 20th, Tillicum-Craigflower area. 388-5979.

LOST: CAT, SMALL GRAY AND white female tabby, Goldstream-Malahat area. Reward. 478-0679, 388-9985.

LOST: MAN'S WALLET, DARK brown leather, passport, work visa, SIN card, reward. Please call Peter, 382-4758 or 382-5027.

LOST: CALICO CAT, TUES, April 24, Quadra-Cloverdale-Cook junction. Reward. Call Linda, 386-8267, work 387-3319, 387-6738.

LOST IN LANGFORD MINIATURE grey black female poodle, answers to Misty, license #131707. 478-1019 or 478-7733.

WARNING PET OWNERS, dogs and cats are being stolen on and off private property. Animal Crusaders.

LOST: GOLD DOUBLED CHAIN ID bracelet engraved with Nancy. Vicinity of Mt. Doug High School. 477-6072.

BLACK CAT - WHITE STOMach, flea collar. Lost from Jubilee area, possibly returning to Blinkenson. Reward. 592-7792.

LOST: BLUEPOINT SIAMESE, Chesterlea Subdivision. Phone 479-4635.

FOUND-PRESCRIPTION glasses, Stadacona Park. 592-7959.

LOST SMALL SIAMESE CAT, Bay and Cook area. Phone 386-2393 or 592-9595

LOST: BROWN CHESTER field cushion on highway. Please phone 385-2854.

20 LOST and FOUND

FOUND: TENNIS RACKET, Beacon Hill Tennis Courts. 598-7223.

LOST: BRASS PENDULUM from Dutch clock, Government-Fort area. 598-5890.

FOUND: BLUE 10-SPEED IN Kmart area. Phone 477-8862.

LOST: LARGE GRAY MALE tabby cat, Langford. 478-8174

FOUND: MOTORBIKE
479-7893

21 HELP WANTED GENERAL

ADVERTISEMENTS IN THIS CLASSIFICATION MUST COMPLY WITH THE BRITISH COLUMBIA HUMAN RIGHTS ACT

PARKING METER SERVICEMAN I
for the
TRAFFIC DIVISION
PUBLIC WORKS
DEPARTMENT
CITY OF VICTORIA

Salary Range $955 $1132. per month (1978 rates).

To assist in the maintenance, repairs and coin collection from City parking meters.

Thorough knowledge of all methods, materials, tools and practices used in the installation, maintenance and repair of parking meters. Good knowledge of the central city business area. Completion of the twelfth school grade or equivalent supplemented by some applicable technical training.

Valid driver's licence for the Province of British Columbia.

Applications stating experience and qualifications will be received by the Personnel Director, City Hall, No. 1 Centennial Square, Victoria, B.C., not later than noon Wednesday, May 3, 1979.

SPECIAL HOME REQUIRED
An immediate home placement is required for a 9 year old, self abusive, autistic boy. Placement will be based on a renewable 3 month contract with attached fee for service of $900 per month and a maintenance rate for the childs needs. Applicants must be able and willing to:
- establish and appropriate living routine in the home and community.
- work closely with autistic class workers, social worker and other professionals.
- work independant of close supervision.
Experience with developmentally handicapped an asset. For further information please call A. L. Pearce, 598-5121, 9am-4:30, Tuesday-Friday or write with resume to Ministry Human Resources, Therapeutic Home Section, 1627 Fort Street, Victoria B.C. V8R 1H8.

KEYPUNCH OPERATORS
Night and Day Shift
VICTORIA
The Province of British Columbia offers job opportunities on an auxilary basis for qualified key punch operators. Will be required to qualify on a key punch examination-Minimum 6000 key strokes per hour.
Salary will be based on key strokes and experience:
KPO1-$946/month
KPO2-$1006/month
Plus $2.25/day in lieu of benefits.
Canadian citizens are given preference.
Please apply in person immediately to the Public Service Commission, Direct Recruiting Office, Room 312, 895 Fort Street.
Competition number 79:1160

WANTED A THOROUGHLY EXperienced person to manage a medium sized, well established and fully appointed travel office. Also one Senior Travel Consultant. Successful applicants must have a minimum of 3 years working experience in an IATA appointed agency. Salary and bonus etc. subject to negotiation. Our staff have been advised of this vacancy. Present manager leaving due to spouses transfer to Eastern Canada. All replies will be treated in strict confidence and will be answered. Reply Victoria Press Box 691.

CAREER OPPORTUNITY
Opening for a person capable of aquiring land for sub-divisions, supervising civil work and managing other real estate. Applicants must be steady employees and self-motivated. Any experience in the above fields would be an asset. Salary plus bonus plan. Send your reply with resume (in strictest confidence) to Victoria Press Box 11.

CLEANERS
Juan de Fuca Hospitals—Aberdeen and Mt. Tolmie Units require cleaners for full-time and part-time positions.
If you have a minimum of 2 years experience preferably in a hospital, please apply to:
Personnel Coordinator
Juan de Fuca Hospital Society
567 Goldstream Avenue
Victoria, B.C.
V9B 2W4

ADULTS
An apartment route has come available in James Bay. This takes approx. 1½ hrs to service and earns $150 per mo. As this is done in the morning 5:00-6:30 it leaves the rest of the day free for other activities. Call Mr. D. Ebner at 383-4111, Colonist Circulation.

RICKI'S
Ladies Wear
Is seeking a part time fashion conscientious sales person who is exceptionally capable, energetic, and who has a number of years experience in retail ladies wear. This sales person must be mature, aggressive and willing to meet people. Experienced only please apply in person to Ricki's, MayFair Mall.

TIFFANY'S
NEW DISCOTHEQUE
Requires full and part-time experienced cocktail waitresses/waiters. Experienced only need apply. Please phone 382-0351 between 9 am and 5 pm weekdays for further information.

Woodward's
REQUIRES
Fully experienced part-time person for front end alignments and general shop mechanics. Apply in person to the Employment Office Tuesday to Saturday, 2 to 4 p.m.

AVIS VICTORIA REQUIRES experienced Rent-A-Car counter Person for weekends and holidays at downtown office for at least summer months. We would also like to discuss with experienced Rent-A-Car Personnel, future full time openings which may come available due to expansion. Please phone Manager 382-1033 or write 638 Humboldt St.

EXPERIENCED TOW TRUCK driver wanted, weekends only. Apply 305 Trans Canada Highway.

MALE OR FEMALE IN FISH plant to process geoduck clams, $3.50 per hour. Apply in person. 10210 Bowerbank Road, Sidney

21 HELP WANTED GENERAL

ADVERTISEMENTS IN THIS CLASSIFICATION MUST COMPLY WITH THE BRITISH COLUMBIA HUMAN RIGHTS ACT

PRESSMAN
Printing Opportunity
Part time position, must be fully experienced, flexible hours, day, evening, weekends. Victoria Press Box 12.

BRANDS
We are now accepting applications for experienced cooks, waitress/waiters, host/hostess-cashier and trainees. Also wanted immediately. Part-time experienced general cook. 1 or 2 days per week. Please apply in person only before 11 am. Mrs. Dalziel.

CORPORATE LAWYER
Required by a Land Development Company. Conveyancing experience required. Must be free to travel. Excellent opportunity for a young lawyer. Salary to be negotiated. Please forward resume to: Camarlo Management, 20040 40A Avenue, Langley, B.C. V3A 2Y5.

SUMMER POSITIONS, WITH full year possibilities, working with Autistic Children. Preference to mature people having experience with behavorial, recreational and academic programs in similiar or related fields. Deadline for applications May 11th. Apply to VSAC, 24 Helmcken, Victoria, BC. V8Z5G7

ASSISTANT MANAGER COUPLE
An opening for energetic couple to help manage a large Adult Oriented Apartment block. Must be fully experienced in all phases of operation. Please apply in writing to Victoria Press Box 895

Building Manager
Required immediately, mature couple for 57 suite apartment block. Close to Beacon Hill Park. Excellent block, mostly older tennants. Call Bob Arnott, Seaspray Properties Ltd. Daily 10-12noon, 386-3124

RESIDENT MANAGERS
FOR A 35 STE. BLDG. OAK BAY AREA. PLEASE APPLY AT 350 GARBALLY ROAD 8:30 A.M. 5:00 P.M. OR PHONE 383-1141, MR. GANNER FOR APPOINTMENT.

HAIR STYLIST
Opening position in up to date Unisex shop, downtown area, to take over large clientele before end of April. Very good opportunity. Please write with full resume for interview to Victoria Press Box 778.

MANAGERESS/MANAGER
For an island janitorial company. Fully experienced. Able to do supervision and job inspection, etc. Have own transportation with clean driver's licence. Bondable, willing to work 5 evenings per week. Send resume to Victoria Press Box 703.

EXPERIENCED DOMEStic/International travel consultant required for progressive Victoria Travel Agency. This position offers excellent salary and company benefits. Contact:
R.D. BEECHER, MANAGER
P. LAWSON TRAVEL LTD.
386-7574

THE VICTORIA CANADA farm labour pool are now registering people who wish to find employment in nursery, farm, landscape, garden and chicken catching. Both male and female should apply to: 205-3400 Douglas St., Victoria, B.C. V8Z-3L5. 382-4274.

Retail Photographic Store
Require mature salesperson with retail selling experience and camera knowledge. Must be able to drive car and take responsibility. Victoria Press Box 14.

EXPERIENCED DAIRY FARM MILKER
Required for out of town job, room and board, plus $750 per month or a house. Apply to 205-3400 Douglas St., Victoria, B.C. V8Z-3L5. 382-4274.

REFORESTATION
EXPERIENCED TREE PLANTERS
& JUVENILE SPACERS
All gear necessary. Apply 205-3400 Douglas St., Victoria, B.C. 382-4274

THE OWNER OF THE GLAMour School of Hairdressing is opening a salon on downtown Blanshard St. and wishes a young and personable like MALE or female hairdresser to join our team. Phone Brett at 382-9397 after 5.

EXPERIENCED LADIES wear sales person wanted for expanding chain. Must have a genuine and honest approach for customers satisfaction. Salary plus commission. All replies confidential. Apply Victoria Press Box 881.

EXPERIENCED HELP NEEDed for new restaurant opening soon, cook, waiters, waitresses, dishwashers, drivers, etc. Apply in person. Interviews from 1-5pm. Monday April 30 to Thursday May 3rd. Villa Roma Restaurant 2900 Douglas. 386-8989.

ATTRACTIVE FURNISHED apartment in Oak Bay waterfront home, garage supplied, good meals. Permanent if desired. For mature female student, teacher, or business woman. In exchange for some help with housework. 598-3689.

CHEF—COOK
Required for full time job, steady employment and good benefits, top wages to the right person, references required. Apply in person Douglas Hotel.

PERMANENT PART TIME help for parking operations, must be able to maintain good public relations and work without supervision, older person preferred. Must be bondable. Reply to Victoira Press Box 860.

FOR LUXURY CONDOMINIUM building, only 17 suites with pool and recreation area, duties to include general maintenance and pool servicing, wage $150 plus $450 per month suite. Resume to Victoria Press, Box [illegible].

WANTED
Intermediate Structural-Architectural Draughtsman experienced in industrial type buildings. Industrial Mill Installations Ltd, 7547 Hedley Avenue, Burnaby, B.C., V5H 3X1, 438-3551.

REQUIRED IMMEDIATELY, mature couple. Caretaking duties for 35 suite adult block, easy care. Large 1 bedroom suite close to town, on bus routes. Call Bob Arnott, Seaspray Properties Ltd, daily 10-12, 386-3124.

FULL OR PART TIME, TWO people needed to fill immediate opening in large company. Requirements are: 18 years old and over, neat appearance, own car, call 383-3122 between 9 and 3 Monday to Friday.

REQUIRED IMMEDIATELY for app. 2 months, a warm hearted lady to care for 2 sisters, 2½ yrs. and 13 months. Full time. In my home or must be on or close to Metchosin Rd. 478-8937 after 6 pm.

NEW STEAK AND PIZZA FAmily restaurant in Sooke requires cooks and waitresses/waiters. Submit resume no later than May 17th. Please address to Mr. Morino, 2789 Claude Rd. Victoria BC. V9B 3T7

21 HELP WANTED GENERAL

ADVERTISEMENTS IN THIS CLASSIFICATION MUST COMPLY WITH THE BRITISH COLUMBIA HUMAN RIGHTS ACT

GRAPHICS
Part time position, layout and paste-up operator with printing shop or graphic studio experience essential. Flexible hours, day, evening or weekends. Victoria Press Box 12

WANTED
Couples to caretake in high-rise apartment block part-time for June 1st. Good wages, no children or pets. 382-4650, 9am-8pm.

EXPERIENCED PICTURE Framer familiar with all aspects of the trade for full time position. References required. Please apply in writing to Victoria Press Box 818.

RELIEF HOUSEPARENTS, for short stay home, for mentally handicapped children. Must have drivers license. Married couple prefered. For further information call 592-0103.

PERSON TO WORK NIGHT shift, Wednesday, Thursday, Friday, 4 hours each evening in Florist, plant shop. Experienced preferred. Reply to Victoria Press Box 891

FULLY-EXPERIENCED WAITer-waitress required for part-time permanent position, afternoon shift, Monday to Friday. Apply in person only, Coachman Inn, 229 Gorge Road East.

BABYSITTER NEEDED FOR preschooler and 10 month old, your home in Craigflower Rockheights area. Only reliable and flexable person need apply. 383-0404.

DAY CARE SUPERVISOR REquired immediately. Must have 2 year Diploma (or equivalent) in Early Childhood Education, plus experience. Box 806, Kelowna, BC.

CARETAKER
Required for 27 unit apt. block, Fairfield area. Phone 477-9591 (9-4 pm.)

TRAVEL NETWORK
Requires cheerful hard worker as salaried agent with typing, ticketing, sales, experience required, 381-5080

FINDING A GOOD JOB ISN'T everything, why not volunteer and help a handicap person become more independent. Phone Citizen Advocacy, 388-4244.

MANAGER
Required by 70 unit motor inn, salary negotiable, please sumit resume to Victoria Press Box 866.

ELDERLY WIDOWER IN GOOD health offers room and board in two bedroom house to woman for light housekeeping. Some remuneration possible. 658-8177

MECHANIC FOR SASKATCHEwan town, non smoker and abstainer with transportation. Reply on May 7, 385-0280, 202-2925 Qu'Appelle.

DESK CLERK REQUIRED FOR modern motor inn, experience preferred. Apply in person only, Coachman Inn, 229 Gorge Road East.

EXPERIENCED MAKE-UP technician, (cosmotologist) required at Image Hair Studio. Call 388-4314 Monday, Wednesday, Friday or Saturday.

MATURE RELIABLE WOMEN to care for infant and five year old in my home. Own transportation, days and evenings, Colwood-Langford area. 478-7193.

MATURE COMPANION housekeeper, live-in, no smoking, Oak Bay, near bus, for 1 lady, small home. Good home and wages, references. 592-3580.

HAIR STYLIST, DOWNTOWN beauty salon has opening for hair stylist with clientele and initiative. 60% plus many other benefits. Call 477-2513.

POSITION AVAILABLE FOR certified permanent finger nail technician. Complete certified training courses available. 477-2513.

RELIABLE NANNY FOR 2 year old, 8-4:30, light housekeeping. Parents are Teachers. $18 per day. Start May 14th, Camrose Crescent. 388-5805.

WANTED: RETIRED CAR owner to drive invalid, Glengarry, occasionally. State fee desired. G. Olsson, Fulford Harbour, BC.

ARE YOU TIRED OF JUST being paid instead of being paid justly. Call Mr. Nelson 388-7325. No dreamers, hard workers only.

FULL OR PART-TIME, UNusual opportunity for man or woman interested in extra income. Phone Mr. Smith, 652-4120.

LADY FOR AFTERNOON POSItion, 1:30 to 5:30 minding delightful 9 month old baby and light housekeeping as required. Sidney. 656-3621.

DOWNTOWN HOTEL REquires relief night auditor and evening desk clerk, wages subjet to work experience. Reply to Victoria Press Box 23.

RELIABLE OLDER LADY REquired for occasional babysitting, my home, Burnside Harriet Road area. Own transportion required. 384-6167.

CERTIFIED DENTAL ASSIStant required for preventive-oriented practice, starting May 9. Reply handwritten to Victoria Press, Box 24.

PIZZA PIEMAN REQUIRES A full time Night Cook. Apply in Person 1-3 pm, Saturday April 28th and Tuesday May 1st, 2178 Oak Bay Ave.

FULLY EXPERIENCED GENeral cook, full time permanent responsible position. Apply in person Tokai Villa Restaurant.

BABYSITTER NEEDED, ESquimalt area only. 7am-4:30pm, your home, some weekends. Evenings call 478-2591

WANTED, SHINGLE SAWYER, not necessarily top producer but must be steady. $15 per square for No. 1, Nanaimo 112-758-3013.

DRAFTSPERSON, EXPERIenced in preparation of working drawings, residential buildings. Apply to Victoria Press Box 884.

PAINTER TO PREPARE AND paint 3 Tandem trucks, 2 pickups and other equipment. 658-5235 days.

THE DUTCH LATCH RESTAUrant on the Malahat requires full time Cook and Part time Waitresses/Waiters. 478-1880.

WANTED MATURE LADY NON smoker or drinker as live in housekeeper for elderly lady. 592-2170 before 8pm

HAIR STYLIST REQUIRED for busy shop in the heart of Ganges, Sault Spring Island. Phone after 5, 112-537-2356.

LIVE-IN COMPANION FOR older lady in Gorge area. Further details please call 478-3937 or 382-0319.

FOR A SINCERE, LOW KEY yet professional look at the Amway opportunity Write P.O. Box 5238.

BABYSITTER WANTED, MY home, own transportation required, some shift work. Call between 10 and 5, 385-0857.

EXPERIENCED WAITERwaitress. Apply in person, Tuesday, Wednesday between 2-4 pm, 1325 Government Street.

CARETAKER COUPLE FOR 65 suite apartment. 592-7678.

21 HELP WANTED GENERAL

ADVERTISEMENTS IN THIS CLASSIFICATION MUST COMPLY WITH THE BRITISH COLUMBIA HUMAN RIGHTS ACT

MIDDLE AGED PERSON wanted as chamber maid for small motel on Gorge Rd 385-9559.

PART-TIME AND FULL TIME counter clerks and donut finishers. Start at $3 hour. Apply Elk Lake Donut House 9-11 daily.

COOK, DECKHAND, MALE OR female wanted for Pacific coast fish boat. Call after 7:30 pm. 382-3850.

BABYSITTER WANTED, JUNE, July and August. For 1 and 4 year old boys, preferably my home. 595-4467.

LADY WITH SOME KNOWLedge of fine china, furniture, etc. Part time and Sunday. Sidney area. 656-3621.

RELIABLE BABYSITTER, MY home, mornings. Carey-Marigold area. Also occassional evening sitter required. 479-2276.

HAIR STYLIST EXPERIENCED in precision cutting. Apply in person to Hair Reflections, 225 Canada Ave, Duncan, 748-2212

CASHIER HOST/HOSTESS, mature person preferred, apply in person after 4:30 at The Peacock Restaurant.

CLEANER-SPOTTER REquired for dry-cleaning plant, experience preferred. Apply 325 Cook St.

WANTED IMMEDIATELY, EXperienced salesperson, apply in person at Brodies Bakery, Hillside Shopping Center.

EXPERIENCE FISH AND CHIP Cook/Waitress, part time, Langford. 478-4221.

SHIPWRIGHT-BOAT CARPENter required, also, all-around welder. 974-5733.

CATERER WANTED, WAGES plus percentage. Phone between 10-5 weekdays 384-7311.

SITTER NEEDED FOR AFTER school, Colwood School area. Phone after 6, 478-2887.

PRIMARY TUTOR REQUIRED, 3 times weekly after school, my home. 658-8783

DRY CLEANER MANAGER for Duncan, call 595-1277, after hours 388-9774.

TAXI DRIVERS WANTED, must have chiefs permit and class 4, 382 3314.

EXPERIENCED WAITress/waiter. Apply 1213 Douglas St.

22 OFFICE HELP

ADVERTISEMENTS IN THIS CLASSIFICATION MUST COMPLY WITH THE BRITISH COLUMBIA HUMAN RIGHTS ACT

REC.—TYPIST
Professional office-attractive appearance and pleasant personality required for this front office position. 2-3 years stable office experience. Typing 50-60 accurate words per minute. Salary $800-$900.

PRIME PERSONNEL
385-7012

LEGAL
Secretary required with conveyancing experience, 2-3 years. Congenial downtown firm. All replies confidential. Salary $1100-$1200 plus.

PRIME PERSONNEL
320-1070 Douglas St.
385-7012

WANTED FULLY QUALIFIED, competent secretary for medium sized three man Real Estate office, no bookkeeping required but secretary will be required to issue receipts and tend to bank deposits. Short hand preferred, but not essential. Please telephone 385-3922. Position open immediately.

LEGAL SECRETARY REquired by large Victoria Law Firm. Experience in conveyancing and mortgage related matters is required. Position offers excellent salary and benefits. Please apply in confidents to the Administrator, PO Box 1327 Victoria, BC.

OFFICE CLERK REQUIRED by a Victoria Law firm to preform various clerical duties and delivery functions. Salary range $575 to $650 per month with benefits available. Please apply to the Administrator, PO Box 1327 Victoria BC.

SMALL VICTORIA BUSINESS requires Secretary-Cashier with good telephone personality. This is a permanent full-time position. Please reply to Victoria Press Box 26 giving full particulars including salary inspected.

PART TIME CERTIFIED DENtal assistant, should be experienced and mature and enjoy an informal atmosphere. Send resume and references to: Victoria Press Box 886.

PERMANENT/PART TIME typist required, would be wanted for full time-holidays, illness and heavy work periods. Apply in writing to Victoria Press Box 16.

LEGAL SECRETARY REquired. Experience in conveyaning, estates and corporate law. Telephone Sandar Burns, 477-0171.

ACCOUNTING CLERK REquired by trust company. Please send resume to Victoria Press Box 13.

23 SKILLED TRADES

ADVERTISEMENTS IN THIS CLASSIFICATION MUST COMPLY WITH THE BRITISH COLUMBIA HUMAN RIGHTS ACT

STAFF PHYSIOTHERAPIST
Physiotherapist required immediately for permanent full time position. 138 acute bed General Hospital with out patient department. Must be fully qualified and BC Registered. Wages as per H.S.A. Contract. Apply to:
Physiotherapy Supervisor
Cowichan District Hospital
Duncan BC, V9L1E5

MECHANIC WANTED, MAN with 3rd or 4th year apprentice papers to train as heavy duty mechanic for rapidly expanding B.C. firm. Must be willing to work out of town occassionally. Valid B.C. drivers licence a must. Send qualifications and wages expected to P.O. Box 487, Brentwood Bay, B.C. V0S1A0.

WELDERS REQUIRED FOR shut-down work at local mill. Must possess a valid DPW No. 1 or No. 2 ticket and be willing to work some shiftwork. Harlim Mill Installations, 385-3407.

CERTIFIED MILLWRIGHT with Provincial T.Q.'s. Experience on Chip-N-Saw maintenance preferred. Send resume to Box 240, Campbell River, B.C. V9W 5B2.

IMMEDIATE OPENING FOR qualified auto body man. Good working conditions and wages. Call 112-987-2211.

AIRCRAFT MAINTENANCE engineer, 112-982-2443, evenings 982-2390.

EXPERIENCED COOK WANTed. Experienced need only apply. 477-7744.

24 SALES PERSONS AND AGENTS

ADVERTISEMENTS IN THIS CLASSIFICATION MUST COMPLY WITH THE BRITISH COLUMBIA HUMAN RIGHTS ACT

LICENSED REALTORS
DO YOU HAVE?
1 A fine office to work from which is not the ordinary stereotype crowded room
2 Lots of parking in one of the finest locations in Victoria.
3 An office with three bathrooms and a complete kitchen for your convenience.
4 An office that has two appraisers to assist you with listings.
5 One of the finest commission splits you could ask for.
6 On going training program.
7 Seven offices on Vancouver Island.
8 Guaranteed Sales-Purchase plan available.
9 Company medical-dental plan available

All this and more is available at J. H. Whittome & Co. Ltd., Royal Oak Branch. Just call the Manager — J. C. Kenner, F.R.I., R.I. (B.C.) at 479-1667 or Res: 478-4878 for an appointment.
J.H. Whittome & Co. Ltd.

Canada Trust
Realtor
595-5131

We have openings for 3 licensed sales people who want to improve their financial stature. Call Jamie MacGregor for details of our new training centre. We're growing and exciting things are happening. Don't be late.
CANADA TRUST 595-5131

ROOFING
COLD PROCESS
Career/Management Opportunities

Consolidated Protective Coatings Ltd. is looking for sales people experienced is selling roof coatings and roof repair systems. Product line is very wide including prroducts for dead level roofs, aluminum coatings and unique glass reinforced coatings. Also a full line of interior maintenance products. Management opportunities. Excellent income potential, plus bonuses. Full training for those qualified. Consolidated is a well established company with plans for growth and we are looking for people to grow with us. Send for our FREE booklet "From Salesman to Successful Salesman." Write F. P. Malloy, V.P., Consolidated Protective Coatings Ltd., 2030 Notre Dame Avenue, Winnipeg, Manitoba, Canada, R3H 0J8.

REALTORS 50/50
If you are on the above commission split give yourself a raise. Apart from semi private offices. Central location with easy parking full slate of Appraisal records and Maps, excellent fringe benefits Group health insurance, National Referral services etc., Castle Properties offers a progressive commission split within easy reach to 90/10. Join the winning team at Castle Properties Ltd. CALL FREDDY STARKE at 386-6164 or 595-1175.

PROFESSIONAL AUDIO SALESPERSON WANTED
If you're an experienced, motivated salesperson, accustomed to earning in excess of $20,000 per year, we're interested in hearing from you. There is unlimited career and income potential with this national co. Send resume in confidence to PO Box 1510, Victoria, BC, V8W 1L6

CAREER OPPORTUNITY FOR ambitious sales person to represent progressive art publisher. Require own transportation and be prepared to travel. Salary plus commission. Please deliver resume, complete work experience and references to Victoria Press Box 869.

DUE TO EXPANSION AND great demand, 2 sales representatives are needed for security sales. Uniform, training and leads furnished. For an appointment call 384-4141, 10-11 am only.

EXPANSION
Has made it necessary for us to employ several new people who are neat and want to get ahead in life. High earnings based on bonus and incentive plans. Call Mr. Nelson 388-7325

MATURE PERSON OR COUPLE to manage parttime wholesale, retail business. No experience. Will train. Victoria Press Box 782.

TWO FULL-TIME SALES PERsons required by local company, full product knowledge and training provided. Car essential. Call 384-8431.

AGGRESSIVE SALES PERSON for local cabinet shop. Reply to Victoria Press Box 861.

25 TEACHERS

ADVERTISEMENTS IN THIS CLASSIFICATION MUST COMPLY WITH THE BRITISH COLUMBIA HUMAN RIGHTS ACT

School District 85
Vancouver Island North

PRINCIPALSHIP

Sunset Elementary School
Port McNeill, B.C.

Effective — September 1, 1979
Grades — Kindergarten — 7
Staff 20 (including Principal)
Anticipated Enrolment — 400

Requirements—
1. Elementary teaching and administrative experience.
2. Professional Certificte
3. Reports and references

Please send information on your background, training and references (including classroom experience as well as administrative experience) to:

District Superintendent of Schools
Box 90, Port Hardy, B.C. V0N 2P0
Applications close May 11, 1979.

SCHOOL DISTRICT # 26 (NORTH THOMPSON)

SPECIAL CLASS TEACHER

Applications are invited for the position of teacher of "Special Adjustment Class".
Applicants qualifications should include:
-experience as a regular classroom teacher
-knowledge of 'behaviour modification techniques'
-successful completion of course work in Special Education
Please forward applications complete with supporting documents to arrive by May 9, 1979 to:
District Superindendent of Schools, Box [illegible], Clearwater B.C. V0E 1N0

25 TEACHERS

ADVERTISEMENTS IN THIS CLASSIFICATION MUST COMPLY WITH THE BRITISH COLUMBIA HUMAN RIGHTS ACT

SCHOOL DISTRICT No 89
(SHUSWAP)
PRINCIPALSHIPS
SEPT. 1, 1979

1. M. V. Beattie Elementary School, Enderby, B.C. Expected enrolment September 1979 is 320 K-VII. Successful leadership experience in Native Indian Education would be desirable but NOT mandatory.
2. Bastion Elementary School, Salmon Arm, B.C. Expected enrolment September 1979 is 180 K and III-VII

Successful experience in teaching and administration and a Valid B.C. Certificate are minimal requirements.

Salary to be negotiable and commensurate with experience and qualifications

Preference will be given to applicants with Social Science background.

Send application, with full supporting documents including character and professional references to: N. W. McDonald, District Superintendent of Schools, School District No. 89 (Shuswap), Box 699, Salmon Arm, B.C. V0E 2T0

Closing date for acceptance of applications is Monday, May 14, 1979.

REQUIRE TUTOR TO HELP Grade One pupil grasp phoenics and learning of tens and ones. Monday and Wednesday pm. 478-6000 or 478-5449.

26 PART-TIME or TEMPORARY HELP

ADVERTISEMENTS IN THIS CLASSIFICATION MUST COMPLY WITH THE BRITISH COLUMBIA HUMAN RIGHTS ACT

PART TIME DELIVERY PERson required for 3 to 4 hours per morning, 6 days per week. Small car or truck required, as wages are paid on a commission basis. Call 385-1141.

AFTER SCHOOL SITTER WITH own transportation. 3 to 5 pm for two boys. $135 per month. 479-1602 (work), 385-5578 (eves).

28 EMPLOYMENT SERVICE

ADVERTISEMENTS IN THIS CLASSIFICATION MUST COMPLY WITH THE BRITISH COLUMBIA HUMAN RIGHTS ACT

FOR YOUR EMPLOYMENT NEEDS
Drake Personnel
DRAKE INTERNATIONAL COMPANY
Call 385-3425

30 SITUATIONS WANTED

YOUNG MAN 27, WITH TRAINing and five years experience in gardening, landscaping, and greenhouse work seeks steady job. Has pesticide certificate. Would prefer maintenance job or job at nursery. Keenly interested in horticulture and needs a job badly. Please phone 592-1390 after 6pm.

WORK URGENTLY NEEDED, 29 yr old male, 2 children, has some truck driving exp. Office procedures, warehouse work, basic bookkeeping, shipping and receiving, also hospital orderly exp. Require $4.50 or better. To start immediately. 386-2903.

MATURE WOMAN WITH REFerences, available for part time work, care of the elderly, cooking and those needing personal care. Before 9 a.m. or after 6 p.m. Phone 384-1302.

TRY THE OLD CANADIANS Army from $6. Handyman, cleanups, cartage, tree service, long grass, fences, rototilling or whatever. 592-0129, 598-2636.

GUTTERS RENEWED, CONtinuous seamless aluminum gutters and down pipes, olde country tradesman Pensioners discount. 478-3798.

HONEST, HARDWORKING Christian family man needs employment, have 8 years experience in travel and tourism. 592-2744.

MAUDE'S MAIDS
Home, office cleaning by fast thorough teams. Serviced weekly, biweekly, occasional. 384-8694

CARPENTRY WORK, VAN conversion, insulating and panelling by hour or contract. 478-8588.

SMALL BUSINESSES NEEDing Experienced Bookkeeper — Receptionist. Call Valerie 382-2415.

CAPABLE INTELLIGENT young man, 2 years log building, experience, desires employment, references. 592-9525.

HARDWORKING STUDENT with 6 years experience requires gardening jobs, hard jobs welcome, 598-3958.

STUDENT, 16, SOME ELECtronic knowledge, willing to work for peanuts and training during summer holidays. 642-4437.

THIRD YEAR ELECTRICAL Engineering student needs summer work. Available June 15th. Write 2950 Phyllis St. Victoria.

EXPERIENCED PAINTER needs work, interior, exterior, plaster repair, 592-7137.

MATURE FEMALE BOOKkeeper requires full time work. Excellent references. 386-0755.

DUTCH GARDENER. ALL types of gardening. 388 6529, 479-2968.

RELIABLE CLEANING LADY will do housework by the hour. $4.50 plus bus fare. 388-5310.

MAN, 34, EXCELLENT HELP! Painting, gutters, moving, gardening. Andy 592-7381.

WILL BABYSIT IN MY HOME In Oak Bay, 592-7137.

RENT—A—KID
Help with odd jobs, 387-5508

RENT A YENTA. LET US DO IT for you. Shelly 658-5942.

33 BANDS, MUSICIANS AND ORCHESTRAS

REQUIRED PART TIME, RECording engineer with 4-track recording system. Willing to do sessions booked in advance. Downtown location. Acousticly tiled soundproof studio. Call John Maxham 385-8535.

EXPERIENCED FEMALE VOcalist seeks steady work with established band or small combo, prefer jazz or blues. 385-2859 after 6.

SOUNDPROOF ACOUSTICLY tiled rehersal space available. Could suit photographer in model session. Call 385-8535.

WANTED KEYBOARD PLAYer and vocalists to join rock n' roll band. Phone Mike, 652-2635 or Glen 652-4679.

VERSATILE DRUMMER available for weekend work, good equipment. Phone Dave Masini at 652-4327.

EXPERIENCED ROCK BAND looking for bass guitarist for hardworking band. 479-6713.

33 BANDS, MUSICIANS AND ORCHESTRAS

LOOKING FOR MUSICIANS into Country, Rock and Middle Of Road. No rookies. Phone 386-1939.

34 PRE-RECORDED MUSIC

SPINKY'S
Spinky's Mobile Disco Ltd.
"We play what YOU want."
656-1652.

WANTED BASE PLAYER. Must have own equipment. Vocal potential, interested in performing in a rock band. 385-6978 between 4-6:30 pm, ask for Allan.

CANDU MUSIC
ENTERTAINMENT SERVICES
384-5521.

CJR
Canned Music
Reasonable 382-3811, 598-4717.

VARIETY MUSIC SERVICE
Any place & every taste 474-1433.

MUSIC MAN CANNED MUSIC. Give us a call. 479-8043.

36 BUSINESS SERVICES AND DIRECTORY

Accounting

PROFESSIONAL SERVICES to small business and corporations. Financial statements. Tax returns. Reasonable rates. D.N. Lane 382-9920 morns.

Appliance Repairs

ABC ELECTRIC, 382-7221
Tele-Tech Appliances, 385-6783
831 YATES ST.
COLWOOD APPLIANCES
746 Goldstream, 478-9222

Appraisals

P. G. JACKSON LTD.
Real Estate Appraisals
(450) 1070 Douglas 388-9102

Babysitting

WILL BABYSIT MY HOME weekdays, 2 children 1 and up, Royal Oak-Broadmead area. 479-3675.

DAY CARE, LOVING FAMILY atmosphere, approved home, Quadra-Cloverdale school area. 382-6592.

WILL BABYSIT MY HOME OR yours, any age, 595-3348.

Brick Layers

SCANDINAVIAN QUALITY MAsonry. Bricks, blocks, tiles, slate, barbecues, repairs and new construction. Erik 383-4025.

Bulldozers

WILL CLEAR LAND FOR land. 479-9155. Phone evenings.

Carpets and Linoleum

EDGAR and MINER
650 HILLSIDE 388-6208
Carpets and Custom Draperies
"A PROFESSIONAL APPROACH WITH GUARANTEED SERVICE"

BEAVER
HOME CENTRE
1581 Hillside 595-1225
VICTORIA'S OZITE ARTIFICIAL TURF CENTRE
You install! We install!

HOURIGANS
CARPETS AND LINOS LTD.
FLOOR COVERING SPECIALISTS
715 PANDORA AVE. 386-2401

GUARANTEED INSTALLAtion, carpets, lino, seamless floors (Torginol) sundeck coatings, commercial or residential. 652-2139.

CARPET INSTALLED BY EXperienced Journeyman, $1.75 per sq. yard. Contact Master Power Wash, 24 hours. 384-6818.

CARPETS AND LINO INstalled, reasonable rates, free estimates. Phone 384-1656.

Carpenters

JOURNEYMAN EXPERIenced in finish, framing, concrete, additions, renovations, repairs and sundecks. Free advice call Al 478-4750.

STEPS BUILT, NEW OR REpaired, roof repairs, and painting. Business in Victoria since 1950. Licensed and references. Phone Henry anytime 598-7616.

ISLAND FRAMING
Residential and commercial framing, custom homes. 652-3572

REMODELING SPECIALISTS-repairs, alterations and additions, basement rooms, fences. 477-7382.

ANY HOME IMPROVEMENTS, experienced carpenters, additions, renovations, framing, sundecks. 384-4018.

DA-MAR CONTRACTING. Specialist-Cabinets, finishing, remodel, garages, barns, carports. 652-9943 Dave.

VERSATILE HOME MAINtainer, carpentry, renovations, cabinets, painting, papering, quality work. Adam, 385-3090.

20 YEARS EXPERIENCE IN framing and finishing, may I quote a price on your job. 477-0588.

JOURNEYMAN WILL DO CABInets, finishing, renovating or whatever. Hourly or contract. 656-2344.

PERMA CONST. LTD.
FREE ESTIMATES. 384-2323

EXPERIENCED HOUSE framing crew available. 478-2393.

SMALL JOBS A SPECIALTY.
Call 598-2920

FRAMING AND FINISHING BY experienced carpenters. 477-3402.

RENOVATIONS, ALMOST ANY type, 37 yrs. experience. 656-4947.

EXPERIENCED RELIABLE carpenter for your building needs. 652-1806.

SUNDECKS, CARPORTS, RUMpus rooms, general repairs, free estimates. 477-8543.

COMPLETE CONSTRUCTION job, renovations, sundecks. Ted 595-0587.

CARPENTRY/RENOVATIONS Hourly or contract 656-1394, 652-4876

Cabinet Making

REMODELLING OR NEW? KITchens, bathrooms, rumpus rooms or additions. Will help you design. Free estimates. Guaranteed work. Almi Construction Ltd, 383-6908 or 388-5001.

KITCHEN CABINETS, BATHroom vanities, counter tops. All custom built or refacing old cabinets with new modern designs with low prices. For free estimates call 479-7245.

LUBBERTS WOODWORKING All phases of finishing carpentry and cabinet making. 385-2373.

Chimney Service

ALEXANDER'S CHIMNEY Service. Calls answered within week, brush and vacuum. 479-1213.

36 BUSINESS SERVICES AND DIRECTORY

Cleanup Service

479-6112
4 BROTHERS-ALL AREAS
FREE ESTIMATES ANYTIME
NO CHARGE AND UP
Yard, Basement, Garage, Etc. Hauling and Bobcat Service.

REASONABLE CLEANUP. Yards, basements, etc. also hauling, free estimates. 479-5823, 656-5671.

TWO MEN WITH TRUCK, DO any odd job, clean garbage, yard, basement, paint, etc. Very reasonable. 479-8531.

CLEANUP MAN AND EMPTY truck looking for work, reasonable. 385-7965.

ONE MAN CLEANUP AND hauling. Top soil, 5 yards at a time. 478-4608.

CLEAN-UP YARDS, COMPOSTS and basements, prompt service, reasonable rates, 383-1866.

HAULING AND CLEANUPS. Basement, yard, compost. Free estimates. Eugene's, 383-3528.

CLEANUPS, BASEMENTS, attics, yards, composts, and junk hauling. 658-5406.

MAN AND 1 TON DUMP TRUCK available, reasonable rates. 384-4360.

GENERAL HOME CLEANUPS and odd jobs, free estimates. 384-4345, 478-1276.

MAN WITH TRAILER WISHES work, cleanups, moves or will remove scrap metal. 479-9703.

MAN WITH ½ TON FOR SMALL cleanup, 386-6309.

CLEANUP YARD, BASEMENT, garage, reasonable, 592-0831.

WILL PICK UP ANYTHING BIG or small. Call Paul, 478-6832.

DENNYS CLEAN UP SERVICE. $15 minimum, 642-3705.

Cement

READY-MIXED CONCRETE when you want it - we deliver on weekends. Smaller jobs a specialty. Personalized, friendly service. Phone 478-3522 (24 hrs) or 388-5464 pager 611. Small Load Cement Products Ltd, 2650 Nobhill Rd.

G AND R CONCRETE FINISHers, all type of concrete work. No job too small. 383-8985 after 4. 388-9820.

Contractors

WHEATON CONSTRUCTION LTD.
General Contractors
Building Consultants
385-5702

FARMER CONSTRUCTION
Design — Renovations
388-5121

L & L PORTA FRAME
Commercial, apartments, residential. Renovations, additions Conventional and portable framing. Finishing. Call 652-2909.

FOR A COMPLETE RENOVAtions job, a new addition or a sundeck, for the best in workmanship and competitive prices, call 478-7901.

T.&C. BUILDERS LTD.
Framing
385-5293 385-8587

ISLAND FRAMING
Residential and commercial framing, custom homes. 652-3572

JW PATTERSON CONST. LTD
Complete renovations. Commercial and residential. Framing and finishing. Contract or hourly. 386-2929.

K. HEYDE CONSTRUCTION
Limited, framing, finished, siding, renovations. 479-5640, after 6 pm.

SITE CONSTRUCTION
Complete house building, renovations, sundecks, etc. 384-0764 or 388-7097.

CLARK'S CONSTRUCTION
Custom homes, framing, residential, commercial, additions and renovations. 656-5113.

Carpet Cleaning

CERTIFIED CARPET CLEANERS
Div. of Steammaster
SPRING SPECIAL
Save 20% on carpets, upholstery and drapery cleaning plus receive 2 free 18x28 taped entrance mats.
For your information we use diesel powered high pressure injector-extractor in truck unit which cleans carpets from bottom up. Kemex cold water non-tracking chemicals reduces dulling of carpet fibers, spot setting, running of colours and shrinkage.
Phone 382-4834
22 years cleaning experience.

SPRING CLEANING SPECIALS
Carpets-living room, dining room and hall, $46.50. Any additional areas, 50% off.
Upholstery-sofa, chair and ottoman, $44.
Call Kastel Industries, 478-2232.

CARPET AND UPHOLSTRY cleaners, 20 years experience. 595-4128.

RON'S CARPET CLEANING
9c a square foot. 384-6110.

Ceramic Tiling

CERAMIC TILE
Experienced tile setter, reasonable prices, free estimates and design assistance. 386-2812, 386-0972.

Drafting

PRACTICAL DRAFTING, REAsonable rates. Phone 598-5624 after 5.

Dressmaking

DRESS MAKING AND ALterations, reasonable prices. 477-8383.

UPDATE YOUR SLACKS, HAVE them tapered professionally. Reasonable. 382-6387.

Draperies

B&E
FLOOR COVERING LTD
DRAPERY
CUSTOM AND CONTRACT
382-2116

HOURIGAN'S
Floor Covering Specialists
CUSTOM DRAPERIES
—Bedspreads—
PROMPT IN-HOME SERVICE
715 PANDORA AVE. 386-2401

Drywall

BOARDING, TAPING, SPRAYing, insulation, new and renovations. 20 years experience, free estimates, 652-2815.

HOLLANDIA DRYWALL
Complete drywall service. 20 years experience. Reasonable prices. Please phone 479-7641.

"SPRAYMAN"
Specializing in all types of texture ceilings and wall, satisfaction guaranteed. 652-3601.

36 BUSINESS SERVICES AND DIRECTORY

Drywall

WANT SMALL JOBS AND RENovations done? Will do drywall (boarding and taping) insulation, painting. Call Steve 479-6849

DRYWALL TAPING AND FINishing, repairs and renovations, 478-2793.

NO JOB TOO SMALL, QUALITY workmanship. 598-6872.

Electrical Contractors

R G HELLER ELECTRIC
New or rewiring. Residential, small commercial and industrial. Reasonable rates by hour or contract. 478-4032 if no answer 385-5335.

OLDER HOMES REWIRED — NO down payment. We finance at bank rates with approved credit.
EDDY'S ELECTRIC—385-7666

LICENSED ELECTRICIAN specializing in residential wiring and electric heating. 472-1188.

DO YOU HAVE SMALL ELECtrical wiring jobs? No one is interested? Please call evenings, 652-5809.

LICENSED ELECTRICIAN will do new wiring, rewiring, stove repairs, 479-9765.

WIRING JOBS, SERVICE calls at prices you can afford, 656-5294

ELECTRICIAN, FREE ESTImates. Call Bernie 386-1094.

WIRING, REWIRING, AND electric heating, 477-5096.

Excavating

ROBERTSON'S EXCAVATING Track machine with backhoe. Roads, basements, backfilling. 595-8530.

NAYLOR EXCAVATING
M-700 Bobcat - Trucking. Small job specialist. 7 days a week. 478-0760

4 BROTHERS—ALL AREAS
Leveling, Back Filling, Bobcat Service, Backhoe, 479-6112.

Flooring and Sanding

M & M FLOOR
COMPLETE FLOOR CENTRE
Hardwood, Carpets and Linos
532 William St., 384-0343
Nights: Al, 386-3078
Mike, 652-4308

Fencing

ISLAND CHAIN LINK
Fencing in wire or wood
Small jobs a specialty
477-0332.

EUROPEAN CRAFTSMAN, ALL types of fencing and repairs. Guaranteed work. Gordon Head, 721-3759.

FENCE BUILDING, REASONable rates, guaranteed workmanship, wood or chain link. 388-7097, 384-0764.

Gutter Cleaning and Repairs

G.R. STEWART HOME IMprovements Ltd. 5" continuous gutter. Wooden gutters refurbished. 479-7086.

5" CONTINUOUS GUTTERS, special contractor rates. IRWIN INDUSTRIES, 382-5154. Free est.

Gardening

QUALITY LANDSCAPING LTD. Pruning, gardening, maintenance and cleanup. New lawn preparation, power raking. Monthly rates, 30 years experience. Reasonable prices, free estimates. 478-1684, 478-4216.

HARVEYS GARDEN SERVICE
Experienced Chinese Gardener. Pruning, spraying, rotovating, new lawn, power raking, aerating. Garden design, redesign. 384-8621, 479-7078

WILLIAMS LAWN MOWING
Over 10,000 mowings performed. Weekly basis. Personally owned and operated. Dependable service. Quality equipment. Most highly recomended. 595-4208.

RELIABLE GARDENER FOR power raking, aeorating and fertilizing, pruning hedges, shrubs and evergreens, new lawns, patios, garden cleanup and maintenance. 478-6781.

4 BROTHERS — ALL AREAS
FREE ESTIMATES ANYTIME
Rotovating, yard cleanups, lawn maintenance, new lawn preparations. Bobcat Service 479-6112.

DUTCH LANDSCAPERS
Lawns, spring cleanups, power raking, Government Certified Spraying. Free estimates. 478-1023.

ROTOTILLING, POWER RAKing, seasoned maintanance on lawns and flowerbeds. Days 384-0125, evenings and weekends 478-8690.

SPRING CLEANUP
Clean up, pruning, etc. Gardening year round by contract, G. Barta, 474-2680, 474-2049.

RAMSAY'S LARGEST MOST powerful walk behind tiller, enters 32" gate, average garden $15. 598-6541.

TREES, ORNAMENTALS pruned, hedges and shrubs trimmed. Certified sprayer. 383-8363.

ROTOVATING
Lawn Planting preparation, cultivating, small vegetable gardens
J.A. EQUIPMENT
656-2360

CREATIVE LANDSCAPING
Dutch horticultural background. 477-7882 or 479-8506.

POWER RAKING, AERATING, garden care, low rates, Barry, 658-5942.

CERTIFIED SPRAYING, fruit trees and ornamentals. Phone Jake 386-0788.

Certified Spraying
Licensed. Arbor Landscapes. 382-8339 384-6379.

ECONO GARDEN ROTOTILLing, 385-3193.

Hauling

FAST RELIABLE HAULING and cleanups, trees removed. Call for free estimates, 721-3355 or 477-5408 anytime, Victoria.

4 BROTHERS 479-6112
Cleanups, Bobcats, sand, gravel, bark mulch, hog fuel, etc.

SMALL HAULING JOBS. $18 per hour. Sand, gravel, topsoil, garbage, etc. Eugene 383-3528.

QUICK SERVICE, HAULING, junk, cleanup, etc. Call Fong, 479-7078, 384-8621.

¾-3 TON DUMP. CLEANUPS, commercial and residential. Anytime 385-7965.

3 TON DUMP TRUCK AND driver for hire. 478-6781.

Home Improvements

SOMERSBY
Manufacturers of custom millwork wood windows, frames and doors. Finished lumber and mouldings, sanding and resawing. Now open Saturdays 9-12. Cr. Hillside and Bridge 388-6645

CANTERBURY DECORATING, home improvements and repairs, painting, paper hanging, fences, sundecks, free estimates. 479-3541

MEN TO DO BASEments, yards, cleanups, fence building, steps or concrete work. Doug 595-4219 or 382-5991 Frank.

36 BUSINESS SERVICES AND DIRECTORY

Home Improvements

BATHROOM RENOVATIONS, 20 years experience, call John 479-0695.

HOME SERVICE ASSOCIAtion, one phone call for 200 services. 385-3311.

Janitor Service

YOU MOVE, WE'LL CLEAN. Commercial, residential, reasonable. Insured. Bonded. 386-7490 anytime.

Landscaping

Barker Landscaping
Lawn specialists, natural stone work, slate, general layout and design. Ideas, sketchings, complete garden maintenance. Free estimates. 595-8323.

New Lawn Specialist
All phases of Landscape design, tractor service, spring clean-ups. 14 years experience. Free estimates. Call Beautiful Gardens, 595-2500.

HARVEYS LANDSCAPING
Experienced Chinese Landscaper. New lawns specialty, designing, redesigning, Commercial, residential. 384-8621, 479-7078

SAANICH LANDSCAPING
Complete landscaping, lawns, stone walls, fireplaces, patios, driveways, sidewalks. Free estimates. Call day or night, 479-6490.

CREATIVE LANDSCAPING
Designing and redesigning. Artistic layouts. Free estimates. Dutch Horticultural background. 477-7882 or 479-8506.

4 BROTHERS — ALL AREAS
FREE ESTIMATES ANYTIME
New lawn preparations, rototilling. Bobcat Service 479-6112.

QUALITY LANDSCAPING LTD.
30 years experience, all phases, low prices, free estimates. 478-1684, 478-4216.

DUTCH LANDSCAPERS
Lawns, rock walls, patios, planters, designing. Free estimates. 478-1023.

Lawnmower Service

LAWNMOWER REPAIRS. Phone Midget Industries Ltd, 778 Topaz Avenue, 381-5414.

Moving

DRUM CARTAGE
The moving specialists. Pianos, antiques, heavyweights. Storage facilities, packing and crating. Reasonable rates, free estimates. Call 383-9861 and save $$$

FRANKS MOVING & STORAGE
Moving and pickup and delivery service, small truck $16 an hour, large truck $20 an hour. 382-5275.

NO MOVE TO SMALL. CALL for free estimates, 721-3355 or 477-5408 anytime, Victoria.

MOVES AND DELIVERIES. EXperienced, efficient, insured. Eugene's, 383-3528.

WOODY'S MOVING, HAULING, pickup and delivery, $9.50 hourly for man and truck, 595-5650

LIGHT DELIVERY SERVICE, $8 a call. 592-7068.

MAN WITH LARGE VAN WILL do small moving jobs. 383-7865.

ECONO
22' van and proper equipment to reliable, careful, courteous professional men, $20 per hour. Samll truck $16. We need your work, Vancouver or Island north our specialty. Best price 388-9155

Masonry

BRICK AND BLOCK, BIG OR small, fireplaces, facings, veneers, repairs. 598-1618.

25 YEARS' EXPERIENCE, ALL types brickwork, phone Doug anytime, 479-5975.

BRICKLAYING, STONEWORK, chimney repairs, fireplace facing. 384-4683.

FIREPLACES, RETAINING walls, all types stone work and landscaping, phone 386-0731.

ALL TYPES OF MASONRY
386-0234.

Miscellaneous Service

CEDAR HOT TUBS
Built to order. Buy direct from builder at low cost. 479-2986.

SAWYER SHARPEN SCISSORS
840 Fort St. 388-6228

Plumbing and Heating

DAVID'S PLUMBING
Emergency service, HW tanks, plumbing repairs, sewer cleaning, 386-8881.

JOURNEYMAN PLUMBER, 16 years experience, repairs, renovations, apt and hotel maintenance, reasonable rates, Phone 386-3459, 382-0177 anytime.

ALTERATIONS, REPAIRS. Journeyman-plumber, free estimates. OAP rates. Guaranteed work. Frank Schultz, 386-9978.

JIM MCGREGOR REPAIRS and alterations, apartment maintenance, OAP discounts. Guaranteed. 385-9239.

REPAIRS AND RENOVATIONS, 20 years experience, low rates, 24 hour service. 652-5813.

RM & R PLUMBING & HEATing, residential and commercial. Maurice English, 479-5117.

Painters and Decorators

CLARK AND PATTISON PAINTING CONTRACTORS LTD.
Specializing in sand blasting, spray painting, wall coverings and special coatings.
"We Cover The Island"
Victoria 384-8831 384-0443
Nanaimo 754-9321
Courtenay 336-2296

WESTERN TEX-COATING LTD
All types of painting and repairs
Excellent rates
All work guaranteed
Victoria 595-1233
Duncan 748-2241

DOWSON PAINTING CONTRACTOR
Residentail Commercial
WORK GUARANTEED
Free estimates. 385-6042.

College Pro Painters
Interior/exterior residential painting. Low cost, quality work. References. 383-6183.

CANTERBURY DECORATING, residential and commercial painting, spray painting, vinyl hanging. Free estimates. 479-3541

W.E. FERRIDAY PAINTING, interior and exterior by experienced tradesman. No job to small, reasonable rates. 384-1513 days, 477-2843 evenings.

IF QUALITY AS WELL AS price is important. Call Specialty Painting at 595-4424 for a painting estimate. Fully QUALIFIED with solid REFERENCES!!!

PAINTING AND DECORATING, reasonable rates, satisfaction guaranteed. Terms. 595-4905, 479-2473.

PAINTER AND DECORATOR. Free Estimates. With 18 years experience. Guaranteed job. 598-8240.

ROB ROY PAINTING LTD
Free estimates, reasonable rates. Days, 595-2605. Evenings after 5, 385-4505.

OLD AGE PENSIONERS PREferred, residential house painting. Yellow pages or Garth Glover Painting, 385-6422.

EXPERIENCED INTERIOR and exterior. Free estimates. 652-2176.

PAINTING, INSIDE AND OUT, low rates. Free estimates. 477-0876.

36 BUSINESS SERVICES AND DIRECTORY

Painters and Decorators

EXP. ENGLISH PAINTER
Int. and Ext. 30 yrs. exp.
Paperhanging, Minor Repairs
Free Estimates 478-1810.

JIM'S PAINTING AND DEcorating, quality guaranteed work, with excellent references. Call 385-9419.

EXPERIENCED PAINTER, need work, interior and exterior, Plaster repair. 592-7137.

QUALITY PAINT AND PAPER, interior, exterior. Fast friendly service. Free estimates. 478-0992.

OAK BAY
B.C. Trade qualified, 3 generations. 598-5824 after 6 pm.

WAYNES' PAINTING AND DEcorating. Finest work at reasonable rates. 386-7419.

CLEAN CAREFUL PAINTING done reasonably. Sam Burrowes 385-2820, Harold Simpson 386-7097.

PROFESSIONAL PAINTING, interiors, exteriors, neat and inexpensive. Call Luis 384-6104.

PAINTER WANTS WORK, INterior, exterior. 36 years experience. Steve 384-2601, 2-11.

ANY ROOMS, $40. ALSO EXTErior painting. 25 years experience. 385-3398, 388-4020.

PAINTING AND SMALL REpairs, free estimates, 479-4446.

SEMI-RETIRED. QUALITY work. Albert Roberts, 388-5651.

NOW IS THE TIME TO GET AN estimate for interior and exterior painting. For an attractive price and 28 years experience, call 478-1254.

Plasterers

FRIEDRICH PLASTERING and stucco. Patching specialists, older home "renewal." 656-2064.

COLEMAN PLASTERING
Quality lath and stucco. 478-9976.

PLASTERING, STUCCO, REpairs, reasonable, 479-4779.

NEW HOMES, OLDER HOMES, Brook Plastering, 478-8775.

STUCCOING, PLASTERING and drywall. Jimmy's Plastering, 478-1118. Evening calls welcome.

Paving

DRIVEWAYS, PARKING LOTS, tennis courts, subdivisions and patching. Free estimates. No obligation.
O.K. Paving Co. Ltd.
2840 Nanaimo St. 386-3414

Refrigeration and Air Conditioning

BURNETT REFRIGERATION. Fridges and freezers serviced in your home. 382-4134 (24 Hrs.)

Roofing and Siding

REROOF NOW
50 yrs. combined experience thousands of roofs in Victoria. We'll do it good; and fast. Ed Bollen, Dennis Nicholls, Dave Snobelen, Ken Lawter. Free estimates. 652-3045, 642-4131.

T-LOK SOLID VINYL SIDING, 40-year Canadian guarantee, Good Housekeeping Seal, 5-year workmanship guarantee. 386-1934.

IRWIN INDUSTRIES. Solid vinyl siding, soffit 5" continuous gutters. Free estimates. 382-5154

PARKER JOHNSTON LTD.
1855 BLANSHARD, 382-9181
"Roofing Victoria Since 1935"

RESIDENTIAL REROOFING contracts carried over 90 days, no interest. 478-1919.

ALL TYPES OF ROOFING AND repairs, call Mel at 474-1839 anytime.

Sewing Machine Repairs

HOLLANDIA. GUARANTEED repairs and service. House calls, $16. 24 hours: 382-5871.

Sundecks

duradek™
Vinyl sundeck floor covering for new and old decks. Free estimates. 478-0641.

WESTERN TEX COATING LTD
Vinyl stic fiberglass deck system. Professional application. All work guaranteed. Victoria 595-1233, Duncan 748-2241

Tailors

LEATHERWEAR ALTERAtions, repairs, remodelling, cleaning and dyeing. Elley's Leather Fashions, 738 Johnson, 383-7834

OAK BAY TAILORS
Tailoring, alterations, ladies and mens quality leather alterations. 1826 Oak Bay Ave. 598-4131

BRITISH CUSTOM TAILORS
1311 BLANSHARD 383-2632

Storm Windows

THERMO-STORMS
Wood to aluminium. Change with Ever-Brite. 384-1423, 658-8817.

THERMOGLASS INSIDE AND outside storms, triple track. Call Enerheat 382-1224.

Tree Service

Hi Tree Service
Professional Tree Care
478-7169

SKIP'S TREE SERVICE
Fully insured
Professional work
479-5342

TIMBER TREE SERVICE, free estimates. Reasonable rates. Cleaning and hauling. All carpentry work also. 385-1538, 382-0872.

OLYMPIC TREE SERVICE Fully insured, guaranteed work. Special rates to OAP's. Give us a call at 381-5534.

CERTIFIED SPRAYING, TREE pruning, ornamentals and hedges trimmed. 383-8363.

CUSTOM FALLING & TOPping. "Tree Specialists." Fully insured. 385-7013 anytime.

BIG WIND TREE SERVICE
low rates 388-6115

Upholstery

ACE UPHOLSTERY
477-0455
Quality workmanship. European craftsman. Free estimates.

Window Cleaners

RAINBOW SERVICES, HOUSES $10. Commercial reasonable. Jean 474-1769, Maureen 478-5842.

CRYSTAL CLEAN WINDOWS. 595-3801.

WINDOWS WASHED, AVERage house, $15. 478-9461.

38 TRAVEL

MAUI—BEACH FRONT
DELUXE 2 BEDROOM, FULLY FURNISHED CONDOMINIUMS. PLENTY OF RECREATION AND MILES OF SANDY BEACH. OFF SEASON RATES NOW AVAILABLE. BOOK EARLY. 383-4124.

MAUI
Deluxe 2 bedroom fully furnished cTondominium located on a safe sandy beach.
OK Trucking Co Ltd, 386-3414

38 TRAVEL

HAWAII — $459
includes flights on Wardair, 14 nights, transfers, etc.
Western Canada Travel Service
729 Johnson 382-6160

MAUI, 1 BEDROOM CONDOminium, excellent view, pool and beach. Available May onwards. 478-8007.

WAIKIKI, 1-BEDROOM CONDOminiums, ocean or mountain view. Call after 5, 592-4659.

39 PERSONALS

YOUNG ACTIVE PROFESSIONal, mid 30's, divorced, new to Victoria, whose interests are in sports, physical fitness, travel, music and the outdoors, would like to hear from that very special woman with similar interests who is somewhat independant, warm, sincere and loving. Victoria Press Box 4.

WOMAN IN THE THIRTIES, petite, agile and healthy whose interests are in sports, outdoors, travel and home life, would like to hear from gentleman with similar interests. Reply with phone number to Victoria Press Box 21.

PLANNED PARENTHOOD OF Victoria Birth Control Clinics, Pregnancy Cousellling. Appointments, 385-3351, 8:30 am-4:30 pm.

MIDDLE AGED, FRUSTRATed, kind and considerate gentleman seeks same in female for very discreet relationship, age no barrier. Victoria Press Box 867.

MAN, NON-SMOKER, 5' 4", likes good music, travel, seeks pleasant lady, 45-55, for lasting relationship. Victoria Press, Box 19.

MALE, 21, LEAVING FOR CALgary to seek work would like driving companion about the same age, to share expenses. 478-7624.

LONELY 38 YEAR OLD MAN, wishes to meet woman with car for discreet loving relationship, phone Lyle 382-6837.

WANTED: ENERGETIC MAN as dance partner. Rusty enthusiast needs practice. Victoria Press, Box 18.

WHO CARES IF YOU ARE pregnant? Birthright does. Phone 384-1431.

WHY TALK TO YOURSELF when you can talk to NEED, Victoria's Crisis Line at 386-6323.

STIMULATING MALE, LATE 30's, would like to meet similar female. Victoria Press Box 27.

40 BUSINESS PERSONALS

LONELY ???
and fed up with the "Plastic" type of people you've been meeting? Then take the first step to social happiness by calling us now!
PERSONALIZED DATING SERVICE
382-5122 382-4434
Serving Victoria and the Island. (See our T.V. ad on Channel 12).

SAVE 25% TO 50% AT MANY fine restaurants, plus half-price theatre seats, plus free cabaret admissions. Only $15 for two people full year membership. VICTORIA DINERS SERVICES 2389 Tod Rd. Victoria, V8R2M8, 592-7680 or 382-1510.

HAIRCUTTING
NO CHARGE
Ginger Group requires models for licenced hairdresser learning advanced haircutting. Call 382-7235.

HEATED POOL
Semi private with sauna, limited availability. Queen Victoria Inn. 386-2812

READER AND ADVISOR reads palms and cards. Answers all questions. Call or write 112-255-1689, 2108 Commercial Drive, Vancouver, B.C.

MEDICAL MASSAGE CLINIC, medical referals and general treatments. Gibson Brown, 1081 Fort St. 381-5313

ROAN SOUND PRODUCTION. Tape Duplication, Recording Services, Weddings, meetings, etc. 384-6110.

FOOT TREATMENT IN THE privacy of your own home or mine. Call Monika 592-1115, 478-1245

SUPER NATURAL
Teacup and card reading at Fondue Pot Restaurant, 1100 Yates St. Phone 388-4468.

ASTROLOGICAL CHARTS written interpretations. Meditation training, group or individual. Elainna 478-1169.

HOLIDAY DANCE CLUB
BALLROOM DANCING
595-1920

MRS. PAYN-JONES, TRANCE medium, questions answered. 386-3603

TAROT CARD READING OR numerologies done. Experienced. 383-9621.

CONVERSATIONS UNLIMITED Confidential appointment. Some Escorting. 479-0097.

LONELY? WRITE EMILY Quest Friendship Bureau. Confidential. PO Box 5220, Victoria.

CARD READING IN DEPTH
(THE ORIGINAL)
Fifth Year 652-1765

42 EDUCATION

TUTORING— PROFESSIONAL help by experienced teacher. French, math, new and old methods. 598-2331.

60 FUEL

WOOD WOOD WOOD
SPRING SPECIAL
1 big truck load, mixed wood, $13.95. Best fuel 384-5524.

63 TIMBER

TIMBER WANTED
Standing or felled
Top Prices Paid
385-7013
GLACIER LOGGING LTD.
"The Professionals"

WANTED—TIMBER
Standing or felled
Select logging, bulldozing
Elk Lake Timber
658-5046

WANTED TIMBER
FELLED, BUCKED or STANDING
Fir, Cedar or Hemlock
Ideal Sawmill
Ltd. 385-0441

TIMBER WANTED
STANDING OR FELLED
FULLY INSURED, TOP PRICE
388-6115
BIG WIND TREE SERVICE
MEMBER
BETTER BUSINESS BUREAU

WANTED-18" CEDAR BLOCKS for barn shakes, steady supplier. 478-3322, 946-4333.

CONTRACT FALLING AND YARDING
385-7013

65 BUILDING SUPPLIES

ONE SPRING LOADED SLIDing aluminum window with screen, 41½" wide, 58¾" high, in casing, $60. 384-6976.

EXCELLENT SHAKES
18" barn shakes. Good supply. $48 per square including tax. 652-4368.

18" SHAKES, $45 SQUARE. 112-743-2458

65 BUILDING SUPPLIES

HOME LUMBER & Building Supplies
470 Ardersier Rd.
385-8711

Doors — Doors
Embossed Walnut
No. 1 Select H/C
Prefinished 1⅜" thick x 6'8" High
2'0"-2'4"-2'6", 2'8"-2'10"-3'0"
C/W Prefinished Edges
All Sizes Only $13.95

Pre Hung Units
Above units available prehung c/w 2 sets emb. casing and emb. jamb. Set Ready to Install. Only $41.50

Louvered Bifolds
#1 Select Mahogany c/w hardware

	½ Louver	Full Louver
2668	$38	$34
5068	$74	$65

Duroid Shingles
210 wt. No. 1 Asphalt self seal. All colours in stock, per bundle. $7.95

INSULATION
FIBREGLASS
PRICE PER 1,000 sq.ft.

R12—4"	$149
R20—6"	$259
R28—8"	$349

GYPROC
Price per 1,000 Sq. Ft.

½" GYPROC	$120
⅝" FIRESTOP	$160
STUCCO WIRE	$32.95
PERMAX	$5.50

PLYWOOD
D UNSANDED

4x8—5/16"	6.25
4x8—⅝"	11.25
4x8—¾"	13.75

SANDED
FACTORY

4x8—¼"	8.25
4x8—⅜"	11.95
4x8—¾"	$17.95

LUMBER
STD. & BTR. FIR

2x4—92¼ Pet stud	$305
2x6—92¼ Pet stud	$305

STD & BTR. HEM.

2x4—92⅝ Pet stud	$265
2x6—92¼ Pet stud	$265

Deliveries made anywhere on Vancouver Island and Gulf Islands. Before you buy compare our prices. For quality, service and guaranteed savings, phone:
386-3374, 385-8711

JUBILEE BUILDING SUPPLIES Ltd.
HOME IMPROVERS
Check Our Prices
On The Following Items.
Merit Kit Cab
Floor Coverings incl.
Canadian Celanese
Harding Richmond, etc.
Jenn-Air Deluxe
Cooktop and Ovens
Chambers
Thermatronic
Sub-Zero
Complete Prices
Including Installation
On Cabinets and Carpet
Financing Can Be Arranged
(Opposite Town & Country
Next to MacDonald's Bakery)
574 Culduthel Rd. 388-5412

NORSECRAFT HARDWOOD
Industries Ltd.
383-4233
NOW IN STOCK
AMERICAN
BLACK WALNUT
ALSO: Open Saturday All Day
541 David St. 383-4233

SAANICH LUMBER YARDS

12'x20' Garage Roofing extra	$420.00
8'x10' Greenhouse	
6'x7'6" Garden shed	$220.00
Work Bench materials	$ 14.00
Pram Dinghy kit	$ 57.00
5'x6' Compost box	$ 11.50

SABOT KIT 7'11"
Special—Picket Fence
50'-3' High — $38.40
Choice of Pickets
3041 Douglas St. 385-2486

SLUGGETT & BROWN JOINERY
Wood Windows, Doors, Frames
526 DISCOVERY ST. 382-3011

70 MUSICAL INSTRUMENTS

Spring Clearance SALE

FENDER F10 classic guitar	$100
BLESSING "Best" trumpet	$150
DIA "aria" drum outfit	$549

CHARGEX—MASTERCHARGE

Pamus
386-8475
MUSICAL INSTRUMENTS
1108 Blanshard (at Fort) 386-8475

WE CARRY
Vancouver Island's most complete stock of sheet music and books. Try us at
NELSON'S MUSIC
1315 Government 385-9728

SPECIAL $999
GALANTI W320, 2 keyboard, 13 pedals, automatic rhythm and chording, 7 year electronic parts warranty, 1 year group lessons plus full year trade up value and much more. Regular $1195.
CASCADE PIANO and ORGAN
In Hillside Mall
595-4124

70 MUSICAL INSTRUMENTS

EATON'S
Specialists in
HAMMOND ORGANS
For Over 20 Years
Four Teachers Available
Use Your Eaton's Account
Main Floor Eaton's Home Furnishings Building

NO PHONE
NO SIGN
Not yet, anyway, but you can still find us at 535 YATES ST., next door to the City Parkade. We still have a great selection of great used guitars and amps and lots of DIMARZIO pickups.
SOFT SOUNDS
THE GUITAR SHOP
535 YATES ST.

PORTER MUSIC
Announces
AN ORGAN SEMINAR FOR MORE ADVANCED PLAYERS CONDUCTED BY REGINALD STONE IN OUR STUDIO! MONDAY, MAY 7TH, AT 3 P.M. — LIMITED TO TWELVE IN A GROUP. REGISTER NOW! FEE $10 PER PERSON. 725 CALEDONIA BY THE BAY. 382-9542.

GOOD MUSIC BEGINS IN THE HOME WITH A FINE MASON RISCH PIANO. COME ON IN AND LISTEN! BE CONVINCED! PRICES START AS LOW AS $1,777 & AND UP. TAKE ADVANTAGE OF OUR "KNOW HOW"
PORTER MUSIC
725 CALEDONIA, BY THE BAY, 382-9542.

RENT TO OWN
PIANOS—ORGANS
Gleeson Music City
HOME OF HAMMOND ORGAN
714 FORT 388-9632

MOTHER'S DAY GIFTS
NEW WURLITZER SPRITE single keyboard organ with rhythm and touch tone $795 or new Wurlitzer piano $1795. Both include matching bench with fruitwood finish and are specially priced.
SCOTT PIANO & ORGAN
Blanshard at Johnson 386-2434

OUR NEWEST THEATRE style organ, The Conn Trinidad provides exciting features for the beginner as well as the accomplished organist. Specially priced at $9,995, with generous trade-in allowances. This rich theatrical organ is now available at Sound of Music Ltd. 1517 Quadra, 383-0239.

EATON'S
CASH FOR
USED PIANOS
PHONE 382-7141
LOCAL 230

SAXY SALE
SEVERIAN'S quality alto saxes. Reg. $675. SPECIAL 1 time only. SALE PRICE $475. Limited stock.
HALL-FAIRFIELD MUSIC
728 Fort St. 385-3307

RICHARD DENZIL
PIANO TUNER—TECHNICIAN
Regulation, repairing, rebuilding.
388-9295

PIANO
Sherlock-Manning. $1150, 383-2889.

GIBSON LES PAUL BASS. GIBson Artisan, only one in BC. Sansui rackmount stereo. Shaun, 595-8133.

MASON RISCH CONCERT grand for sale, $10,000 or best offer. Please call Mr. Maxham 385-8535.

MOVING MUST BE SOLD. Kawi Organ, 2 keyboards, tape deck, stool, books, headphones, $1900 or best offer. 652-5681.

CLASSICAL GUITAR MUSIC, many rare hard to find editions, reasonably priced. 383-4489.

McMUSIC IN HATLEY PARK
2244 Sooke Road 478-4622
Mon.-Fri. 10-7, Sat., 9-6

IBANEZ FLYING V GUITAR, Schealar heads, Dimarzio pickups, excellent condition. 478-6280.

FINE PIANO TUNING AND APpraisals. Call A.W. Lehmann, 478-7862.

BABY GRAND PIANO FOR sale. Mahogany cabinet and bench. 479-9882.

TEAC A3340S 4 TRACK, $1500; roland strings, pearl drums, half price. 479-6854.

TWO PEAVEY COLUMNS, $400; two bottoms, 2-12's each, $100 each. Call 382-3048 after 6.

GC10D HAND MADE YAMAHA classical guitar, $600 new. Asking $250 with case. 474-1034.

KIMBALL 800 ORGAN, NEW, was $2900, sacrifice for $1980 or best offer. 721-5308.

5-STRING BANJO WITH HARDshell case, like new. $150. 385-2859, after 6.

PIANO MASON AND RISCH
Spinnet size, $1500. Call after 6 pm, 477-0866 and weekends.

LEFT HANDED, GUILD X-175 Electric Jazz Guitar, excellent condition, 383-4489.

BAXTER PERCUSSION drums, with Zildjian cymbals, reduced to $500. 598-3933.

LES PAUL COPY AND AMP, $200 or best offer. 383-6702.

WURLITZER ELECTRIC piano, good condition, phone 595-8908.

HAMMOND ORGAN M-3, LESlie 147. Excellent condition. Phone 478-8444.

PIPER AUTOCORD HAMMOND organ, 382-8820.

71 MUSIC TEACHERS

CASTLE MUSIC
In the Cedar Hill Mall offering lessons and sales in PIANO, SYNTHESIZER, GUITAR, DRUMS and more. $5 per lesson.
477-7625

REGISTRATION TAKEN FOR grades 1-8 piano. Belmont Park, Colwood, Langford areas. 384-0355, 478-4289.

77 MOTORCYCLES

1975 500 CC SUZUKI, LOW MILEage on a new motor job, phone Mario, 9-5. 385-8708.

1974- 250 YAMAHA STREET bike, good condition, $800, 383-6737

77 SUZUKI GT550, EXCELLENT condition. $200 in extras. $1500. 478-5415.

76 HONDA CR125 ELSINOR, EXcellent condition, must sell. 652-2087.

76 HARLEY 250, LOW MILEage, good shape, $775. 384-5461.

1973 HONDA 70, LIKE NEW, 1200 miles, $375. Phone 477-5146.

78 YAMAHA, IT175, GOOD CONdition. $895 or offers. 477-4329.

SUZUKI GT185, $750. CALL 598-2606 after 7 pm.

77 MOTORCYCLES

USED BIKES
ROAD

*79 HONDA CBX	$4499
*78 HONDA GL1000	$3599
*78 YAMAHA XS750	$3899
*78 HONDA CB550	$2599
78 HONDA CX500	$2399
*78 SUZUKI GS550	$2249
*78 HONDA CB400	$1795
*78 YAMAHA SR500	$1749
*78 HONDA CM185	$1299
78 HONDA NC50	$ 349
77 KAWASAKI KZ1000	$2799
77 TRIUMPH 750	$2399
77 YAMAHA XS650	$1899
76 HONDA DC50	$ 295
75 YAMAHA RD125	$ 595
*74 HONDA CB550	$1899

*Bike equipped with optional extras.

TRAIL

78 HONDA XL250	$1499
78 YAMAHA IT250	$1299
78 HONDA ATC90	$ 895
78 HONDA CT70	$ 649
77 YAMAHA DT175	$ 999
77 YAMAHA DT125	$ 899
77 YAMAHA IT175	$ 899
76 HONDA XL175	$ 895
75 YAMAHA DT175	$ 749
75 HONDA MT125	$ 649
75 YAMAHA DT100	$ 595
75 HONDA 250	$ 349
74 YAMAHA MX80	$ 295

PLUS OTHERS NOT LISTED
ALL REASONABLE OFFERS ACCEPTED
MULLINS MARINE
921 Yates St. D-00365A
382-1928 382-4515

LOOK!!
NEW
77 YAMAHA RD400
$1,399
NEW
78 YAMAHA SR500
$1,899
NEW
78 YAMAHA XS500
$1,999
1-Year Warranty on all units
SEE US NOW AT
MULLINS MARINE
921 Yates St. D-00365A
382-1928 382-4515

NEW 78 HONDA
CB550K
$2,249
SEE US NOW AT
MULLINS MARINE
921 Yates St. D-00365A
382-1928 382-4515

POWERTOWN M.C.
Service to all Makes. Hi-Performance parts. 384-1249. D199169A. 614 Grenville.

VICTORIA HONDA
Harley-Davidson
2851 DOUGLAS 386-8364
DL 01953A

MOPEDS—18
Models. Test ride. Island Motor. 385-3515. 602 Esquimalt. D192A.

BIKERS DREAM 750 KAWASAki rebuilt, must be seen, 12,000 miles, $1,700 or best offer. 386-0917.

CX500 HONDA, 1978, V/TWIN, shaft drive, water cooled, 3,000 Km, mint condition, $2,400. Serious inquiries. 388-9573.

1977 YAMAHA XS650, EXCELlent condition, 13,900km, $1800 or closest offer. Call 592-6814 or business 592-2471, Bruce.

1977 SUZUKI 380, 9000 KM, EXcellent condition, matching windshield and saddlebags. Price negoitable. Call Bob 479-7607.

1976 YAMAHA RD 400, 6900 miles, perfect condition, Rickman Fairing, saddle bags, TT100 tires, $1400. 595-7417, 656-3538.

1978 KAWASAKI KZ200, IMmaculate, 5,200 Kilometers, 2 full face helmets included. $750 or offers. 477-4561.

FOR SALE 72 NORTON 750 CAmando, 3200 original miles, customized. $1895 or best offer. For information 246-3036.

GOLDWING, GOOD CONDItion, engine guards, windshield, will take bike or ½ ton truck part payment. 652-5681.

1971 HONDA 750 TOUR equipped and well maintained, offers to $1650. 595-8425 between 5-7.

BROOKLANDS MOTORCYCLES
HARLEY DAVIDSON—HONDA
937 Fort DL1271 383-5926

FREDERICK MOTORS
SUZUKI—KAWASAKI—BMW
616 Queens DL00834A 383-0823

1974 YAMAHA 500, EXCELLENT condition, recently rebuilt. 478-5295.

750 SUZUKI (WATER COOLED), good shape, dependable, extras, best offer. 382-6391 after 4 pm.

1977 SUZUKI GS750, EXCELlent condition, 7000 miles, $2500. 748-8722.

1978 HONDA NC50 MOTORCYcle, like new. Extras. $350 firm. 386-3459

HODAKA COMBAT WOMBAT, excellent condition, $500. Phone 477-9107.

1978 HONDA MOPED, ECOnomical transportation, $325. 477-4547.

1973 HONDA 750, ONE OWNER, 11,000 miles, well maintained. 477-0397.

1977 175 MR HONDA, 200 MILES on rebuild, must be seen to be appreciated. Don 386-3027.

LOW MILEAGE, 1975 GL1000 Honda, full dress, in immaculate condition, reasonable. 743-4575.

HONDA S90 TRAIL BIKE, NOT running, $50, 595-1572.

1975 YAMAHA 650, $875
656-3598

1977 HONDA CJ360T, EXCELlent condition. Phone 478-7581.

HELMETS, $15, $25.
385-7346

78 BICYCLES

STOCK CLEARANCE
SALE
Everything must go! Big savings on all bicycles, parts and accessories in stock. Sale ends April 30, so act now. Esquimalt Bicycle, 1215 Esquimalt Rd., 388-6712.

10-SPEED TOURING BIKE, MKM Reynolds 531 frame, Dura-Ace equipped, Michelins, custom built in Victoria, barely used, must sell. $525. 595-1085.

LIKE NEW, MENS AND LADYS Peugeot 10-speed light weight touring bicycles, fully equipped, $165 and $150 or $300 set. 383-9544 after 6 pm.

GIRL'S 5-SPEED APOLLO JUnior Sport. Excellent bike. $90 652-5584.

10 SPEED, MENS, EXCELLENT condition, $75, 592-9716.

80 BOATS and MARINE

HARBOUR MACHINE LTD.

CHRYSLER — VOLVO
Marine gas and diesel engines
Complete Propeller and Shaft repairs
One day service when necessary
Custom Machine and Welding work
31 Erie Street 383-6555

CLEAR THE DOCKS
Spring Sale of Diesel Cruisers
20' CLASSIC BMC
2 bth, just $4,900
27' HD WORKBOAT, 4 bth, BMC $6,900
17' CHUGGER all glass, 2 bth, as new $7,900
30' CRUISER Sabb FWC, 130 hours $9,500
ALL DIESEL
Spelled D*I*E*S*E*L Powered
On display at Victoria Boat Mart, 453 Head St., 383-3324.

WE ARE DINGHY SPECIALISTS
And carry the largest selection in stock in B.C. Davidson, Livingston, Galleon, Haida, Hawthorne, Sportyak and many others. Cartoppers, too.

ALL BAY MARINA
2238 Harbour Rd. Sidney
(Open 6 days 8:30-5:30 Closed Mondays)

THUNDERBIRD YACHT SALES
WESTPORT MARINA
Next to Swartz Bay Ferry
2075 Tyron Road, Sidney, B.C.
656-5832
NEW and BROKERAGE boats
OPEN 6 days a week
9 a.m.-5 p.m. Closed Tues.

DEBIT
32' SUPER CRAFT CABIN CRUSIER, made in Hong Kong, sleeps 6, Perkin twin desiel, propane stove, hot and cold water, many extras, beautiful wood interior with carpet throughout, complete and ready to go. Immaculate condition, $39,000. Boathouse and mooring available. 592-1110, 595-5629.

CANOE COVE
Yacht Sales
Open 7 Days a Week
656-5711 659-3918
Evenings, 652-4386

ATTENTION GAS BOAT OPERATORS
Eliminate the danger of engine compartment explosions with the Seaboard Gas Detector, $149. Simple installation. Available at Wilson and Proctor, 808 Devonshire Rd. 385-3481.

ROY'S ALL BAY MARINE SERVICE LTD.
Factory authorized Repair Shop. Johnson O/B. O.M.C. and Mercruiser ST/Drives at Allbay Marina, Harbour Rd., Sidney. 656-7023.
Get your Spring service done now. Tune-up, service outdrive, clean and bottom paint. Haul out up to 26' F/G power boat.

33' BAYLINER MONTEGO
Totally equipped with Twin 250 Chrysler IB's, generator, radios and much more. Replacement cost $90,000, price $60,000. For appointment 656-1421 Mon.-Fri. days.

TROPHY SALMON At Hakia Pass
Want a good fish story? Come with us to Hakia Pass. Stay aboard our 75' boat for a truly memorable fishing experience. Peak season bookings still available. Laredo Charters, 477-8780.

KUAII, MIST
33' CHRIS CAVALIER
Low hours on rebuilt 327, new rec. sounder, C.B., new shafts and props, new upholstery, enclosed head, sleeping accom for six. $24,500
CEDAR GROVE MARINA
656-2580

VAN ISLE MARINA
BROKERAGE
Due to the very high demand for large vessels, we require more listings of 26' to 55' power and sailboats. Display dock space available. Please call John Allen, 2320 Harbour Rd., Sidney, 656-1138.

LANDING CRAFT Sealander
Loading craft style, work or crew boat. 4 models. 1-8 ton loads.
Sealander Marine Corp.
119 Charles St., N. Van. 929-5451

24' BELL BOY — 1976 EXP. Cruiser, 233 Mercruiser, trim tabs, sounder, C.B., swimmer, tape deck, Spark prop, dinghy, etc. etc. $17,800
For more information please call Joyce Omlid or Don White, Bosun's Marina, 656-5558 or Randy Boyle at Oak Bay, 598-3366.

MARINE PAINTING
Sandblasting.
Wood and Metal Preservation
Fiberglass Repairs
No Boat to Small
No Ship to Large
Phone 478-7985 Days or Evenings 474-1945.

Tollycraft
LUXURY OFFSHORE CRUISERS
CEDAR GROVE MARINA
656-2580

merCruiser
Service and Parts
Cordova Bay Chevron Service
5144 Cordova Bay 658-5200

SELLING ALL OUR MOTORS for parts, or to be fixed up. Excellent power heads. 1965 40 hp Johnson electric, 1965 40 hp Evenrude electric, 1960 25 hp Evenrude manual, 1958 7½ Evenrude plus more parts, and tanks. All 4, $600 or separate offers. 478-8444.

1979 CAMPION 21' CABIN cruiser, OMC 200, 16 hours, fresh water cooled, fully equipped including downrigger and life jackets, $14,600. Option to purchase, unused 9.9 Johnson outboard, moorage, save approx $5500. 479-0458 after 5 pm.

SURFER 24, EXTREMELY well built boat, full safety floatation, hand laid fiberglass, OMC 225, I/O, fresh w/cooled, excellently maintained, low hours, fully equipped, many extras. Price reduced for quick sale. 477-6325.

OPEN FOR BUSINESS. WE will detail your boat to a high gloss finish, interior and exterior. Get your boat ready for the boating season or for sale. Free estimates. For enquiries write Highwind Boat Detail, 363 Robertson, Victoria, BC.

ENTERTAIN THE ENTIRE family in your 1976 21' Campion Skeena, 188 Mercruiser, fresh water cooling, CB radio, anchor, dinghy, spare prop, swim grid, low hours, very clean. Asking $10,900. 478-3912.

36' NEW NICHOLSON BUILT cabin cruiser. Sleeps 4. 6 cyl. Isuzi diesel, hot and cold pressure water, shower, large main cabin, separate galley, fridge, microwave. $65,000. Squire & Coombs, 384-3363.

14' WOODEN BOAT WITH trailer, needs some repairs, $150. 384-8218 after 6 pm.

EXPERIENCED FISHERMAN wants to lease commercial salmon troller. 112-246-9829, 652-2886 Rick.

KETCH 34' HANDYMAN SPEcial. $8000. Ferymann diesel, 3 sails, 477-4337.

80 BOATS and MARINE

22' CABIN CRUISER, SOUND hull, tonneau cover, cabin needs work, new steering and cable, no engine. $895 or best offer. Chev Marine 6 cyl. $495. 22' steel hull inboard, $1500 or best offer. 385-8879.

26 TROJAN
Cabin cruiser, sleeps 4, immaculate. Asking $13,900. Trade of smaller boat, recreation vehicle, etc. considered. 479-1687.

WANTED
Private party will pay cash for 36' to 40' Tri-cabin cruiser. Send all particulars, price and picture to Victoria Press Box 882.

DICKINSON — HOMESTRAND OPTIMUS — PRINCESS
Kerosene and diesle
Stoves and ranges
McQUADES MARINE SUPPLY
1252 Wharf St. 388-4343

SAVE $1,500
Complete a brand new K&C 14' Sea and Ski, semi-V hull and deck kit, excellent value. 598-2400 after 5.

1971 CARVER 26': COMMAND bridge, VHF, CB, 10' boat and 4 HP motor, 2 heaters, hot water, stand-up head, swimgrid, lighting plant, kept in boathouse. 753-8685, 468-9842.

REINELL 24' COMMAND Bridge, like new, only 110 hours on 233 horsepower Mercruiser I/O, many extras. Priced reduced to $19,900 for quick sale. 656-1235.

7-TON 'A' COMBINATION, DIEsel, foamed hold, ferro cement construction, radar, pilot, recorder, winch, ex-live aboard. Ready to go. 536-9725, 524-6254 Vancouver.

URGENT. 21' POWER CRUISER for sale. 135 HP Volvo engine with 270 HP out-drive. Many extras. Asking $11,500 but makes us an offer. 656-3260.

37' FIBERGLASS PALMER Hull, A licenced combination boat. Nets and gears, perfect condition. 479-3182, 479-0764, after 6 pm.

END OF LINE, BARGAIN prices. Traditional Campaign Naval flush fittings. Finest quality solid brass hardware, suitable for boats and furniture. 595-8304

22' SANGSTER DOLPHIN, 188 Merc, full cabin, CB, depth sounder, dinghy, Bennett trim tabs, dual batteries, sleeps five. Asking $9000. After 6, 658-1169.

26' CHRISCRAFT, SLEEPS 5-6, Crusader 220 engine, hardtop cockpit, standup head with sink, 3 burner propane, icebox, CB radio, fg dinghy. $7,900. 385-0548.

17½' K&C WITH 130 VOLVO AND 270 Leg, low hours, 2400 lb EZ load trailer, sounder, deep line, CB, in excellent shape. $6700. 658-8703

REDUCED $1,500 TO $1,300 with moorage, 19'6 solid glass over plank, large lockable cabin, 4 cylinder marine, moored Cheanuh Marina #167.

18' BRANDLMAYR CABIN boat, 35 horsepower Johnson outboard, complete with licenced trailer and extra equipment. 656-3827.

BAYLINER VICTORIA 27' Command Bridge, 225 OMC, FWC, CB radio, sounders, dinghy. Excellent condition. $20,900. 592-6075.

17½' K&C, 80 HP MERC, 7.5 HP Merc. 1550 Easyload trailer, fully equipment, many extras, very good condition. Asking $5500. 479-2178.

16' BOAT, GOOD CONDITION, moulded birch hull, convertible top, 35 h.p. electric start Johnson, 2 tanks, rebuilt trailer. Many extras. $1495. 477-1083.

24' REINELL 1975, 188 HP MERC cruiser, 100 hours, VHF radio, depth sounder, standup head, carpeted, just off ways, asking $12,000, 384-1446.

SEA CHEST
MARINE SUPPLIES
656-2421 9732 1st St., Sidney

TOLLYCRAFT
26' Express Cruiser, beautiful; many extras, just off the ways. $12,500. 652-4550

37' STEEL HULLS, DOUBLE ender. $8,900. Call 112-858-3607 after 6 p.m. 37' steel cutter, new $29,900.

1976 20' DOUBLE EAGLE—390 hrs, many crs. extras (rnd. V.I. 1977), exc. cond, $11,000 firm, 723-6415.

17' 1977 DOUBLE EAGLE WITH 70 hp Johnson, 137 hours, Roadrunner trailer, depth sounder, etc. Like new condition. $6950. 595-1979.

17' BOAT WITH CABIN, REbuilt 40 hp electric start Merc. Many extras, $2000 or closest offer. 652-3753.

1974 REINELL 18'9", 1975 JOHNson 85 HP outboard, 1972 Roadrunner trailer, power winch, radio, etc. $5700. 384-4575.

757-8775 AFTER 5. $70,000. 35 FT. 10" 7 ton A lic. troller, diesel eng. Radar, VHF. Paper flasher sounder. Deep Bay.

20' BAYLINER ADMIRALTY, 140 Merc Cruiser IO with 18 HP Evinrude outboard. 2800 lb. Roadrunner Trailer. $7000. 477-9677.

17'10" FIBREGLASS RUNabout, 75 Hp Evenrude outboard motor and 4 wheel boat trailer, $3500. 642-4586.

22' INBOARD CABIN CRUISER, needs some paint and a few odd jobs to complete. Everything new or rebuilt.

12' BOAT, TRAILER, FIBERGlass hull, windshield, steering. Great skiboat. $250 or nearest offer. 478-7477.

25' REINELL, 1975, 188 MERcruiser, on Calkin trailer, very clean, low hours. Asking $15,000. 479-0841.

ONE MERCURY 20 HP ELECtric start, long leg, no hours. Brand new. Apply 2734 Roseberry Ave.

A STEAL, 1974 REINELL 17', 65 hp Mercury, Roadrunner trailer, $3900 firm. 652-3921, ask for Gary.

MARCONI RADAR, LARGE display, $1100. 6 spool Swann hydraulic gurdies, $800. 9½ hp Johnson long shaft, $300. 642-5345.

15'6" HOURSTON GLASCRAFT, 50 hp Johnson, E-Z Loader trailer, depth sounder, $3,995. Passage Marine 656-2580.

21' LARSEN, LIKE NEW WITH trailer, take pickup, car, motorcycle or smaller boat on trade. 656-4482

OCEAN TRADAR, 48 FT freezer troller. 15 ton A licence. Ready to go, all gear included. 478-3118.

16½' JOHNSON BOAT WITH 65 horse and 4.4 fishing motor. Excellent condition. Offers close to $4000. 658-5135.

BOAT TRAILERS FOR RENT. 721-5266

C LICENSE WANTED
384-7339

WANTED TO BUY GILLNET roe license or license and equipment. 652-1824.

FOR SALE: 6-TON "A" LIcence and "C" licence. After 6 p.m. 112—253-0962.

WANTED: JOB AS DECK HAND on troller. Phone after 5, 479-5628.

WANTED TO BUY BOATS THAT need repair. 388-4020.

14' BOAT, 12.9 HP MOTOR AND trailer. 386-7130.

12' THORNES ALUMINUM boat, $300. 652-4944.

DOUBLE EAGLE H—TOP
18'6" Volvo 170-270 run 430 hours, clean boat, always dry stored, loaded with equipment $7800. By Salt Spring, owner 112-537-5495.

35 HP JOHNSON, AND TANK, $100. 478-9435.

BOAT - CAR COMBINATION Stereo Systems, 8 track or cassette. Custom installation. Call HOMARK for details 381-5622.

80 BOATS and MARINE

NEW
14' STRATACRAFT
—40 HP Mercury elec.
—900 Roadrunner
—Full canvas top
—Battery, box
—Rigged, ready to go
MUST BE SEEN
$4,795

USED
17' BAYLINER
—70 HP Johnson elec.
—EZ Load trailer
—Full canvas
—C.B.
This 1977 unit is immaculate and must be sold. Make an offer at $6,895

YOUR 1-STOP MARINE CENTRE
Mercury Marine
800 Cloverdale
385-1457

PELAGIC
PACIFIC INDUSTRIES (1974) LTD.
a COMPLETE stock of
FIBERGLASS AND EPOXY MATERIALS
ZSPAR
MARINE PAINTS
428 E. Burnside
VICTORIA
386-1811 386-7814

SQUIRE & COOMBS, 304 LAW CHAMBERS, BASTION SQ.
ENTHEOS—49' 19.02 A ton freezer troller. Built 1969. Low hrs. Fine record, $320,000.
ALASKAN—10 ton 42' Westcoast troller. Gardner diesel. Excellent record, $229,000.
PACIFIC WIND — 41'x11'6"x5'6 freezer troller. Deltaga 1977, GM 471 2,000 hrs. $220,000
CHALORE—38' 9 ton A troller. New equipment. 1977. Diesel. Insulated hold. Asking $105,000.
SUN MARINER II 32' A lic. Gillnet troller by Farrel. 1977. Chrysler 440. Fully equipped. $93,500.
ISABELLA POINT — 36' 5" 8 ton A troller. Fully equipped. Gas engine. Excellent accommodation. 2½-ton hold, $85,000.
LOUVEL—36' 7 ton Westcoast troller, $65,000.
384-3363

LAST CHANCE
Still a few '78
Double Eagle and Silverline Package Deals
left at considerable savings. (14'-17' only).
MULLINS MARINE
925 Yates St. 382-4515

CAMPIONS
DOUBLE EAGLES
JOHNSON Outboards
ROADRUNNER Trailers
bob whyte marine ltd.
SALES AND SERVICE
Corner Harbour and Resthaven
656-7286, SIDNEY
OPEN EVERY DAY
9 A.M. 'TIL 6 P.M.

GIBSON POWERCRAFT CENTRE LTD.
Dealer For:
BAYLINER
HOURSTON GLASSCRAFT
JOHNSON Outboards
VOLVO — OMC Sterndrives
MIRROCRAFT Alum. boats
Full Selection of ACCESSORIES
2520 Government (Near Bay)
382-8291

26' REINELL, COMMAND bridge, 255 Volvo, many extras, 382-5152, 658-5342.

19' BELLBUOY, 115 HORSEpower Mercury, tilt trailer. Phone 592-6944, after 5.

25' ALBIN 3 CYLINDER FWC diesel, economical, family boat, $27,500. 477-6440.

WANTED GILL NET ROE LIcense and equipment. 112-926-8069.

PELAGIC 28 DISPLACEMENT cruisers, special 1 week only, bare hull, $4950. 642-5345.

17½' K AND C, 130 HP I-O, trailer; immaculate condition, 595-6689.

11'6" BOAT AND TRAILER, plywood, fiberglass. $125 or offers. 478-1578.

WESTCOAST TROLLER WANTed to charter, 20 years experience. Dick Fales, 385-9346

SPORTSPAL CANOE, 14', C/W paddles, seats, motor bracket, asking $300. 479-7962.

14' FIBREGLASS RUNABOUT with trailer, 40 Hp Johnson, $800. 656-6271.

WANTED-OLD BOAT WITH cabin for playhouse, need not be seaworthy. 656-1293.

EXPERIENCED TROLLER deckhand available immediately. Please call Rick 658-5458.

MV SUNBEAM, 53' STEEL freezer troller, fully equipped, has 18.2 ton A licence. 474-1664.

19' ALUMINUM STARCRAFT. 110 Volvo inboard with cabin and head. 385-5109 after 6 pm.

LISTINGS WANTED: 16' AND up. John Roland, Passage Marine at Cedar Grove Marina, 656-2580.

1960 ELTO 25 HORSEPOWER motor, electric start, best offer over $250. 382-6851.

15' FIBERGLASS BOAT, TRAILer, outboard, electric start $900. 656-2358.

MUST SELL IMMEDIATELY cabin cruiser, 18', fiberglass over ply, 75 HP Johnson, $1295. 592-3358.

FULLY-EQUIPPED CANOES for rental. Phone 656-6139.

MARINE REPAIRS, INBOARD gas diesel. Phone 656-0070.

1974 24' SEARAY SUNDANCER with or without boathouse, 384-7587.

KAYAK, WITH PADDLE AND spray deck. 383-9482.

80 BOATS and MARINE

CANOE 18' CEDAR STRIP, like new. Must be seen. Phone Murray 598-3393.

AURORA II, 34' EX-TROLLER diesel "C", $18,000 or best offer. Fisherman's Wharf, Victoria.

16½' FIBERGLASS OVER PLYwood boat, recently fiberglassed. $250. 477-0866

14' SPRINGBOK ALUMINUM boat, $475. 382-0130

17' PLYWOOD CABIN CRUISer, 530 Toronto St. 388-4020.

81 SAILBOATS

NEW LISTING
APOLLO 32 $64,800
NATIONAL Boat Sales Ltd.
2060 White Birch Road
Sidney, B.C.
V8L 2R1 Tel. (604) 656-3966
AND ALSO AT
False Creek, Vancouver

FOR SALE 32 FT. SCHOONER built in Nova Scotia, cedar on oak, diesel engine, diesel stove in galley, aluminum fresh water tanks, new sails and covers. Must sell. Taking offers to $19,000. Phone days 724-3812, Eves. 723-8526.

RANGER 29
1972 fast Gray Mull design. Well equipped including North sails and Lewmar winches. On display. $29,900. Gypsy Yacht Sales, 2270 Harbour Rd., Sidney, 656-5591.

TANZER SAILBOATS
1979 Models on Display At
BOB WHYTE MARINE
Corner Harbour and Resthaven
Sidney 656-7286

VICTORIA HONDA
OUTBOARDS for the sailor
7½ hp and 9.9 hp in stock
2851 Douglas 386-8364

ERICSON YACHTS
Anglers' Anchorage Marina
933 Marchant, Brentwood Bay
652-3531

14' ENTERPRISE, HARDWOOD construction, epoxy bottom, varnished top sides, showroom condition, complete on trailer, $1900. 748-3043.

22' BLANSHARD SLOOP, MAIN, jib, Geneo, spinnaker, 2 man dinghy, Seagull outboard, full solid Keel, $5,700 or best offer. 383-2987.

C&C 24
Well equipped for cruising. A-1 condition with 7½ horse power Merc, 4 sails, $14,500 firm. 477-1128 after 6.

75 15' CHRYSLER MUTINEER Sail Boat. Main jib, spinniker, 3.675 Chrysler outboard. 1200 lb. Calkin Trailer. $2700. DOMINION MOTORS, 385-5012. DL5183.

SEA CHEST
MARINE SUPPLIES
656-2421 9732 1st St., Sidney

SAILTREND
Open 9-6, closed Sun./Mon.
1157 NEWPORT 592-2711

GRAMPION 26 COMPLETELY equipped for cruising/racing, $13,900 or nearest offer, phone 477-5094.

16' FIREBALL CLASS WITH spinnaker, trapeze and fiberglass hull, $1000. Phone 592-9633 or 598-1928.

26' THUNDERBIRD, MEAsured, includes dinghy and full boat cover. $6250 or best offer. 384-6710.

NEWPORT 28, YANMAR DIEsel, Seven Sails, Spinnaker Gear, White/Blue Deck, V.H.F, Instruments. Mint Cond. 604—732-8203.

26' THUNDERBIRD, MEAsured, 2 suits of sails, tape deck, excellent condition, offers on $6500. 592-0026.

1976 16½' MUTINEER, DAY sailor, drop keel, fully rigged, Calkins trailer. Asking $2200. 477-0795.

FOR SALE, CROWN 18' SLOOP, good condition. 2 dinghys, 3 sails, 1 years moorage. Offers. 382-9425 between 5-7 pm.

O'DAY 27, YANMAR DIESEL, commissioned fall 1977. Many extras, excellent shape, $24,500 firm. 723-9510.

17' O'DAY DAY SAILER, WITH 4.5 Mercury and trailer. $2950. 658-8188.

23' CUB, HEAD, STOVE, SURveyed, $5500. 386-1992.

18' MONK "VAGABOND" sloop, 2 years old. 388-7835. $4000.

EXCELLENT FAMILY CRUISing. Tanzer 26. Well equipped. Must sell. 388-6310.

MINTO 9' GLASS SAILING DINghy, new condition. $695. 479-6371.

COLUMBIA 26, SEVEN SAILS, every extra, may take trade, $15,000. 248-5852.

SAN JUAN 24, WELL equipped, 1977 model, Call collect 629-3546.

I AM SERIOUS ABOUT SELLing my 1975 Catalina 27. She's in excellent shape. Starting on April 18 at $17,250, I will reduce the price by $50 per day until sold. 656-6139.

28' SPENCER, OFFERS. Phone after 6 pm, 595-3157.

LASER WANTED.
479-7962.

92 SPORTING GOODS

Robinson's
1929-1979
50th Anniversary
Vancouver Island's Leading Outdoor Store
Hunting — Fishing — Camping
RIFLES — Win. Comm. Northwest Terr., $475; Golden Spike, $199; Apache, $295; Sako 308 3x9, $450; Savage 30/30 octagonal bar., $124; Browning 243 lever, $274; Rem. 25/06 3x9, $399; Rem. 270 pump, $289; Husqvarna 8mm, $249.
SHOTGUNS — Parker Dble 12G $294 — Win 12G Dble. $129 — Mossberg 12G pump $134 — Higgins 12G auto $149 — Browning 12G o/u $624 — Win mod 12 pump $429.
1307 Broad 385-3429

INTERNATIONAL KNIVES
Specialty Gun Shop!
EXPERT GUNSMITHING
REPAIRS — ALTERATIONS
REFINISHING
576 YATES 383-2422

FRANK WHITE'S SCUBA SHOP
832 Fisgard 385-4713

FREE
Divers/non divers underwater slide presentation. Fri. May 4, 8 P.M. Neucombe Auditorium with David Doubilet, National Geographics and Brent Cooke, Provincial Museum.

RIMPAC DIVERS Ltd.
2 new fun cuba diving courses start May 28. The regular evening course of 5 weeks and also a 1 week course from 9-6 each day. Enrollment is limited on both courses so you should enroll early at the shop at 9818 Fifth St., Sidney or ph. 656-6313.
"Diving is fun with Rimpac Divers"

92 SPORTING GOODS

PLAY-MOR RECREATIONS LTD.
Billiard Tables, Shuffleboards
Cues and Accessories
!Special-Foosball-Special!
Games Room Lights
517 KELVIN 384-3332

WANT TO DIVE?
Next class starts on May 3. Come in and see our in-store specials and enroll at
SEA TREK DIVE CENTRE
1817 DOUGLAS 386-7528

SCUBA DIVING LESSONS AT Esquimalt pool, Tuesday, May 15, 7 pm, for information phone 721-3606 or 386-8734. Day classes are also available. Maximum 12. R. Stagg Scuba Diving. CUMATUS.

NORTHERN CURVE LAMINAtions is now making the most advanced skate board chasis on the market. 382-5217

SHEEPSKIN BICYCLE SEAT covers for cool summer riding, $12.95 most seats. Merino 1175 Douglas at View. 388-6651

WANTED: HIKING BOOTS IN useable condition. Mens size 6, womans 8. 479-1602 (days) 385-5578 (eves)

TENNIS RACKETS. TWO YAmaha YFG30's, $20 and $30. One Wilson Pro Staff, $35. 598-4701 evenings.

CUSHMAN GOLF CART, GAS, 7 hp Briggs-Stratton, trailer included. $700. 477-6714.

WET SUIT, BLUE, BOOT, never used. Fit 5'8" 130 lbs. Asking $75. 386-3459.

SUPER SET MENS RH IRONS, 2 PW, new condition, replacement cost, $450, $195. 592-0665.

WANTED; FULL SET OF ladys' right and mens' left hand golf clubs, 383-8025.

DRYSUIT, $350.
477-0677

93 CAMERAS, SUPPLIES and PHOTO FINISHING

bill's photo supply
DOWNTOWN at
1672 Douglas
383-7443
LANGFORD at
800 Goldstream
478-2712
2047 Oak Bay Ave.
592-3122
THIS WEEK
Featuring
Sale Price on Eulmig Dual 8 Movie projectors.

Hilton PHOTO SUPPLIES
P.O. Box 750
Phone 246-4741
On Trans-Canada Highway at Chemainus

city photo
1227 Gov't.
385-5633

WANTED TO BUY — Good used cameras, lenses, and accessories.

GOSSEN LUNA SIX LIGHT meter, $90. Seal 10 X 12 drymount press, $95. 388-5073 evenings.

NIKON - NIKKORMAC FTN with 1.4 lens. $275. 479-7009.

96 RANGES, STOVES and FURNACES

ENERGY SAVER
Oil stove, 30 gallon copper water tank, oil storage tank and stand. Ideal for cottage, cabin, home. Provides hot water, heat and cooking. $200. 385-0427.

30" MCCLARY ELECTRIC range, good condition, 595-8982.

97 FURNITURE

TRADE-IN TIME
MATTRESSES
$25 on your old mattress
$25 on your box spring
WHEN YOU PURCHASE A
Spring filled or foam rubber
MATTRESS and BOX SPRING
3'3" size, each piece $169
Regular size, each piece $189
Queen size, each piece $219.
King size, each piece $289
Latex Rubber
The mattress that gives even support to all parts of the body, truly the most comfortable mattress of all.
MATTRESS and BOX SPRINGS
3'3" size, each piece $199
Regular size, each piece $249
Queen size, each piece $289
King size, each piece $399
IMMEDIATE DELIVERY
open Fridays til 9 p.m.
EASY CREDIT terms available
Gregg Furniture
"The quality furniture store — where you can see how it's made"
2300 DOUGLAS 388-7365

SIMMONS OSTERMOOR
Simmons finest open coil mattress.
TWIN UNIT
SPECIAL $239
DOUBLE UNIT
SPECIAL $299
QUEEN UNIT
SPECIAL $359
Unit includes box spring and mattress.
Tillicum Furniture
Hillside Shopping Centre 595-3331
851 Johnson 388-6613

KILSHAWS Ltd.
AUCTIONS and APPRAISALS
30 YEARS at 1115 FORT
384-6441

MOVING, MUST SALE, grange, twin bed, excellent condition $50, 595-7345.

NEW TEAK COFFEE TABLE. New Price $185, sell $120. 595-3285.

GLASS-TOP COFFEE AND END table, $125 pair. 478-0443.

93 CAMERAS, SUPPLIES and PHOTO FINISHING

LUNDS...
Buy or Sell
Your Furniture
At Auction
386-3308

CHESTERFIELD AND CHAIR, blue/green tapestry, $300. Maple arm chair, blue/green cushions, $50. Two tub chairs, Wedgewood blue, $150 each. Fireplace screen, $40. Brass firedogs, $35. Philco console radio, $50. Tri-light, $30. 3 wooden wardrobes, $50, $40 and $25. Phone between 5-8, 592-0001.

SOLID PINE DINING SUITE, large table with 2 extra leafs, 4 side chairs, 2 Captains chairs, matching china cabinet and hutch. All in dark stained pine. Valued at $2,500, asking $1,500. 385-6472.

MOVING SALE, COMPLETE household must go. Unusual vilas 7-piece bedroom suite, cash register, desk, bar, big plants, microwave oven, bikes, lawnmower, dining suite, tv and stereo. Many other items. 595-6820.

COLONIAL SECTIONAL CHESterfield, $295; walnut dining room suite, $225; 9x12 British India wool rug, $290; lamps, $20-$150; pine dinette, $275; coffee tables, end tables, other fine furniture. 595-0104.

LIVING ROOM SUITE, MUST be seen. Matching hide-a-bed couch queen size, chair and ottoman, coffee table and end tables. Asking $850. 385-6472.

READY TO ASSEMBLE PINE furniture, living room, dining room, bunk beds, shelf units, pottery, unique gifts, Monastery Furniture, 942 Fort St., 383-2431.

5-PIECE OAK BEDROOM suite, 4-poster bed, two night tables, large dresser with mirror and chest of drawers. Asking $1800. 385-2859, after 6 pm.

COLONIAL STYLE LIVING room furniture, loveseat, rocker recliner, hide-a-bed sofa, cost $1700, sell for $850 or best offer. 6 months old. 652-4798.

NORTHERN CURVE LAMINAtions will do custom furniture. For free design and estimate in your home phone 382-5217

BEAUTIFUL FRENCH PROvincial chesterfield suite. Swivel rocker. Single bed, foam mattress. 383-3444

GOOD CONDITION, GREEN and brown hideabed, $100; green floral sofa and chair, $250, 477-4901, after 4:30.

NEW APARTMENT SIZE DINing set, 4 leatherette chairs, $150. One reclining chair $60. All in perfect condition, 382-9622.

CUSTOM BEDS, CAPTAINS, $120, mates, $115, mates bunks, $150, 479-7400

ACRYLIC VELVET COLONIAL couch and swivel rocker, $700. 383-8265 after 5.

KING SIZE WATERBED, 8 months old. $1350 new, asking $850. 383-8551 Pager 642

QUEEN SIZE WATERBED, heated, complete, $450. 382-5848 before 3pm.

MOVING, EVERYTHING MUST go. Trade for trunks. 474-1425 after 6pm

ANTIQUE WHITE VELVET chesterfield, two occasional chairs. 595-0546.

TEAK HUTCH WITH GLASS doors, $150. 4-drawer Maple desk, $250. 656-3736.

TEAK DINING ROOM SUITE, table, 6 chairs, credenza, $550. 598-5624.

QUEEN SIZE BED, VELVET padded headboard, as new. Set of glass top drawers, 384-9628.

OLIVE-GREEN NAUGAHYDE arm chair with matching footstool. $95. 598-5925.

2 GREEN VINYL RECLINER chairs as new, $70 and $60. 477-2767.

BEAUTIFUL 3X3' SQUARE glass-topped wooden coffee table, $30. 478-8444.

BLACK LEATHERETTE couch, chair and footstool, $50. 385-2859, after 6.

SOLID WOOD, 8 PIECE DINING suite, leather seats, Victorian style, $500. 656-6355.

CHESTERFIELD AND CHAIR, $100. 652-1996.

DOUBLE BED, DRESSER WITH mirrors. 382-0488.

DANISH STYLE FLORAL chesterfield and chair, 479-5131.

FOR SALE SOFA BED, TABLE and 2 chairs. 384-8379.

98 TV. STEREO, RADIO SALES and SERVICE

Open 'til 9 Nightly!
385-5555
Independent Buyers
Discount Service Ltd.
939C Esquimalt Rd.
Help!
We're Overstocked
Used Stereo & TV's
Price To Clear
STEREO COMPONENTS
Pioneer Spec I pre amp $599.
Sansui 300 receiver $119
Ohm F speakers Pr. $899
Pioneer turntable $89
Hitachi 3 way speakers HS 420 Pr. $249
Electra receiver and tape player $69
Stark SR 2 speakers pr. $399
Sears complete stereo system $149
Panasonic receiver cassette, speakers and stereo stand $299
Goodman speakers Pr. $199
Repossessed sound systems
SB 6000 speakers (Technics) ST6 turntable (Harmon Kardon) SA 400 technics receiver (new) $1199
Terms Available
Technics sound system - receiver, speakers, turntable (as new) balance $499
Used TV's
Panasonic 26" colour $399
Sanyo 19" colour $199
Admiral 20" B&W $89
Open 10 til 9 Daily
10 til 6 Saturday
385-5555

5 YEAR WARRANTY
1979 20"
ELECTROHOME
COLOR TV
RENT TO OWN
AS LOW AS $22 per month.
NOTE: Rent to own available for any size, any make.
ALSO — we rent color TVs $25 per month — $10 delivery.
CITY CENTRE TV
OPEN 10 A.M.-9 P.M.
6 DAYS A WEEK
477-6971
Next to K Mart in the Mall

98 TV. STEREO, RADIO SALES and SERVICE

WE RENT
To Own
TV and Stereos
From $19.64 per month
• microwave • color TV • stereo
homark
• rentals • service • sales
"Home of the $10 service call"
381-5622
27 W. Burnside
10-9 P.M. 6 DAYS A WEEK
Monthly rentals also available

CAR SOUND
Good selection of AM and AM/FM radios, tape players, combination AM/FM radio/tape players and CB units.
Expert installation available.
We service all makes.
B.C. SOUND & RADIO SERVICE
931 FORT 383-4731

$10.
Homark now features the $10. in-home service call for stereo and televisions. Call 381-5622
Homark Sales Ltd.

HELP
Too many color TVs taken in trade. Come in—make an offer, CITY CENTRE TV, next to K-Mart in the mall, open 10-9 p.m, 6 days a week.

PIONEER TURNTABLE, $100; Teac cassette deck, $175; KEF kit speakers, $175/pr.; Pioneer receiver (25 watts) $200. Sold individually, or offers on entire system. Phone 598-1787, ask for Phil.

CASH
Used colour TV's needed desperately for resale — We buy for cash. Call 381-5622 for estimate. Homark Sales Ltd.

SANYO AUDIO COMPONENTS. Compare our prices to any other makes and models and you will find out that you can save.
ATLAS STEREO AND TV
763 Fort St. 385-2712

PHILCO 26" COLOUR CONSOLE tv with Garrard turntable, AM/FM in walnut cabinet, excellent condition, perfect working order. $300. 595-1085.

CONSOLE STEREO, 6 MONTHS old, am/fm receiver, 8 track tape, cassette and BSR turntable, cost $488, first $250 takes. 652-4798.

USED COLOUR TV'S $149 AND up. New 20" colour TV's $499 and up. ELECTRON; 100 Burnside, 383-5432.

AMATEUR RADIO COMPOnents, meters, coaxial, teletype, beam, cabinets, transformers, FM, miscellaneous. 477-6026.

SANYO CASSETTE DECK WITH Dolby, $100; Sansui amp, $125; PE turntable, $75; speakers, $200. Call 382-3048 after 6.

REPOSSESED ACCUCOLOUR portable TV and ANTC stereo and speakers. For more info call 385-8746.

DUAL 701 TURNTABLE, YAMAha CA610 amp, Yamaha tapedeck, 2 custom built speakers, 385-8456.

6' GIANT SCREEN TV WITH remote control. $1300 or best offer. Phone 382-6546.

I WILL COME TO ANY Greater Victoria home. For $10 TV service call Jim, 381-5622.

TEAC A3340S SIMUL/SYNC 4 track recorder, 5 months old, $1500. 479-6854.

17" SONI TRINITRON, EXCELlent condition, $500. Phone 592-7910.

STEREO SYSTEM, $2800 NEW, 6 months old, will sell for $1700 firm. 595-0710 anytime.

1978 ADMIRAL 20" COLOR television. $529 new, asking $400. 383-4479.

99 GROCERIES, MEAT and PRODUCE

North Douglas Delicatessen
New Zealand Edam 1.69 lb.
New Zealand Gouda 1.69 lb.
Canadian Mozzarella 1.69 lb.
N. Zealand White Cheddar 1.89 lb.
Cooked Imported Ham 2.59 lb.
Salami & Hot Pepperoni 1.59 lb.
Game and Seafood Specials
Open Tue.-Sun. Closed Monday
3891 Douglas 479-1827

WILLIAMS
QUALITY MEATS 795 FORT ST.
384-0525 — 384-0526
GRADE "A" FREEZER BEEF
Sides $1.65 Hinds $1.79
Full Baron $1.85
Cut—Wrapped—Frozen
Price per pound increases due to trim, etc.
Chargex Accepted

BEEF
A1-2 steers. Cut to your specifications. Sides $1.59 lb. Hinds, $1.79 alb. Pork, Alberta grain feed, $1.09 lb.
Weight loss due to trimming and boning increases price per pound. 100% fully guaranteed.
Red Robin Foods.
Call John at 652-4921

SIDES OF PORK $1.09 POUND,
Sides of beef $1.59 pound,
Hinds of beef $1.79 pound,
Fronts of beef $1.39 pound,
Cut - Wrapped - Frozen
SPECIALIZING IN
CUSTOM CURING & SMOKING
478-2626 Monday-Friday 7-5
Free delivery.
Wholesale and Retail
Dutch Deli' & Meats Ltd.

BREAD
FRESH DAILY
10-16oz. loaves - $4.89
10-24oz. loaves - $7.20
THE BREAD SHOP
2405 DOUGLAS 385-4403

ALBERTA GRAIN FED BEEF, information phone Bob. 478-3374 or 478-3424.

100 MISCELLANEOUS FOR SALE

ONE TEC MODEL MA120 ELECtronic till, $650. Paymaster cheque writer, $200. Phone 656-4872, anytime.

CHEAP, COUCH AND CHAIRS, classical guitar, designer wedding dress, 386-0517.

WATERBEDS
Day or night, 478-7345.

Office Desks
New, Private. 656-5929

VACUUMS
Eureka and Hoover. Sawyer Sewing Centre, 388-6228.

POCKETBOOKS, RECORDS, tapes, posters. Centennial Books, 895 Esquimalt, 385-4243.

SEEFIRE WOOD STOVES with glass doors-Make beautiful fireplaces. 477-6164.

BRAND NEW NYLON CARPET, off white with pale green tint. 386-2812.

CANNON BALL FISH weights, various weights, 85¢ per pound. 383-1328.

WHITE FRIGIDAIRE DISHwasher, good condition, $100. Phone 384-8778 after 4:30.

100 MISCELLANEOUS FOR SALE

Wosk's
TRADE-INS
Tweed occasional chair $39
Kitchen chairs $14
14 cu. ft. 2 door automatic fridge $189
Nylon velvet occasional chair, 3 months old $169
Color TV's from $29
Sofa and Chair $69
Sofa $88
2 pc chesterfield suite $119
Bedroom suites from $79
Brocade French Provincial occasional chair $99
30" deluxe range $179
1810 STORE ST.
NEXT TO CAPITAL IRON
385-8781

AUCTION
TUES., MAY 1, 7 P.M.
NEAR NEW Westinghouse frost-free fridge. Cost of $700
NEAR NEW Westinghouse range. Cost over $400.
SANSUI Integrated amp. Cost over $400
AKAI reel-to-reel tape-recorder. Cost over $500
Hide-a-beds, sofas, dressers, chests, occ. tables and chairs, dinettes, beds.
THE AUCTIONEERS and APPRAISERS for VICTORIA and VANCOUVER ISLAND
LUNDS
926 FORT 386-3308

DELUXE SPEED QUEEN washer and dryer, in excellent condition, $498. pr; Viking sxs fridge freezer in Coppertone $398; Zenith 20" Solid State black and white TV with warranty $99.95; BP John 6 pc bedroom set with galley mirror $950; 5 pc dinette set $149.95; 8 pc bedroom set in antique gray $450; King size bed and frame $275; Queen size waterbed $348; Admiral 4 speaker stereo with 8 track $298; Oak office desk and chair $369.95; occasional chairs and rockers from $25 to $95; 39" sofas and chairs from $50 to $399; 3 pce. coffee table sets $278; Maple lamp table with drawer $48; Vinyl loveseat hide-a-bed in excellent condition $269.95; Maytag 110 volt dryer in avocado $118.88; 1 Viking 16 cu white with bottom freezer $299.95.

TheTraders
388-6264 715 Finlayson
Open nights 'til 9 p.m.
Sat. 'til 6, Sun. 12-5

Closing Out Sale
Open To Offers
NANAIMO REGIONAL FLOWER SHOP
Flower cooler 8'x10' complete with cooling mechanism, one year old
Glass sliding door, 2 panels, 5'x7' tempered glass
Two wooden doors, 2½' wide with fixtures
Two bathroom sinks
Two bathroom fans
Two bathroom light fixtures
Pot lights
May be viewed at Beaufort Centre, Nanaimo. Phone 753-6655 for appointment.

SCARCE ITEMS
2 pce. French Provincial Chesterfield $549.00; corner china cabinet $359.00; Corner shelf $149.00; 8 pce. dining suite $399.00; "Simmons" and "Kroehler" Hidabeds $299.00; Queen size hida-bed $349.00; Drop arm love seat $99.00; Glass top patio table and 2 chairs $129.00; 2 pce. Colonial chesterfield $399.00; Knechtel china cabinet $299.00; Mahogany buffet $249.00; Drop front desks $99.00 to $229.00; Deep well vanity with Swing mirrors $199.00; Mahogany bedroom suite complete $964.00; Mahogany Bed and Mr. and Mrs. dresser $449.00. Electrolux Vac $95.00. Use your Chargex or Master Charge.
Pandora Furniture
1050 PANDORA 383-6319

APPLIANCES
QUALITY — VALUE AT
Affordable Prices
SPEED QUEEN
GIBSON
Open 7 days
1610 ISLAND HWY
(Farmers Market)
TEL 478-1921
COLWOOD-LANGFORD Furnitureland

RENT TO OWN
Microwave Ovens
From $19.26 per month
• microwave • color TV • stereo
homark
• rentals • service • sales
"Home of the $10 service call"
381-5622
10-9 P.M. 6 DAYS A WEEK
Monthly rentals also available

Vacuum Cleaners
Nearly new and reconditioned from $25.00 guaranteed. Current models always available: Compact, Electrolux, Filter Queen, Kirby, Hoover, Sears-Kenmore, Eureka, Lewyt, G.E. etc. Power nozzles adapted to any machine. Repairs every brand. Trades welcome. Top of line Built-ins - $325.
Mister Sweeper, 906 Esquimalt Road (at Head), Colwood Corners Mall next to Highway Supermarket. 386-3717, 474-1011.

REBUILT VACUUMS
From $20. Guaranteed, all models, Electrolux, Filter Queen, compact Hoover, Eureka, Kenmore and more. Trade-ins welcome.
ALL VICTORIA VACUUMS LTD
2805 Cedar Hill Rd.
595-2622, 9-6 (6 days wk)

OAK OFFICE DESK WITH TYpewriter compartment and matching swivel chair, $265. Modern wood steno desk, full size, $125. Brown apartment size chesterfield and chair, $65. Modern green hide-a-bed, Restonic mattress, $95. Wooden wardrobe, 5'3"x3'x19", $65. Windsor electric sewing machine, reverse stitch, etc, 30 day guarantee, $45. Steptoe and Son, 434 Kingston, 383-1689.

LARGE KITCHEN TABLE with six chairs, $125. 383-6986.

100 MISCELLANEOUS FOR SALE

MISC. TRIUMPH SPITFIRE, Fiat 124 and 128 parts, Volkswagen gas heater, $20, refrigerator compressor $20, large air tank $25, Welder weights $30, Fluorescent light fixture $5, Auto air conditioning compresser $75, Parlor stove $135, garbage burner $60, Electric "Load Miser" $20, Tac hockey skates $50, Load binder $10, car top carrier $5, tennis racquet $20, large back pack $5. Will bargain 383-2867.

FACTORY OUTLET CLEARance of Sunbeam reconditioned and demonstrator electric lawnmowers. All products have full 1 year new appliance guarantee, we do take trade ins on the mowers. We also have a few good values on reconditioned Mixmasters with dough hooks, frying pans, self-cleaning irons, canopeners, blenders and toasters. Sunbeam Appliance Co. 912 Pandora Ave, 383-8543.

APT SIZE WALNUT DINING suite and buffet, good condition, $275. Solid walnut, hall table, with magazine holder, $65. 12 wooden seat stacking chairs, $8 each or $60 the doz. Wooden fireplace surround, with mantle, $75. Torchere lamp, $40. Armchair, curved wood arms, tapestry cover, $47.50. 3 shelf bookcase with drawer, $37.50. GF Steptoe and Son, 434 Kingston St. 383-1689. Chargex and Mastercharge.

OAK DRESSER AND SMALLER oak framed mirror, $150. Two stained glass windows, 32"x41" each, $100 each. Good wool carpet, soft green, 7½'x5', $50. Colonial nic nac shelve, $50. Maple coffee table, $40. Borneo oil painting framed in Thai silk, $75. Bedroom suite with or without double bed and mattress, $250. Two wooden dressers, $25. each. 592-0005.

KITCHEN-AID DISHWASHERS
ALL COLORS AND MODELS IN STOCK
For Immediate Delivery
KENYON SALES
386-1214
24-HOUR SERVICE

ROCKWELL
Woodshaper with cutter heads, $625. 6" Belt sander with 12" disc on stand with some belts, $500. 1½ horse power B and D router with fence and 4 steel bits, $125. Table for undermounting B and D router, $30. All in excellent condition with electrics and instructions. Will consider offers, 384-5154 or 479-3423.

BLANSHARD AT VIEW
INTERNATIONAL WATERBED (VICTORIA)
386-8858

HOBBY WOODWORKERS!
10% DISCOUNT!
on all memberships before May 15/79 with this coupon. Make your own furniture at TOOLS 'N SPACE. Fully equipped woodworking shop. Help and plans provided. Call now 383-9600, 338 Catherine St. (at Esquimalt Rd.)

LOOKING FOR A BARGAIN? We are spring cleaning. Check our clearance corner for many useful and some not so useful items. All items reduced by 50% e.g. Heavy duty square poly tubs, reg. $69.63, now $34.81. At THE PLASTIC SHOP, 2105 Douglas St., 386-1477.

MOTHER'S DAY SPECIAL
Amana floor model and demo microwave ovens specially priced.
McDONALD SUPPLY
370 GORGE RD. EAST 386-6745

SALE
SHEEPSKIN SLIPPERS, REG. $21.95, NOW $18.95. SHEEPSKIN MOCASSINS REG. $30.95, NOW $27.95. SALE ENDS MAY 12. MERINO, 1175 DOUGLAS AT VIEW, 388-6651.

MOVING
Must sell. As new living room furniture, stove, fridge, washer, dryer, beds, pictures, plants, dishes, canning jars, pressure cooker and many other misc. items. Open house Sat-Sun 8028 Lochside Dr, 652-4798.

EATON'S WAREHOUSE STORE
749 View St.

FURNISHING A SUMMER COTtage? Mel's Bargains has a good selection of reasonably priced chesterfield suites, dinette suites, beds, recliners, wringer washers, kitchen utensils etc. 3460 Quadra, 384-3152. Chargex and Mastercharge available.

5MM (3/16) TEMPERED glass. Sizes 28 and 46x76, 34x70 and 78, 33 and 45½x74½. $15 each. Discount for quantity. Can deliver. 18 ounce greenhouse glass, size 16x40 etc. To clear $1 each. Thermo glass units ½ price, 656-6656.

HOMELITE
CHAINSAWS
SALES — PARTS — SERVICE
RENTALS
GIBSON POWERCRAFT
2520 Government 382-8291

CLOSING OUT SALE
Fixtures, shelving, brackets, cement blocks, plywood sheets. White wear, 20% off. Paint and lampshades. 1838 Oak Bay Ave, 595-2741.

DEMOLITION SALE. PLUMBing and electrical fixtures, 8' fluorescent fixtures, large oil fired hot water furnace, hot water radiators with fans, large windows, two 10'x10' roll up doors. 658-5978.

CAR PARTS, 2 POINT DIStributor, flex fan, turbo mufflers, 625 Carter competition, hooker headers for 350 Camaro, CB radio, 40 channels. Stationary exercise bike, dual haninex movie editor. 477-6871.

FULLY ELECTRIC OFFICE typewriter, Adler SE1000, 2 drum elements, 15" platen, corrections made easy, 1 extra ribbon and package of liftoff tape included. Instruction book and cleaning kit. Offers. 385-7727.

COLDSPOT LEFT HAND fridge $250; 3 pc Baronet bedroom suite $395; Craftsman gas lawnmower $75; hand lawnmower $16.50. Mel's Bargains, 3460 Quadra, 384-3152. Chargex and Mastercharge available.

9 HP WISCONSIN MOTOR; rawhide jacket; electric grass shears; treadle sewing machine; kitchen floor tile; reel to reel deck; carpet sweeper; camera; Ronson blender; portable tv, and miscellaneous. 382-6063.

BRAND NEW BEDDING NOW on sale. Single-size box and mattresses $99.00. Double-size box and mattresses $139.00. Queen-size box and mattresses $199.00. ECHO FURNITURE, 704 View St. 384-2214.

STIHL Chainsaws
SALES — PARTS — SERVICE
RENTALS
GIBSON POWERCRAFT
2520 Government 382-8291

APPLIANCES
Washers, dryers, ranges and fridges, all fully guaranteed. 1729 Cook St. 385-2033. Open Saturdays.

COROPLAST
Greenhouse covering, $15.50 per 4x8 sheet, woodframe greenhouses built to order. 479-7908 evenings, weekends.

ALL STEEL FOUR DRAWER lateral file, Capri steno desk and chair, phone after 5, 479-6226.

100 MISCELLANEOUS FOR SALE

DEMO SALE
Used lumber, 2x4, 2x6, 2x8, 2x12. Plumbing fixtures, 4' and 8' fluorescent lights, 8" and 10" cement blocks. 1039 Johnson St. and 786 Government St.

MOVING SALE, BUSINESS answering machine, $300. Like new washer and dryer, Westinghouse 30" range, kitchen set with 6 chairs, bedroom suite and lots more. 382-7461.

IMMACULATE, COLONIAL sofa and chair, excellent 12'X12' tent, alder wood, baby furnishings, swag lights, sunlamp, wall paper, books. Reasonable. 652-3802.

MUST SELL, GENERAL ELECtric range, $150; fridge, $175; both light green. Kenmore washer, $175. Dryer $150. Bar with 2 stools, $300 or best offer. Phone 479-9603 or 592-4256.

MOVING MUST SELL
Dinette set with leaf, 4 chairs, $150; 26" Viking color console tv, $125; all good condition. Queen size bed, with shepherd casters, new, $270. 384-4204.

AMBER SUNSHADES, SUITable for store or home; floor rack, hanging merchandise or home use; small cash register; high kitchen stool; office chair; barstool. Call after 5, 382-5836.

TORO—LAWNBOY
Sales—Parts—Service
KEN PRASING EQUIPMENT
478-9313 934 Goldstream

Umbrella Trees
2' Reg. $18. Now $9.95. Grower's Select Tropical Plant Mart, 414 Craigflower Rd., 381-5522.

HUGE GARAGE SALE
Neighbourhood of 14 families on Eberts St. Sat May 5th, 10 to 5, no pre-sales.

IS YOUR TELEPHONE UNATtended? You could be loosing business. Buy or rent an Answering Machine from Interconnect, 3586 Quadra St, 384-0511.

200 GOOD THERMO UNITS, sizes up to 48x60. Priced from $1 to $16 each. 12 peices of new quarter plate, 26x72, $20 each. 9704 Third St., Sidney, 656-6656.

TWO SINGLE BEDS, FREEZer, washer and dryer, Easy chair, 2 vacuums, stereo with speakers, couch, other odds and ends. 383-0464

AM/FM STEREO WITH 8 track recorder built in nice cabinet, $500 or best offer. 5 shelf bookstand, $50. Floor exerciser, $50. 592-7358.

FREE STANDING GLASS ENclosed fireplace, gold coloured with matching chimney, $550. 18' boat trailer, $300. 16' fiberglass canoe, $250. 642-4292 after 5pm.

PROMISE BOX, SECOND HAND store, 1270 May St. Open 12-5. Christian books, records, household items, clothing reasonably priced.

SEVERAL FRIDGES, STOVES, washers, dryers. Take your pick $15 each. As is. Also collection antique electrical insulators, open for offers. 382-3616.

ONE YEAR OLD LOWREY organ, $850 or offers. 10" B&D radial arm saw, $250. Portable typewriter, $20. 383-1784 evenings.

2 WAY RADIO WITH HOME base, $195. Gestetner $85. ¾ hp compressor with hose, $285. 6x10 covered utility trailer, $85. Electric cash register, $60. 383-8281.

ONE CHROME AND PEARL gray Gendron stroller, $30; Domestic portable sewing machine, $25. Both in good condition. 385-7508.

10 YEAR SPA MEMBERSHIP for sale. No cash wanted, just take over monthly payments. Phone Terry anytime at 381-5568.

CHAINSAWS
Alf Becker and Son Ltd.
2981 Tillicum 384-6414

HAMILTON HOPS and GRAPES
Wine and Beer Supplies
464 A Burnside Rd. E. 388-4511
SEE OUR WEEKLY SPECIALS

CEDAR HOT TUBS
Built to order. Buy direct from builder at low cost. 479-2986.

SHOP WITHOUT GOING SHOPping the Am Way way. Complete product line fully guaranteed. Call 478-8045.

RUMMAGE SALE, SATURDAY May 5th, Doors open 10am-4pm. James Bay New Horizons, 234 Menzies.

12X18' AUTUMN COLORED shag rug, two years old, very good condition, $200, 479-6901 after 6.

SECTIONAL SUITE, $600. Realistic stereo and speakers, $260. Water fountain, $170. 656-3561.

INCINERATOR BARRELS $6 delivered; screens, covers extra. Old barrels removed, extra. 479-4067 after 6, or before 8.

LAWNMOWER, SUNBEAM, twin blade, electric, used one season. Catcher, cord, new blade. $70. 598-2034

THE 200TH ANNIVERSARY edition of Encyclopedia Britannica, gold dusted pages, mint condition, $400. 478-9443.

CHILDREN'S SAND BOXES 4'x4'x8" with sand $18. delivered with fitted lid $22 refills. 383-0974.

18" ENGLISH RANSOMES' Marquis lawn mower, perfect condition. 479-3505. No Sunday calls.

2X14'S LUMBER, FLUORESCent lights, wooden windows, doors, hand rails, etc. 388-9079 or 474-1096.

ELECTRIC LAWNMOWER, Black and Decker, Number 18, twin blade, like new, $65. 479-4164.

HARVEST GOLD STOVE AND fridge, sold separately or together. Queen size box spring and mattress. Phone 388-6614.

FUTABA 4 CHANNEL RADIO control, mint; Santa Cruz skateboard, complete. Offers. 598-6274 after 4 pm.

TV, ADMIRALS COLOR FLOOR model, not working, offers. Lawnmower, gas, $45. Phone 384-8694 or 479-0746.

WORLD WIDE COLLECTION of 700 miniature bottles of spirits and wines, etc. Original contents, open for offers. 656-6656.

9' UNFINISHED DINGHY, fridge, freezer, reel mower, 2 oval sinks, push mower. 595-0822.

WONDERING WHO
Repairs Carberators? We do!
HASTINGS APPLIANCES
2100 DOUGLAS 386-7734

BASEMENT SALE: WEDNESday, May 2, 1-4, 6-9. 1180 Fort St. Household items, books, furniture and bargains galore.

SOFABED, WOMENS dresses, coats, 14-18, 20½-24½; portable recordplayer; bedding. 385-6579.

MOFFAT FIESTA RANGE, high oven, retractable steel top, $100. 1 daybed, 20's style, covered new orange tweed, $60. 656-6355.

NEW FARBERWARE ELECtric broiler and rotisserie for smokeless, spatterless openhearth cooking. Phone 592-1060.

FOR SALE, FULL-LENGTH muskrat coat with raccoon trim, size 10, 2 years old, $650. 384-1509.

MULCHING HAY, 50¢ PER bale. Greenhouse 10x12. 656-1793.

16X32 GARAGE, EASY REMOVal, $250. 479-2684.

NATIONAL POOL TABLE, 4X8, cues and balls, $475. 385-8879.

3 IN ONE DINING, CARD, bumper pool table, 382-8820.

OLD FRIDGE, GOOD WORKing condition, $35. 658-5877.

POTTERS KICK WHEEL, $95. Phone 388-5073 evenings.

AS NEW, DEHON TURNTABLE, semi-automatic; 592-4565.

WASHER AND DRYER, $150. TV, offers. 386-2366.

100 MISCELLANEOUS FOR SALE

ROTO-MOTOR RIDER LAWNmower, 5 HP Briggs-Stratton, $200. 385-9559.

OUTDOOR INCINERATOR barrels. Ready for use, $5.95 delivered. 383-1328.

45-GALLON OAK WHISKEY barrels, good condition. $17.50 383-1328.

8" TABLE SAW $200, 6¼ SKILL saw $50, 7½ skill saw, heavy duty, $60. 384-4683.

HANDMADE LACE TABLEcloth, big enough for 4½-5½' table, 478-4941.

TWO LOVELY WEDDING cakes, one fruit, one fake. By professional decorater. 383-1381.

TYPEWRITERS CLEANED and serviced. Your home. $13.95. Sales 595-7907.

HOOVER WASHER SPIN dryer, self rinsing, good condition, $120. 382-2495.

LARGE KENMORE WASHER and dryer, $500 for the pair. 474-2809.

TEN BAGS MANURE $10, ½ yard sand $7.50 Delivered 592-7068.

NEW SMOOTH CONCRETE slabs 85¢. Border Blocks 85¢. Delivered 592-7068.

COMPLETE FIREPLACE HEAtilator, 22 years guarantee, open to offers. 386-0015.

14' ALUMINUM BOAT, ECONOline 200 rear axle, complete. Import canopy. 4x8 trailer. 382-0130

GREAT BUY, WASHER AND dryer, excellent condition, $100 each, firm. 383-7991.

LOAD-LEVELLER TRAILER hitch, brake controller, mirrors. 477-5167.

RUG, $70; CHAIR, $35; CARD table, $20; green swag lamp, $10. 595-1477.

MOFFAT FREEZER 15 CU. FT. as new cost $349. Sacrifice $260. 385-0297.

INGLIS DRYER, APT SIZE, harvest gold, new condition. $150. 595-7907.

CORNER CHESTERFIELD, coffee table and old TV, freezer. 382-3493.

PLUG IN ELECTRIC TWO burner stove with oven. Phone 477-1300.

FRENCH, 40 LESSONS, ON 4 records, $12, unused. Weed Eater Junior, used twice, $15. 656-5216.

RANGE, AUTO OVEN, GOOD condition, $200 or near offer; older fridge, $50. 598-6203.

FREEZER, 16 CU. FT, COMMOdore deluxe, one year old, $280. 652-4759.

SANYO WASHER SPIN DRYER, $75; Hoover apt size dryer, $75. 479-2802.

FULL HEIGHT MODERN shelved room-divider. Portable chiropratic table. 592-0970.

FOR SALE-ROCKING CHAIR, table; tv, sewing machine, dresser, misc. 385-6906.

MOVING WILL SELL HOUSEhold furniture and misc. items. Call 477-7413 or 383-3235.

MOVING WILL SELL HOUSEhold furniture and misc. items. Call 477-7413 or 383-3235.

9" ROCKWELL INTERNATIONal table saw with table extension, $150. 478-5751

9X12 TENT, OUTSIDE FRAME, canvas, 4 camp cots, $80 cash. 479-3574.

MAY BIRTHDAY? COLUMbian Emeralds 50% off appraised value. 595-3768.

MAYTAG WASHER SPIN dryer, apartment-size, asking $90. 477-2207.

COMPRESSOR USED FOR dental office for sale, $400. 656-4956.

PIZZA OVEN, ELECTRIC, 6 months old, $1200. 595-4471 after 5.

NEW COUCH AND BEDROOM suite for sale. Other odds and ends. Phone 383-2866.

POTTERS KICK WHEEL, VERY well made, $100, call 385-7721 or 479-2867.

CRESS KILN WITH FITTER, 11x11". Excellent condition, $250. 385-7460.

MATCHING PAIR ALLADIN kerosine lamps with shades. $80. 383-2614.

INFLATABLE; MOVIE CAMera; projector; typewriter; rollaway; men's 3-speed. 479-3728.

COMPACT STEEL FRAME potters kick-wheel. 479-2470 evenings.

DEWALT RADIALS ARM SAW, 10", 7740. As new. No stand, $300. Two seater hide-a-bed, 3'6" wide, suitable for small apartment, mattress as new, colour Red, $200. RV propane tank, 26.2 pounds with regulator, $30. 478-3858.

KENMORE APARTMENT SIZE automatic washer, excellent condition. Asking $225. 388-4528.

18" CRAFTSMAN ELECTRIC mower with catcher, $50. 477-5441.

KITCHEN TABLE, 30"X40", 4 chairs, need upholstering, $20. 386-7916, 7-8 pm.

¾ CARAT DIAMOND RING, never worn. Appraised at $2800. Sell $1500. 592-6564

TWO BABY CRIBS, ONE WITH new mattress, $35. Toys and baby clothes. 652-4798.

WASHER AND DRYER, ONE year old, sell separately or pair for $450. 652-4798.

OLD TREADLE SEWING MAchine, $75; antiques, silver, books. Misc. 384-3040.

14" MASONRY SAW, 2 HORSEpower motor, $600. 384-4683.

RAILROAD TIES, $6 EACH, DElivered. Phone 386-8907 after 6.

6 FT. CHAINLINK DOGRUN, $120. Phone 595-1617.

MOFFAT CLOTHES DRYER for sale, excellent condition. 384-2953.

10" HEAVY DUTY DEWALT radial arm saw. Phone 382-6273.

101 CHILDREN'S MISCELLANEOUS

ROUND-A-BOUT
Children's Clothes
WANTED Children's Furniture
1005 View, Tuesday-Saturday, 10-5 p.m. 385-6552.

A B C CHILDREN FURNITURE Factory prices. Now on display at Atlas Cabinets, 370 Gorge Road, East. 388-6814.

BABY'S FURNISHINGS, DOLL highchair, school desks, tent, children's books, clothes. 652-3802.

FOR SALE ONE 3-WAY BABY buggy, $40. Phone 478-0634.

103 MISCELLANEOUS WANTED

THE SALVATION army needs your re-usable clothing, furniture and household goods. "Help us to help others." Family Thrift Stores, Victoria, Sidney and Langford. For pickup — 386-3295.

Robinson's
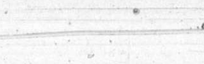
Guns Bought for Cash
HIGHEST PRICES PAID
1307 Broad St. 385-3429

103 MISCELLANEOUS WANTED

GUNS WANTED!
All types — also military badges — medals — knives — swords — old pocket knives — watches — telescopes.
INTERNATIONAL KNIVES
574/576 Yates St. 383-2422
(across from the Post Office)

CASH
Costume jewellery, quality used clothing, vintage clothing, antique clothing, linen, furniture, antiques, china, collectables, bits and pieces. Please call 385-9878 or 384-4547.
THE BAY WINDOW

CASH FOR SCRAP
We buy re-cyclable scrap metal, industrial and domestic.
CLEANSTEEL PRODUCTS LTD.
343 Tyee Road, 384-4161.

WANTED: TREE AND BRANCH shredder; cement mixer, (electric or gas); apple juice fruit press and shredder; old nails, bolts, screws, old boards, plywood. Before 5 call 477-0171, after 5, 479-6089.

RANGES LESS THAN 12 YEARS old, Kenmore, Inglis, Whirlpool, Speed Queen, Simplicity washers, almost any make dryer, working or not, 478-6000. 478-5449.

WILL PAY $30 TO $100 PLUS for old (1950-60) Hummels and $20 to $55 for old (1930-40) Royal Doulton character jugs (tinies preferred). Call 385-2602 for appointment.

PROMISE BOX SECONDHAND Store, 1270 May St. Managed by Christian person, taking household items, christian books, records and cassettes, on consignment.

NEEDED FOR RESEARCH purposes a height adjustable swivel chair. Contact Dr. C. Porac UVic 477-6911 local 4571, 9 am-4:30 pm, Monday thru Friday.

BEER BOTTLES
and cans 60¢ a doz. Old car batteries, radiators, copper, brass, lead etc. at 526 David, 383-1328.

NON-PROFIT ORGANIZATION would like donations of any articles for swap meet. Proceeds to Parent Finders Victoria, 474-1961 or 658-5046.

OLD TOYS WANTED
Phone 388-0923 after 6. Ask for Mr. Roberts.

DIAMONDS WANTED
Cash for your diamonds and rings in any condition. Universal Trading, 584 Johnson, 383-9512.

ANY OLD FASHIONED FURNIture, jewelry, toys, clocks, tools, etc. Condition unimportant, anything old. 595-7918.

COLLECTOR PAYING CASH for Hummel figuries and plates. Also Royal Doulton figures and Toby jugs. 383-0405, 386-0911.

WANTED TO BUY, USED FURniture, appliances and miscellaneous items. Waynes Wagon Wheel Store, 652-3321.

1,000,000 BOOKS WANTED. BIG Bucks for Books at The Book Mine, the World's smallest Bookstore. 841 Fort St, 385-1722.

YOUNG JEWELLER LOOKING for used tools and equipment. Ken, 388-5162 days. 384-3086 evenings.

DONATIONS NEEDED FOR A garage sale to be held by The Chrysalis. Call 478-2900 for pickup or delivery.

SELL OLD BOOKS TO THE HAUNTED BOOKSHOP
382-1427

WANTED CHAIN LINK FENCing, any length, will remove. 652-1534.

FRIDGES, SQUARE CORnered, working or not, 478-6000, 478-5449.

WANTED: OLD MICROscopes, accessories and books on microscopes, 384-7283.

HANDCUFFS, LEG IRONS, with keys, antique or modern. 592-6940.

WANT ATTRACTIVE DESK for apartment, also 9-pce. dining room suite. 477-7750.

WANTED, SCRAP LEAD, ANY quantities to 40¢ per pound. Phone evenings, 386-6636.

WOULD LIKE TO BUY OLD clocks or watches or grandfather clocks in any condition. 595-3742.

FRIDGES AND FREEZERS bought. 383-7213. All Temp.

TOP PRICES PAID FOR OLD post cards. 595-7567 or 383-8311

WANTED TABLE SAW. PHONE 595-8076 after 6 pm.

USED CAMPING GEAR, GOOD condition, phone 477-7333 after 6.

CASH FOR YOUR UNWANTED diamond rings. 478-7843 or 478-2240.

WANTED: LARGE USED fridge in working order. 383-1078.

109 MISCELLANEOUS TO RENT

TYPEWRITERS
Student rentals, manual $12 per month, electric, $30 per month. City Office Equipment, 386-8396.

CAMOSUN FURNITURE RENTAL
MONTH TO MONTH
833 YATES ST. 383-3655

115 SWAPS

CONDOMINIUM ON THE PARK
All the front windows have an unobstructed beautiful view of the trees and lawn of Beacon Hill Park. Very central, just 5 blocks from the Empress Hotel. Brand new 2 bedroom, fireplace, 1½ baths, beautiful interior and layout, equipped with all luxury appliances including washer and dryer. I will take your house or boat in trade. Asking $79,900. Phone Mr. Charles, days, 384-8035, eves., 598-8788.

26 TROJAN
Cabin cruiser, sleeps 4, immaculate. Asking $13,900. Trade of smaller boat, recreation vehicle, etc. considered. 479-1687.

1967 DODGE, REBUILT SLANT 6 pickup, mechanical and homemade insulated camper, will trade for car, boat or cash. 595-3866.

72, 21 FT. FORD MOTORHOME conversion, V-8 auto, 42,000 miles, clean, tested, trade for vehicle and cash. $5400, 479-8767.

ONE ACRE WITH 12X68 3-BEDroom mobile, Mill Bay area, will take motorhome, boat, trailer or ? 112-743-9165.

WATERFRONT LOTS ON SAvory Island, value approx. $6500, will take anything in trade. 642-5345.

15' CLINKER WITH CABIN, $200 or what have you? 652-1282.

116 COINS and STAMPS

WANTED CANADIAN SILVER coins, 1966 and back. Also, US silver coins, 1964 and back, paying highest prices. Also, buying 1967-68 silver coins. 478-8580.

SMALL NUMBER SILVER Coins, scrap gold or gold coins wanted by retired jeweller. Best cash prices paid. 598-3684.

WANTED: COIN AND STAMP collections for auctions. Lunds, 386-3308.

WANTED CANADIAN AND US Silver dollars, 1936-1967. Highest price. 382-6206

117 ANTIQUES and ARTS

KILSHAWS LTD.
ANTIQUES APPRAISED and AUCTIONS
6 generations of auctioneers
30 YEARS
at
1115 FORT
384-6441

ROLL TOP DESKS, ANTIQUE bedroom suites, living room suites plus many oak, maple, and mahogany pieces. Red Barn Antiques. 4596 West Saanich Rd. (Royal Oak)

WANTED: ORIENTAL RUGS, clocks, Georgian furniture, silver, paintings, etc. David Robinson, 1019 Fort, 384-6425.

VICTORIAN 3 PIECE DINING room settee, handcarved solid cherry wood, new wine-red upholstery. 479-6437.

FURNITURE REPAIRED. ANtiques our specialty. Phone 478-2539.

SELL US YOUR OLD
Silver, China, Collectables. Waller Antiques 388-6116.

FRENCH BRASS CARRIAGE clock, $325. Brass carbide lamp, $75. Evenings 477-0538.

EDWARD GOODALL WATER colors wanted. Private. 383-5385.

CLASSIFIED ADVERTISING THE PEOPLE'S MARKET PLACE

120 GARDEN SUPPLIES

HORSE MANURE MIXED WITH Sawdust, $10.00 per pickup load — you truck — we load. 652-3924.

Fertilizer

SCREENED TOP SOIL WITH manure and sand, $10 per yard, delivery extra. Sterilized potting soil by bag. E. Nixon Ltd. Office 385-4431; Yard 478-0511; Nights 479-1937.

HORSE MANURE, EXCELlent mulch garden, shrubs, flower beds. 1 to 6 yards delivered. 652-2517.

SAANWOOD FARMS LTD. Cow manure. 652-2026 or 652-1743. No Sunday calls please.

PREPARE NOW WITH CHICKen manure. $20 per PU load, delivered. 474-1043

NO. 1 OLD COW MANURE, 4 yds. $38, 7 yds. $52, bag $2.25. 595-0773.

Greenhouse

B.C. GREENHOUSE BUILDers, quality aluminum/glass greenhouses and accessories. See our display greenhouse at Elk Lake Garden Center. For information/brochures, phone 385-2841.

Plowing, Rotovating and Cultivating

DON'S TRACTOR SERVICE
477-3913
We rotovate, plow, cut grass and brush; also loading and hauling.

RAMSAY'S HEAVY MOST POWerful 16½ hp Tiller. Guaranteed. Deeply tilled. Goes through 32" gate. Small, large garden, most reasonable rates in town. 598-6541.

ROTOTILLING
Other garden aids, spring cleanup, compost. Reasonable rates. Days, 384-0125. Evenings, 478-8690.

TWO EXPERIENCED GARdeners will rototill gardens, clean flower beds and composts. Lawn maintanance. Hauling. Call afternoons 656-1365.

EDS TRACTOR SERVICE Rotovating, leveling, vegetable gardens and yards. 479-2204 or 595-2500.

KEN'S ROTOVATING, SMALL gardens, large gardens, vegetable gardens, lawns, etc. 479-1213.

ROTOTILLING-GORDON Head, Royal Oak area, reasonable rates, no footprints left in soil. 721-3918.

4 BROTHERS — ALL AREAS Hand Tillers, Tractors 479-6112.

COOPER TRACTOR SERVICE Plowing, rotovating, mowing, lot cleanup. 478-3143, 477-5167.

TED'S TRACTOR SERVICE, rotovating, plowing, haycutting. 478-4059 or 642-5602.

KAYTERS ROTOVATING, lowest rates in town. Free estimates. 383-8269.

FOR ALL ROTOTILLING work, Satisfaction guaranteed, 479-7693.

ROTOTILLING; YARDS AND gardens. 12 horse tractor, prompt and reasonable. 478-0274.

Seeds, Bulbs, Plants Trees and Shrubs

DAHLIAS, SHASTA DAISIES, Hollyhocks, Iris, Mum's (outdoor-single), Holly trees, Fox Glove, Lily-Valley-Home grown. 598-8475.

BEDDING PLANTS, 1075 GOLDstream Ave. at rear. Phone 478-4488.

Tools and Supplies

MITCHELL TREE SPRAYER. 150 gal., 7 hp B.S.; 10 gal./per min., 150 ft. hose on reel, on trailer. For rent, lease or sale. 382-8339.

TRACTOR, GRAVELY 408, double counter-rotating grasscutter, grasscatcher and trailer. $950. 383-2614.

Top Soil, Rocks and Fill

SAND, GRAVEL, DRAIN AND crushed rock, 1 to 6 yard loads. 658-5406.

BY SACK WEED FREE GOOD black soil, 382-2843, 7 days a week.

REASONABLE RATES ON sand, blasted rock, gravel, crushed rock, etc. 479-9851.

NO. 1 SCREENED TOPSOIL mixed with sand and manure, 14 yrds. $125; 7 yrds. $70. Sell pickup load, $9 yard. 478-3322.

FREE FILL, DELIVERY charge only, topsoil, fill sand and blasted rock. Reasonable. 658-5172, 658-8921, 479-1582.

WEED FREE VIRGIN SOIL Black, shredded and usual excellent quality. Call A-1, 383-1532.

NO. 2 TOPSOIL, 10-11 CUBIC yards, $6 yard delivered. 12-15 cubic yards, $5.50 yard delivered. 652-1194 Business. 652-2445 Residence.

TOP QUALITY SHREDDED top soil with manure and sand added. 10 to 14 yards at $9.25¢ per yard. Smaller quantities available. Peninsula Bulldozing, 479-1884.

NUMBER 1 TOPSOIL, $10 A yard-horse manure, cow manure, chicken manure, pig manure and sand mixed in. Number 2, excellent clean topsoil, $8 yard. Number 3, good soil, $6 yard. 479-0927, 592-0728.

125 PETS and SUPPLIES

BOUVIER DES FLANDRES (Dog of Flanders). Two registered male pups, from English bred dam and Eastern Champion Stud. Show quality, lovely temperments. The Bouvier is one of only three breeds with all six of the most desireable characteristics in a family dog: high intelligence, diligence, instinctive protectiveness, gentleness, high tolerance for small children, obedience. 478-1264.

IRISH TERRIERS, CKC REGIStered, excellent bloodlines, all shots, dewormed and tattooed, breeders and young dogs, pet and show quality, wonderful family dogs, colours: golden and red. Ruby Boulton, Box 573, Kenora, Ontario, P9N 3X5, 807-548-4732.

MOVING MUST SELL PUPpies. One miniture poodle, Apricot and white, 14 weeks, $75. One long haired Dachsund, 11 weeks, $100. Both purebred. Not registered. 477-4473 after 6.

REGISTERED IRISH SETTER puppies, quality breeding from Eastern stock, excellent for pets, sporting or show. Wormed, shots, tatoos. 758-9893.

REGISTERED BLACK MINIture poodle pups. Vet examined. Temperment and health guaranteed. Champion Parents. Nanaimo 754-2979.

MUST SELL 4 MONTH OLD black male, Scotty pup. Very playful and loveable, $100. Linda at 387-5321 Local 218 or 595-6677 after 5 pm.

PUREBRED GERMAN SHEPherd puppies, healthy and playful, need loving homes, good with children, excellent watchdogs. 479-5623.

AFFECTIONATE CAT, BLACK with white, 2 years, neutered male, recent innoculations, owner moving to apartment, adults only. 592-0001.

DOBERMAN SHEPHERD, FEmale, excellent to train as guard dog. Best home or offer. 595-4354.

PUREBRED SPITZ PUPPIES and breeding stock, $100. Small Terri/Spitz puppies, $50. 334-3593, JF. Fair, RR 2, Courtenay.

STRAIGHT FROM THE Yukon, purebred Alaskan Malamute puppies, wonderful and loyal pets. 478-9886, after 6.

REGISTERED PEDIGREE SAmoyed, 6½ months old, male. Best blood line. Marvelous with children. After 6 112-988-9772.

MUST FIND HOME FOR 2½ year spayed female dog: 478-0661.

FREE TO GOOD HOME, ONE year old, well behaved Irish Setter cross Golden Retriever. 474-1956.

REGISTERD CHOCOLATE male lab, tatooed and has had shots, 8 weeks, excellent hunting stock, $175. 652-2661.

KITTENS- MOTHER'S FIRST (and last) litter, two left, 6-week-old males, one beige, one red tabby. 477-0488.

QUEFUFLES-MINI PET CARE in your home. Domestic and exotic. Insured. 479-5342.

PUREBRED DOBERMAN PUPpies, black and tan, $125. 474-1961.

REGISTERED BRITTANY Spaniel pups, excellent stock, ready to go May 5. 112-338-6491.

PUREBRED AUSTRALIAN Shepherd pups. 5 Blue Merle and 1 black Tri. $75 to $100. 722-2207.

BABY BUDBIE, 2 ADULT pairs, with cages, $25 and $30 firm. Also 2 nesting boxes. 383-9744.

BEFORE BUYING A PUPPY call Victoria City Kennel Club "Watchdog" for advice. 385-2233.

GOOD HOUSE DOG, OLD English Cross, shots, extras. $50. 383-0141.

THE HIGH-STEPPING TOYS Miniature Pinscher puppies. 652-2301.

2 ADORABLE MALE KITTENS. Free to good home. Very affectionate. 388-9819.

FREE TO GOOD HOME, BLACK and white male 7 week old kitten. Litter box trained. 382-7708.

PUREBRED GERMAN SHEPherd pups, $75. Also long hair dachshund. 652-1664.

DOBERMAN PUPPIES FOR sale, $125, black and tan. 383-5129, 479-6096.

AIREDALE MALE PUPPY. Friendly, housebroken, shots and papers, $200. 112-539-2868.

PUREBRED CHIHUAHUAS 10 weeks 383-0187, weekdays after 4:00, 3258 Glasgow.

FREE TO GOOD HOME. BUDgie, cage, stand and food. 595-3285.

ST BERNARD, 8 MONTHS OLD, female, good with children, $75. 479-1150.

PURE BRED IRISH SETTER pups. Phone 385-9552.

PUREBRED BLACK AND TAN (Cougar) Hound puppies, $100. 656-5745.

PUREBRED DALMATION pups with shots, $65. 478-9230.

GREEN IGUANA, 54", EXCELlent health, $200. 477-9147.

10 GALLON FISH AQUARIUM, complete. $50 or offers. 478-6888.

WANTING A GOOD HOME FOR Irish Setter, papers included. 477-0667.

TWO FLUFFY KITTIES, 7 weeks, litter trained. 479-0655.

FEMALE KITTEN FREE. Phone 592-7786.

BLACK AND TAN PUPPIES, 9 weeks old, $65. Phone 477-0525.

PART GERMAN SHEPHERD, part collie, $20. 384-3537.

SMALL BREED, BLACK PUPS and mother, $10 each. 383-6986.

127 CHICKS, POULTRY HATCHING EGGS SUPPLIES

CHICKS. B. ROCK, R. I. RED, Lakehorn X Rhode, Auracana, B. Orpington, meat and turkeys. Price list 478-3368 before 3.

YOUNG LAYING PULLETS, $4.50, 656-7037.

BUFF ORPINGTONS. PULLETS $5. Trio $18. 478-3368.

128 LIVESTOCK SUPPLIES AND EVENTS

JOHN MacNUTT TRUCKING
SAWDUST—SHAVINGS
HOGFUEL
Large or Small Loads
479-6560 479-1908

MANDER TRUCKING LTD.
SAWDUST
SHAVINGS
CEDAR HOG FUEL
385-3041
After 6, 477-5053, 479-7629

AT STUD REGISTERED QUARter horse Palomino stallion, SOLITAIRE JACK by TWOEYED JACK, leading US quarter horse sire. JACK was grand champion at halter and passes on size, refinement and excellent conformation to his get. Phone Mike Smith at 112-748-8504.

STANLEY R. COSBURN. A REliable horseshoer for everyones needs. 478-1646.

EXCELLENT CONDITION brown 15" Simco western saddle, misc. tack. 598-3604.

16" BARNSBY PONY CLUB saddle, Mark 4, excellent condition, 652-5826.

BARRY ALLEN HORSESHOEing, phone 478-5278.

BLACK VELVET HARDHAT, good condition, size 7¼. 598-3534.

128 LIVESTOCK SUPPLIES AND EVENTS

SHEEPSKIN SADDLE PADS, fully washable, outlasts synthetics ten to one, $68.95. Merino 1175 Douglas at View. 388-6651.

REGISTERED 4-YEAR-OLD quarterhorse gelding, English saddle and riding clothes size 12. 479-5314.

FOR SALE OR WILL EXchange thoroughbred gelding for pony, small enough to go in pony classes. For sale 2 good saddle horses, saddles and bridals. 592-9856.

STRAW FOR SALE. 652-2026, 652-1743. No Sunday calls. Saanwood Farms Ltd.

WOODEN POSTS 8' LONG, 6" diameter, multiple uses. 652-3683.

ONE HOLSTEIN HEFFER, 2 steers, 652-3898.

FOR SALE, TWO MILKING goats, $125. 652-3523.

130 HEAVY EQUIPMENT AND MACHINERY

HABITAT'S EQUIPMENT CENTRE
994 GOLDSTREAM AVE
478-0811 DL01978A
NOTHING OVER $8000!!
1 yard Massey Ferguson Industrial Loader. Good working order. Model 470
Davis Bobcat Back Hoe.
444 Bobcat Loader
371 Mini-Bobcat Loader with tracks and rototiller, excellent condition.
1971 Case 580 Back Hoe Loader, Cabin Inclosure.
Massey Ferguson Farmall Tractor, Sickle Bar Mower, Plow, Cultivator. Good running order. $1500 or best offer.
EASY FINANCING

30 TON CRANE!
Koehring model 305 cruiser, rubber tired. 60' boom with 30' jib extension. Excellent condition! Low lease or sell, Offers! 474-2155 or 385-3807.

1963 HD 5-AC, COMPLETELY rebuilt, less than 50 hours on motor, under carriage, repaint, upholstery, 656-5504 days, 656-4917 evenings, ask for Rob.

FOR SALE 1966 90' MADILL yarder, V-12, M8 carrier, Wichitas and rigged. Can be seen working. Phone Hope 869-5922 evenings.

MIXERS (CONCRETE AND mortar, 4, 5, 6 and 9 cu ft) Half price. Richmond, 278-8552 also evenings.

4 KILOWATT, GAS POWERED Kohler 110-220 volt power plant, $750. B.C. Auto Wrecking Ltd. 652-1181.

J20 DITCH WITCH AND TRAILer, 4' digging bar, ideal for plumbers or rentals, $3700, trailer optional. 478-0245.

HORIZONTAL PORTABLE shakes splitter, cut 18 24" and taper. Offers. 642-5794 after 6 pm.

COMMERCIAL AND INDUSTrial air cooled engine repairs. Phone 656-0070.

WANTED: USED "SOIL shredder". 658-5235 days. 598-2037 nights.

GERLINGER FORKLIFT, 16,000 lb. lift, no reasonable offer refused. 382-1858, 383-3065, after 5.

AIR COMPRESSOR, 125 CFM, almost new, very few hours run, $3000. 642-4586.

ONE 1969 SKAGIT MODEL 777 log loader, complete with grapple. 604-467-1586.

1973 CHEVY 6 YARD DUMP truck, A-1 condition, $4500. 287-4345.

WANTED: TANDEM DUMP truck 1975 and up with pup trailer. Will buy separately. 287-4345.

WANTED: USED 900X20, 12 OR 14 ply, 2 tires. 384-4683.

580 CASE EXTENDAHOE 10 ton trailer. 746-5381.

135 FARM IMPLEMENTS

JOHN DEERE
J. GRIEVE MOTORS LTD.
Lawn & Garden Tractors
7 hp - 28 hp
Diesel Farm Tractors
22 hp - 275 hp
Full Line of Attachments
Best stock of good
Used & reblt. Tractors, attachments
652-1642 SAANICHTON

16 HORSE 2 CYLINDER SEARS garden tractor triple blade mower bulldozer blade, plow wheel weights. $2,200. 479-2209.

1962 DIESEL TRACTOR (Oliver) with loader. I.H.C. Cub mower. 2-12 Ford plough. 6476 Oldfield Rd; 652-1816.

MF NO.10 BALER, REBUILT. Cub and Pony tractors. Some implements. 477-4703 after 6 pm.

24' FLAT DECK 5TH WHEEL trailer, $2200. 746-6550

HOW TO WRITE A GOOD CLASSIFIED ACTION AD

1—IT'S BEST to start your ad with the name of the article or service you have to offer. If you have an apartment, room, etc., for rent, or property for sale; start your ad with the location.

2—BE CLEAR. Readers respond more quickly and favorably by giving complete, definite information. Always include the price in your advertisement.

3—MAKE IT EASY for the reader-prospect to reach you. Always give your telephone number or your name and address. If you do not have regular hours, state a preferred time for the prospect to get in touch with you.

4—PLAY SAFE. You get the greatest reader attention by using consecutive insertions. A six-day order is best and costs less, and you can, of course, stop your ad as soon as you get the results you want. You pay only for the days your ad appeared. Lower yearly rates are available to those who wish to keep their services or products before the public.

5—PLACE YOURSELF in the reader's position and ask yourself what you want to know about your offer. The answer you give will make a good Want Ad.

6—GIVE YOUR PROSPECT every inducement you can with good copy. Classified action ad readers have the money and are already interested in buying the merchandise or service you have to offer; the details and information you give are the most important.

7—TO PLACE YOUR AD, call 386-2121, your direct line number to fast Want Ad action. A courteous, efficient advisor will be glad to help you word and place your order. And remember, Classified Action Ads afford you the most complete coverage. Telephones are open 8:00 a.m. to 6:00 p.m. Monday through Friday, 8:00 to 5:30 p.m. Saturday. Don't allow the reader to speculate.

148 LEASE VEHICLES

ENSIGN
WILL SHOW —YOU— HOW TO LEASE
AND SAVE!!!

Lease Returns
79 Chrysler New Yorker 5th. Ave.—Loaded
78 Horizon
78 Chrys. Cordoba
78 Caprice
78 Volare S.W.
78 Lebaron
77 Olds Cutlass
77 Fury Sport
77 Dodge B200
76 Dodge Kary Van
75 Fury S.W.
PLUS MANY MORE

Tom Cino SELLS Premium Ex-Lease Cars

LEASING??? See Roy Hughes And Ask About
idealease
CHRYSLER LEASING SYSTEM
Member of Chrysler Leasing Systems
Quadra At Caledonia
Dealer licence number D548B
386-2411
Open Weekdays 'Til 9:00

150 CARS FOR SALE

Brian Holley MOTORS LTD.
SUBARU
VOLVO
VOLVO TRADES

78 VOLVO 242GT
Immaculate 1 owner car in "as new" condition. 79 replacement $11,067 $8995

77 DATSUN 200 SX
5 speed. Only 12,000 km on this 1 owner example. Red, sunroof, immaculate $5995

77 DATSUN B210
Auto, 4 dr., ladies car, super clean $3795

76 VOLVO 244 DL
Auto, PS, PB, radio, medium blue, silver vinyl roof. A very attractive car $6995

76 COROLLA 1600 2 DR
4 spd, radio, 1 owner car $3495

76 CHEVETTE
2 dr deluxe, 4 spd. 1 owner car in black $3395

74 VOLVO 164E
Dark blue, light blue leather, air. Sale Price $4695

73 VOLVO 145 WAGON
Auto, PS, exceptional for year and mileage $4495

72 VW WESTFALIA
Camper in outstanding condition $5295

72 CHEVELLE MALIBU
4 dr. htp. low mileage, metallic brown, beige vinyl top, attractive car $1995

72 VW SQUAREBACK
Wagon, low mileage, new paint $1895

72 BMW 2002
Orange with sunroof. Engine modified to 2002 TI specs. Really goes. $4995

66 MERCEDES 230
4 spd., a fine old car $1995

Sales Dept.
Open 9-9 Mon.-Fri.
9-5 Sat.
BRIAN HOLLEY
Motors Ltd.
3319 DOUGLAS
Between Woodward's and Woolco
DL00903A 384-1161

1971 AUSTIN AMERICA, EXcellent mechanically, no pollution equipment. $650. 595-6789.

1969 LINCOLN, $1000, 656-5504 days, 656-4917 evenings, ask for Rob.

1968 CAMARO, 327 4-SPEED, posi, headers, cam. $2200. 478-5746, 5-6 pm.

PINTO 1971, 60,000 MILES, 1 owner, lady driven, $999. Phone 477-0612 or 592-9374.

1971 PLYMOUTH SPORT FURY, 2 door hardtop, 70,000 miles, tested, $1,200. 595-6493.

150 CARS FOR SALE

McCALLUM
DATSUN
VOLVO

CANADA'S LARGEST VOLUME VOLVO DATSUN DEALERSHIP

DOMESTIC
78 Ford F250 P.U.
78 Pontiac Trans AM
77 Mercury Monarch
77 Chev Van
77 Malibu 2-Dr.
77 Chev Impala
77 Dodge D100 P.U.
76 Ford ½ Van Conv
75 Ply. Brougham
74 Dodge Charger
74 Hornet S.W.
74 Olds Omega 4-Dr.
73 Ford S.W.
71 Mercury S.W.
71 Cougar HT
70 Maverick 2-Dr.

IMPORT
76 Volvo 244 DL F1
74 Volvo 144E
74 Volvo 144E F1
73 Volvo 142 GL
71 Volvo 145 4-Spd.
71 Volvo 145S
78 Datsun B210 4-Dr.
78 Datsun 510 2-Dr.
78 Datsun B210 HB
78 Datsun 510 Wgn.
77 Renault R5
77 Datsun B210
77 Datsun 710 4-Dr.
76 Datsun F10 S.W.
76 Datsun 710 S.W.
76 Datsun 710 4-Dr.
75 Datsun LWB P.U.
75 Datsun 210
75 Datsun B210 HB
74 Datsun 710 4-Dr.
72 Datsun 2-Dr. AT
75 Landcruiser 4x4
74 Datsun 710 2-Dr.
74 Datsun P.U.
74 Datsun SWB P.U.
74 Datsun 710 4-Dr.
73 Celica 2-Dr.
73 Datsun 620 P.U.
76 Celica GT
75 Saab 999LE
74 Toyota MkII SW
72 Datsun 240Z
74 Datsun 620 SWB
73 Cortina
73 Datsun 610
73 Toyota Corona
72 Colt 2-Dr.
72 Toyota Celica
72 Toyota MK II
71 Firenza 2-Dr.
70 Mazda S.W.
69 Austin Amer.
68 Cortina AT
68 Cortina 4-Dr.

McCALLUM Motors
DOWNTOWN
382-6122 D 5603
COLWOOD
1836 Island Hwy
478-1741 D 5603A

B. MADSEN MOTORS LTD.
77 MALIBU 4-dr., 6,000 mi.
OFFERS
76 CAPRI Estate Wagon
OFFERS
76 MAZDA 808, 1 owner
OFFERS
74 CHALLENGER, V-8 auto.
OFFERS
73 VENTURA 4-dr., 1 owner
OFFERS
72 FORD TORINO, 1 owner
OFFERS
74 TOYOTA, 4-spd.
OFFERS
74 BOBCAT Hatchback
OFFERS
72 FIAT auto.
OFFERS
72 PINTO Wgn. auto.
OFFERS
67 CHEV Wgn., air
OFFERS
PLUS MANY MORE CARS AND TRUCKS
PHONE US FIRST
2791 Sooke Rd., Glen Lake
478-5011, D00639

1976 CADILLAC CALAIS, 2 door, low mileage, 388-7874, 9 am - 5 pm.

150 CARS FOR SALE

Cornell GM
USED CARS
YOU CAN EXPECT A GREAT DEAL FROM CORNELL

TOP QUALITY

STOCK NO. 73507C
76 VOLARE
4 dr, silver, 318 V/8, auto, ps, pb, radio, vinyl roof, 25,621 mi, excellent condition.
ONLY $4395

STOCK NO. 319A
73 VW BEETLE
Light blue, standard, radio, excellent condition.
ONLY $2495

STOCK NO. 5062B
73 CHEVY PU
White, short box, canopy, V/8, auto, radio.
ONLY $3295

STOCK NO. 1451B
76 FORD CAPRI
6 cyl, 4 spd bh, radio. Excellent condition.
ONLY $4695

STOCK NO. 81833A
78 HONDA CIVIC
Red, 4 spd, radio, digital clock, excellent condition.
ONLY $4555

STOCK NO. 1437A
75 VOLVO
Blue, 4 dr, 164 model, 6 cyl, auto, sunroof, pw, air, AM/FM radio, bucket seats, excellent condition.
ONLY $5655

STOCK NO. 1101B
78 DATSUN 510
Blue, auto., radio, 2900 km. Excellent condition.
ONLY $5395

STOCK NO. 5021A
77 CORVETTE
L48, maroon, 4-speed, radio, p.w., air, tilt wheel.
ONLY $13,400

STOCK NO. 1612A
79 CHEV PU
½-ton, white, 6-cyl., std., radio, 6,000 km.
ONLY $6395

STOCK NO. 1945A
77 VW RABBIT
4-dr., blue, auto., AM/FM, excellent condition.
ONLY $4395

STOCK NO. 1265A
77 CADILLAC
ElDorado, light green, V-8, auto, p.s., p.b., p.w., 6-way power seats, door locks, tilt wheel, cruise control, air, AM-FM, landau roof, 20,000 mi. Must be seen to be appreciated!
ONLY $12,900

STOCK NO. 5043A
76 CORVETTE
L48, brown, auto, radio, AM-FM, p.w., tilt wheel, air.
ONLY $10,900

STOCK NO. C204B
Lots of Lower Priced Cars To Choose From Also 1979 and 1978 Used Corvettes In Stock

GMAC and BANK FINANCING AVAILABLE

Finlayson and Burnside
385-5777

73 BUICK
ESTATE WAGON, full power equipment, air, excellent condition, 69,000 miles, private, $2600. 386-1488.

77 CHRYSLER
Town & Country, excellent condition, 34,000 miles, set up for trailer towing, private, $7200. 386-1488.

T-BAR ROOF
Trans Am, fully loaded, vinyl roof, one owner. For personalized service call Michael Martin, Metro Toyota, 386-3516, D00431A.

1973 DODGE POLARA, CUSTOM 4 door, 360 V8, power steering, power brakes, tinted glass. SB tires including mounted snow tires. Trailering package. Extras. 479-7729.

1974 GREMLIN X, P.S, P.B, sport interior, buckets, floor shift, custom black and gold exterior, near factory condition, 47,000 miles, new brakes, $2500 firm. 478-8793.

1964 CLASSIC
Lincoln Continental, silver, all power, immaculate, all leather interior, was $2000, must except highest offer by Sat. May 5. 595-6908 anytime.

1977 TWO DOOR GRANADA, like new, approx. 20,000 miles, 8 cylinder, white colour with green vinyl trim. Asking $6000. Phone Mr. Mills evenings 388-6752, days 384-8124.

ROD BERTHIAUME
76 HONDA CIVIC, 2 door automatic. Excellent condition. 388-6921, Metro Honda, DL 1627A.

1974 DATSUN 710 S.W.
Automatic, excellent condition. 28,000 miles. Priced below dealer prices at $3650. Phone 598-6342 evenings or weekends.

1967 T BIRD, 4 DOOR, LANDAU vinyl roof, all power, 390 motor, 62,000 miles, snow tires, top condition, one owner, $3250, phone 477-8756 after 3.

69 CAPRICE 2 DOOR HARD top, new rubber, very good mechanical condition, some body damage, priced at $695. Ron after 6pm, 595-1902.

COLLECTORS ITEM, ONLY 3 IN Victoria. 1964 European model Karman Ghia, completely restored, rebuilt engine with warranty, $1600? 383-9073.

1974 MAVERICK DELUXE model, power steering, 3-speed automatic, disk brakes, immaculate condition, $3200. Ron, 595-1902 after 6pm.

1977 MAZDA GLC, HATCHback, 17,000 miles, excellent condition, with snow tires, $3250 or best offer, days 384-1231, nights 478-5129.

1975 MERCURY MONARCH, 4 door, power steering, power brakes, radio, air, vinyl top, new tires, excellent, $3,895 or best offer. 652-1771.

150 CARS FOR SALE

ENSIGN CHRYSLER PLYMOUTH

ENSIGN

CHRYSLER PLYMOUTH

ALL UNITS CHECKED BY CAR CLINIC DIAGNOSTIC CENTRE

Tremendous Savings On Low Mileage '78s

'78 Magnum XE

Automatic, power steering, power brakes, radio, air conditioning, tilt, 21,168 Kms.

Stock #8469

$8295

'78 Diplomat

Automatic, power steering, power brakes, radio, air conditioning, power windows, 30,967 original Kms.

Stock #50231

$6495

'78 Caravelle

Automatic, power steering, power brakes, radio, air conditioning, power windows, tilt, 20,347 original Kms.

Stock #8455

$6495

'78 Volare

Automatic, power steering, power brakes, radio, bucket seats, vinyl roof, 18,775 original Kms.

Stock #8484

$5995

ALSO ON SALE NOW

79 Volare
78 Catalina
78 Volare S.W.
78 Dodge Diplomat
78 Dodge Colt
77 Trans Am
77 Lemans
76 Camaro
76 Nova
76 Skylark
75 AMC Pacer X
74 Ventura
73 Challenger
73 Monte Carlo
73 Dodge D300
72 Ford Ranchero
70 Maverick
67 Dart

Plus Many More

GOV'T TESTED PLUS 2-YEAR WRITTEN WARRANTY

ENSIGN

Chrysler-Plymouth Ltd.

DOWNTOWN YATES AT COOK

Dealer licence number D495A

386-2411

Open Weekdays Till 9:00

1971 DATSUN 510 GT, COSMI, mags, Perelli radials, Smith tach, radio. Body needs work. Motor, drive train, excellent. $300. 385-7175 8am-2pm.

WELL MAINTAINED 1974 Buick Apollo, small V8, auto, ps, pb, radio, extra mounted snow tires. 41,000 miles, $3375. 598-3207 5-7pm.

150 CARS FOR SALE

DOUGLAS VOLKSWAGEN AUDI

Your Largest Volkswagen Audi Dealer On The Island!

DEMO SALE CONTINUES $AVE DOLLAR$

PREMIUM USED

79 RABBIT Deluxe, 2-door. Automatic, radio, etc., 8,000 km. $6795
78 CELICA Liftback, automatic $6595
77 HONDA Hatchback, 4-speed $3495
77 FIREBIRD Formula. Automatic, power windows $6895
77 PONTIAC Grand LeMans, 2-door hardtop. 18,000 miles! $6395
76 COROLLA, 1600 Coupe. 4-Speed, 30,000 miles $2895
75 VOLVO station wagon, 4-speed $4495
75 GREMLIN 'X' 6 cylinder, 3-speed $2995
74 TOYOTA 4X4. 48,000 miles and clean! $4995
74 COUGAR XR7 $3595
73 AUDI FOX. 2 door, 4-speed $3695
71 VW BEETLE. 4-speed, new paint $2295

Douglas Volkswagen Ltd.
3329 Douglas Street

388-5466

Dealer Licence 5100

MUST SELL 1967 LINCOLN Continental, excellent condition, $2950 or nearest offer. 477-8220 or 477-7974.

73 CHEV IMPALA STATION wagon, must sell, best offer by Friday accepted. Good condition, 721-5295.

1970 BUICK SKYLARK, GS 350, 2 door hard-top, factory air, etc. Good condition, $2500 or best offer. 479-6107.

1968 OLDSMOBILE VISTA-Cruiser Station Wagon 350 V8 automatic, good tires. Must sell $750, 771 Station Road, Langford.

1974 TOYOTA DELUXE, RA-dials, new battery, new brakes. Excellent condition. $1800. Call before 4 pm, 382-5886.

72 CITROEN DS21, 4-SPEED standard, 66,000, serious inquiries only. $4000. For appointment 382-0625 after 6 pm.

1968 BUICK SPORT WAGON, 350, power steering, power brakes. Runs very well. 656-2156 10-12 pm.

1968 FORD FALCON, 4-DOOR station wagon, standard shift, good driving condition, will sell for $550. 479-0237.

1970 RANCHERO GT 4 SPEED hurst, U.S. mags, new paint, tires and clutch, have tach and tarp, $2500. 385-6477.

1968 PONTIAC FIREBIRD, 250 miles rebuilt motor, good condition, $2600. 385-4943.

1972 PONTIAC LEMANS, GOOD running condition. $1000 firm. 384-3888

1967 BUICK WILDCAT, TESTED to Feb. 80. Clean, comfortable, reliable, $1,295. 592-2859.

1971 DATSUN 510, SEVEN NEAR new radials, mechanically very good, body fair, 642-4240.

1973 DATSUN 1200 FASTBACK, very clean, just tested, asking $1600. 388-6788.

MUST SELL, '78 CELICA, 8 months old, good condition. $6500. 385-6784, 382-7470.

1966 METEOR WAGON, 4 DOOR, good running condition, low mileage, $700. Phone 658-5320.

MUST SELL, 1975 FIAT 4-DOOR sedan, excellent condition. 37,500 miles, best offer. 383-8780.

1976 DODGE ASPEN SE. Sports Coupe, low mileage, $4850. 656-5246 after 5 pm.

1973 MAZDA RX-3 WITH NEW radials and mags. Offers. 383-3439.

MUST SELL, '73 MUSTANG, excellent condition, 60,000 miles. Best offer takes. 478-6591.

1965 OLDSMOBILE VISTA Cruiser station wagon for sale. $450. 382-1994 after 5:30.

1975 FORD ELITE, $4,200. Phone 384-6015 Monty Brakeman.

1964 MALIBU SEDAN, AUTO, 283, excellent, no rust, $485. 474-2096.

63 RIVIERA, GOOD CONDITION, leather interior, power options, $2700. 478-2015.

PRICED TO SELL! $2195, 1974 Datsun B210, 2-door, low miles, very clean. 721-3695.

1962 CHRYSLER, NEEDS work, $100. Phone 386-9586 ask for Ken.

1969 PONTIAC WAGON, CUSTOM safari, 13' white water kayak. 385-8784.

1973 DODGE DART, 2 DOOR, automatic, power steering, radio, 318 V-8, $1800. 592-6602.

74 COUGAR XR7, LOADED, EXCEPT air conditioning, $4100 or best offer. 479-0875.

150 CARS FOR SALE

Millstream CHEVROLET

SUNBIRD

78 SUNBIRD hatchback, V6, 4 speed, power steering, power brakes, rally wheels, hatch roof. Finished in beige with saddle trim $5750

ELITE

76 FORD ELITE 2 door hardtop, V8 automatic, power steering, power brakes, radio, bucket seats, console. Finished in white with blue vinyl top $4690

HONDA

77 HONDA hatchback, 4 cylinder, 4 speed. Finished in yellow with black interior. Sharp little car $4150

DART

74 DODGE Sport 360 V8, headers, power steering, power brakes, automatic, bucket seats, console. Finished in yellow with beige vinyl top and interior $3650

BEAUMONT

67 BEAUMONT Wagon, V-8, automatic, power steering, power brakes, radio, mag wheels. Finished in bronze with beige trim $2150

SUBURBAN

74 CHEVROLET Suburban, full seating, big V8 automatic, power steering, power brakes, trailer hitch. Finished in 2 tone bronze and white. Ideal for trailer hauling $5650

OPEN
MON.-FRI.
8:30 a.m.-9 p.m.
SAT. 9-6

Millstream Chevrolet Ltd.
1730 Island Highway
474-1211
Dealer Lic. D-5831

PETER POLLEN FORD

USED CARS

78 GREMLIN California Special $ 4900

79	Volare	$ 5900
78	Fairmont	$ 4800
78	Zephyr	$ 4800
78	Olds Cutlass	$ 5800
78	Mini	$ 3100
78	Monte Carlo	$ 6500
78	Datsun 510	$ 4900
78	Nova custom	$ 5700
78	Honda Civic	$ 4300
78	Datsun F10	$ 3900
78	Caprice	$ 6300
77	Chevelle S.W.	$ 5100
77	LTD	$ 5900
77	Monarch	$ 5100
77	Nova sedan	$ 4300
77	Buick sedan	$ 4900
77	Volare	$ 4300
77	Aspen S.W.	$ 4900
77	Comet sedan	$ 4700
76	Maverick	$ 3900
76	Honda A.T.	$ 3100
75	Gremlin X	$ 2400
73	Mustang F.B.	$ 3900
73	Cortina	$ 1600
72	Plymouth	$ 1900

USED TRUCKS

78	Super Cab	$ 8300
78	¾ ton	$ 7800
78	Ranchero	$ 8500
75	Suburban	$ 6300
75	¾ ton	$ 4900
78	Club wagon	$ 7600
77	Chev van	$ 6500
75	Ford ½ ton	$ 3900
74	Dodge walkin	$ 3900
76	Club Wagon	$ 7900
76	Parcel Van	$ 5900
74	Courier	$ 2900
76	Courier	$ 3700

7-DAY MONEY BACK GUARANTEE

384-1144

Downtown YATES and COOK

Dealer No. D745A

1965 FORD XL 2-DOOR HARDtop, running, good body. Motor needs work. $600 or offers. 382-6871.

1972 DATSUN 510, GOOD CONDITION, great interior, rebuilt engine, $1595. Ask for Mike Berkley, 478-9086.

1971 CAPRI 2000, 4-SPEED, must sell, am leaving province, 78,000 miles, excellent condition. Any reasonable offer. 386-1019.

73 MONTEGO MX, JUST TESTED, 2-door hardtop, power steering, power brakes, V8 automatic, $1500 or best offer. 478-4247.

MUST BE SEEN, 1975 MONTEGO Brougham, full power, 36,000 miles. Mint condition. Must sell, $3895. 595-0584 after 5pm

1974 TOYOTA COROLLA DELUXE Coupe. One Lady Owner. Radio, new radials, excellent condition. 385-2316 eves.

1973 CADILLAC SEDAN DEville, 4-door hardtop, most options, well appointed, looks new, 54,000 miles. $4450. 598-8394.

150 CARS FOR SALE

SUBURBAN MOTORS

THE HOME OF LINCOLN CONTINENTAL AND MARK V, MARQUIS, COUGAR, XR7, ZEPHYR AND FORD TRUCKS!

LOOKING FOR ECONOMY? ALL UNDER $3,000

76 DATSUN F10, 2-dr., 4-spd. $2995
76 ACADIAN Hatchback, 4-spd. $2695
75 VEGA GT, 4 cyl., A.T., radio $1795
75 AUSTIN Marina, 2-door, 4-spd. $2295
75 COMET 2-dr., V-8, A.T., P.S., P.B., radio $2695
74 FIAT 2-dr., 4-spd., radio $2295
74 PINTO 2-dr., 4-spd., radio $1895
73 VW 412 wgn. A.T., air conditioning $2995
73 AUDI LS, 2-dr., 4 cyl., A.T. $2595
72 CORTINA 2-dr., A.T., radio $1695

ON THE SPOT BANK FINANCING!

TRADE$ WELCOME!

Douglas and Saanich Rd.

386-6131 DL 5528

THREE POINT DATSUN

78 CONTINENTAL MK V Special Edition, moon roof $16975
77 VOLVO 244GL 4-speed 4-dr. $7995
76 DATSUN 280Z 2+2 Silver 4-speed $8995
76 VW SCIROCCO. Cherry red beauty $5795
76 MAVERICK. Automatic sedan $3995
75 VOLVO 164 E. 4-dr. automatic $6595
75 VALIANT. Brougham automatic $3795
75 MG MIDGET $3595
75 FIAT 131. Like new. 4-dr. $3495
74 AMC MATADOR. Very nice unit $3195
74 DODGE DART 4-dr. automatic $3195
74 GREMLIN 4-speed, air $1995
72 VW WAGON $1995
71 MERC MARQUIS Brougham 4-dr. $1995
66 DODGE POLARA 2-dr. hardtop $895
64 HILLMAN Automatic $1095

ALSO GREAT SELECTION USED DATSUNS

Government at Hillside

385-6737

DL00740A

1976 NOVA, QUALITY, ONE owner car, 6 cyclinder, automatic, power steering. Asking $3875. 598-7029.

1973 JEEP WAGONEER 4 wheel drive, 60,000 miles, quadra-trac, power steering, very good shape. 595-1487.

1972 TOYOTA COROLLA 1600, dark green, 39,000 miles, radials, excellent condition. $2675 firm. 479-4829.

1973 PONTIAC VENTURA Sprint, automatic, power steering, power brakes, good condition, new brakes. $2600. 385-0105

3 VEGA GT 4-SPEED, 43,000 miles, good running order, no rust. Phone after 4 o'clock 642-5487 ask for Ron.

1975 DATSUN B210, 4 SPEED, low mileage, in good condition. $3000 or best offer. Phone after 5 pm, 595-3702.

1968 PONTIAC FIREBIRD, overhead cam, 250 6 cylinder engine Hurst 4 speed, good condition, $2095 O.b.o. 474-2826.

65 FORD, GOOD RUNNING order. 72 Cricket for parts offers or swap for stereo components. 595-5823.

1974 PLYMOUTH FURY III, good condition, $2600. 658-5432 between 8 am -5 pm Monday to Friday.

1972 FIREBIRD, 350 V8, 3-speed auto, p.s, p.b, excellent shape, low mileage, asking $3500. 478-7178.

1972 DATSUN 510 STATION wagon, excellent condition, $1550 or best offer. AM-FM radio, must sell. Call 385-8067.

LEAVING TOWN, MUST SELL, 1973 Olds, fully-powered in great shape. $2300 or best offer. 388-4629.

1969 DATSUN 1000, $900 OR best offer. Please phone after 5, 479-7484.

150 CARS FOR SALE

SSS SAUNDERS sales & service COLWOOD B.C.

1824 Isl. Highway 474-2211

77 FIREBIRD OFFERS
76 FIREBIRD OFFERS
75 FORD Elite, sunroof, loaded OFFERS
73 FIREBIRD OFFERS
73 CAMARO OFFERS
70 CAMARO OFFERS
8 convertibles to choose from

COLWOOD, 474-2211

PLIMLEY

BRITISH LEYLAND

1010 Yates
382-9121

79 MINIS $3995

78 Firebird	$6995
78 Honda Accord	$6295
78 Nova	$5495
77 Cordoba	$6495
77 Cadillac	$12,495
77 Skylark	$4895
77 Gran Prix	$6995
76 LeMans S.W.	$5195
74 Datsun	$2495
73 Newport	$2695

Dealer Licence 592

METRO HONDA

ON DISPLAY! THE ALL NEW ACCORD 4 Door Sedan —PLUS— A Complete Selection 1979 HONDAS!

Civics, Wagons, CVCC and Hatchbacks!

100% Bank Financing, O.A.C.

WIDE OPEN 9-9 SAT. 9-6

2151 BLANSHARD 388-6921
DL1627A

P.M

Painter Motors Ltd.

—CHECK—

75 Toronado Brougham, loaded
73 Pontiac Gran Prix SJ, loaded
73 Century 4-dr. auto
73 Chevelle El Camino V-8 ps, pb
72 Firebird 350 auto
69 Pontiac GTO 4-spd buckets
69 Cougar XR7, auto, PS, PB
68 Cougar 390 auto
67 Barracuda 273 Auto
66 Ford Falcon 55,000 Orig mi.

—THESE—

76 Monza V/8, auto, ps, pb
73 Pinto HB, 4 cyl, 4 spd.
72 Capri, 4 cyl, 4 spd., radio
71 Volkswagen 4-spd.

BANK FINANCING
1513 Quadra at Pandora
D5802 385-0122

SAVE SAVE

67 Ford SW	$725
68 Pontiac SW	$647
70 Chev. AT	$785
71 Cricket	$699
71 Chrysler	$1099
72 Chev AT	$1778
72 Skylark AT	$1979
72 Pontiac AT	$2199
72 Marina AT	$1485
73 Cutlass AT	$2492
73 Le Mans	$1900
73 Buick AT	$1881
73 Ford AT	$1589

PALM MOTORS 3342 OAK ST.

(Down the street from McDonalds Hamburgers)

D00641A 386-8385

P.M

PAINTER MOTORS LTD.
76 Montego Villager Wgn.
75 Monarch ps, pb, auto
73 Cougar XR7 351 auto.
69 Monaco Convert. 383
69 El Camino, V8, auto., canopy
69 Jeep V6 auto 4x4
69 Cougar XR7 convert.
69 Mustang, IMMACULATE
68 Cougar GT, 428, C6 trans.
68 Ranger PU auto new mtr.
68 Beaumont 2-dr. hdtp
64 Barracuda Fastback

ECONOMY CARS
76 Astre, auto., 32,000 m. $1195
69 VW S/W, 4 spd., runs well!
72 Celica, 4-spd.
72 Courier PU, 4-spd.
73 Datsun PU Auto

TRADES WELCOME
BANK FINANCING OAC
3005 Douglas St. 388-6196
After Hours 478-0790
D 5802

Pacific Mazda Peugeot

78 MAZDA 929 Wgn., AT.; 78 HONDA Accord; 78 AMC Concord AT; 77 MAZDA GLC, HB; 76 MAZDA Truck; 76 COROLLA Wgn; 76 DATSUN 710 coupe; 75 DODGE club cab; 75 DODGE Dart AT, PS; 74 MAVERICK Sdn.; 73 DODGE Charger; 72 MAZDA 1800 S.W.; 69 FORD van; 68 VALIANT AT; 67 COUGAR.

ASK ABOUT OUR 7-DAY MONEY-BACK GUARANTEE

810 Johnson D02073A 385-1451

1968 DODGE MONACO 500, 2-door hardtop, immaculate condition. Must be seen. $1600. 474-1841 or 592-9337.

150 CARS FOR SALE

REG. MIDGLEY AMC Jeep FIAT

CHECK THESE PRICES!

'74 FORD LTD.	$2995
'75 GREMLIN 'X'	$2995
'75 DATSUN B210	$2995
'75 OLDS Cutlass	$3995
'75 MAVERICK	$3495
'75 PLYM Wagon	$2995
'76 DODGE Wagon	$3695
'76 CHEV Malibu	$4495

CITY'S BEST BUYS!

*Guaranteed and Safety Tested.

"Good People . . . Dealing with GOOD PEOPLE" "Since 1964"

REG MIDGLEY MOTORS LTD.
736 Cloverdale 385-8756
DL 00347

EMPRESS

PONTIAC BUICK GMC

MANY OF OUR VEHICLES HAVE A CROWN SEAL, 1 YR., WARRANTY ON THE POWER TRAIN! CHECK OVER THESE SELECTED UNITS— FOR YOUR OWN PEACE OF MIND!

76 VENTURA 2 Dr.	$2995
78 CUTLASS CALAIS	$7995
73 SATELLITE	$2495
76 DODGE Wind. Van	$4995

OPEN
Mon.-Thurs., 9-9
Fri.-Sat., 9-6
2867 Douglas at Topaz
382-7121 D.L.5701

STOP MOTORS LTD.

2524 DOUGLAS "OUT THEY GO"

78 Honda
76 Toyota 2-dr.
74 Pinto auto.
74 Toyota SR5
73 Buick Century 2-dr.
73 Toyota wagon, auto.
73 Buick Century 4-dr.
72 Olds Cutlass ht.
70 Ford Torino 2-dr.
70 Ford Galaxie 2-dr.
65 Fairlane wagon

TRUCKS

78 GMC Caballero
78 Ford Ranger
77 Jimmy
77 Ford F250
77 Dodge ¾-ton 4x4
76 Dodge ¾-ton club cab
74 Toyota P/U
73 Datsun P/U
71 GMC ¾-ton

BRING US YOUR OFFER

Bank Financing Available
LEASE ALL MAKES
MON.-FRI., 9-8, SAT. 9-5
383-3635 D02184A 383-8931

SWIFTSURE MOTORS 382-8811

69 Satellite V8 auto mag wheels ONLY $893
66 Plymouth 4 dr, V8 auto, ps, pb ONLY $692
73 Toyota pickup, auto radio ONLY $1539
69 F100 pickup, 4 spd, V8 ONLY $1569

Try these clean units

73 Mustang 300 auto
70 Cougar auto clean
70 GTO new paint
71 Chevelle 2-dr. ht.
69 Cutlass convertible
66 Mustang 6 cyl. 3 spd.
70 Ranchero V8 auto
70 Ford camp. van

GETTING RARE

68 Mercedes 250S 4 dr. auto Sun Roof $4995

EXTRA SPECIAL

73 Toyota S/W 4 cyl. 4 spd. Extra clean $1850

"LOOK FOR THE SIGN BEFORE THE RED LION"

MON. TO FRI. 9-8 P.M.
SAT. 9-5 P.M.
3388 DOUGLAS ST.
382-8811 DL5001

1976 HONDA CVCC, VERY good condition, $3500. 35mpg plus in city. For more information call Tony anytime after 6pm at 382-6164

1973 CHRYSLER NEW YORKER Brougham, air, sun roof and many more extras. Very good condition. $3250 or reasonable offer. 652-8792

1968 DODGE POLORA STAtionwagon, 318 motor, automatic transmission newly overhauled, excellent condition throughout, $850. 386-3879, evenings only.

1967 COUGAR REBUILT motor and trans. Shift kit, headers, highrise, mags, flared fenders. New front end etc. $2300 or best offer. 385-0829

1970 TR6, 53,000 MILES, NEW top, front shocks, needs rear shocks, some rust, $1800. 388-1955 ask for Ordinary Seaman McMullan after 5 pm.

1969 DODGE MONACO Brougham, 64,000 miles, all power options with two extra studded snow tires. Tested till March 1980. $1300. 477-9457.

67 BEAUMONT SPORTS DEluxe, 2-door hardtop, 396 C-1, 350 HP, turbo 400, automatic, immaculate condition. $3500 or best offer. 474-1765.

150 CARS FOR SALE

METRO TOYOTA

"Your Best Value Dealer"

OVER 150 ESSO TESTED METRO RECONDITIONED USED CARS to CHOOSE FROM

All reasonable Offers Accepted!

386-3516

METRO TOYOTA LTD.
645 FINLAYSON
DEALER LIC. 0431A

METRO TOYOTA

De Pape

DIESEL

77 Volkswagen Rabbit, Diesel, 4-door, sunroof, stereo cassette. Purchased locally and traded to us by the original owner up to one of our Oldsmobile Diesels. Excellent condition. Very well maintained. If you're looking for 50 m.p.g. — this is the one. Diesel is the way to go!

MERCEDES

75 450 S.L.C. coupe, sunroof, air conditioning, pw, ps, pb, stereo. My most beautiful local car with only 15,000 mi. A joy to own!

TORONADO

79 Oldsmobile Toronado. One of GM's newest down-sized models with front-wheel drive. All power and luxury options. Gorgeous velour interior. You must see and drive this beauty!

79 OLDS Diesel, 4 dr., air, stereo
79 OLDS Diesel, 2 dr., air, stereo
79 MAZDA RX7, 5 spd., sunroof
78 CADILLAC Coupe De Ville
78 CORVETTE Indy Pace Car
78 LEBARON air loaded
77 MERCEDES 280SE 4 dr.
77 SPITFIRE. Conv't and htt.
75 JAGUAR, air, stereo, loaded.
74 MG Midget conv't
73 PORSCHE, 914, 2 litre
73 MERCEDES 450 SE
72 MERCEDES 350 SL conv't

Open 8:30-5:30 Closed Sat.

DePAPE MOTORS LTD.
Indoors at 779 Pandora
384-8035 D-5311

METRO TOYOTA

ECONO-LOT NOTHING OVER $1999

66 Chrysler	$199
64 Ford C'stm	$399
69 Olds 98	$799
69 Mazda 4-dr.	$899
74 Matador	$999
71 Sport Fury	$1099
67 Crown 4-dr.	$1299
70 Hornet 4-dr.	$1399
72 VW Bug	$1399
73 TOYOTA SR5	$1799
71 Demon	$1899
74 Malibu	$1999
66 Mustang	$1999
68 Mercedes 220	$1999
70 Duster	$1999.
73 Audi 100LS	$1999

386-3311 OR 386-3516

Burnside at Finlayson

DL 0431A

1969 JEEP WAGONEER, REbuilt transmission, new starter motor, new generator, good condition, $1300, or best offer, 642-3388.

1970 MUSTANG FASTBACK, 2 door hardtop, power steering, power brakes, 3 speed, automatic, 302, good tires, $1595. 642-4697.

1962 NOVA, 2 DOOR HARDTOP, 327, torker highrise, 650 holly spread bar, fender wall headers, bucket seats, turbo mufflers, offers on $800. 388-9972.

1969 VW STATION WAGON, good shape, fuel injection, newly reconditioned motor, $1500. 7 Erie St. across from Fisherman's Wharf anytime.

1973 SUPER BEETLE, 69,000 miles, 1600cc engine, dual port heads, Michelin radials, new brakes, AM-FM radio, $1600. 595-6647.

1967 FORD LTD. 2 DOOR VINYL roof, 390 automatic, power steering, power brakes, chromies and Craig power play stereo, $650 or best offer. 595-1938

150 CARS FOR SALE

IMMACULATE 1970 ELDORADO

Original Aquamarine Firemist, white leather interior, climate control air conditioning, power windows, seats, cruise, AM/FM, tape, etc. Two owners since new. This is a stunning and powerful luxury automobile that costs less to operate than many equivalent newer cars. Asking price $5,895, trades may be accepted. 656-2855 or 384-1027.

2 DR. HARDTOPS

68 Ply Barracuda
69 Dodge Charger
69 Beaumont
68 Chev Malibu

381-5544

SPECIALTY MOTORS LTD.
2936 Douglas DL-6033

MALIBU STN. WAGON

1978 MALIBU CLASSIC. 305, V-8, automatic trans., power steering and brakes, radio, roof rack. Under 27,000 km. For information on this popular wagon, contact BARRY FOSS, exclusively, at 382-7121 or Res. 595-6703. Empress Pontiac Buick GMC Ltd. DL 5701.

BMW 530i

1976 Sedan, blue with black top, sunroof, vinyl top, mag wheels, front spoiler, four Quartz headlamps, am/fm cassette with four speakers, coco mats, Michelin tires, 4 speed trans, low mileage, excellent condition. Fully serviced and tuned. Mechanic owned. Phone Chris 746-4474 8-5 or 749-6134 after 6.

EX SCHOOL BOARD UNITS

Full 12 month warranty. Replacement cost $7383. Now priced $6995. Five 1979 Datsun 510 4 door sedans with automatic transmissions, radio, moulding, undercoating, all between 8,000 and 10,000 kms white in color. Please contact Ray Bernoties at 382-6122 or 381-5282. McCallum Motors, D00850A

COUGAR CONVERT

69 XR7, V/8 auto, pw., power top, ps., pb., new paint, mags. This car looks and runs super. Can be seen at PAINTER MOTORS, 3005 Douglas St. $3195. Trades welcome! 388-6196. D-5802.

Hard To Find Model Olds Cutlass Calais

White with burgundy landau roof and rich velour interior. 305, V-8, buckets and console, low mileage. For personal service, call BUZZ LORIMER at Empress Pontiac Buick GMC Ltd., 382-7121 or Res. 477-2371. DL 5701.

73 EL CAMINO

New black, custom pinstriped paint job. Includes canopy, CB radio, PS, PB, auto and radials. Must be seen! PAINTER MOTORS LTD., 1513 Quadra, 385-0122. D5802.

ONLY ONE LEFT!

BRAND NEW 1978 FORD FIESTA 3-door Hatchback with sun roof and decor group. Beige in colour and priced to sell with MIKE McKENNA at Suburban Motors, 386-6131 or Res. 478-1493. DL 5528.

78 BUICK SPORT COUPE

Turbo charged V-6 engine, sunroof, power recliners, AM/FM cassette, cruise, etc. Finished in pearl white with dark red velour interior. For further information please call Dave between 5 and 6pm at 383-8551 pager 642.

LUXURY

2 77-MARK V's. Loaded, including moon roofs.
76 COUGAR, loaded, including sun roof.

YATES AUTO SALES LTD.
950 Yates D-01610A 388-7722

1967 VAUXHALL VIVA, $1,000. Paint, transmission, starter 1 year. Stereo speakers, needs alternator $50 ($20 used), speedometer cable $10, otherwise excellent condition, checked and prices by good mechanic willing to repair. Moving sale. $525. 592-0087.

75 CORDOBA 2 DOOR HARD top, 40,000 miles, vinyl roof, excellent condition, fully loaded, sunroof, power steering, power brakes, power windows, air conditioning, cruise-a-matic and many extras. Days 388-4522, evenings 478-3801.

WEEKEND SPECIAL

1977 Cobra, 302, 4 speed, p.s., p.b., radio, etc., 30,000 Kilometers. Come in and test drive the car and make us an offer. Ask for Paul at Stop Motors, 2524 Douglas St., Bus. 383-3635 or res. 383-4780. D02184A.

'75 450 SL

See this dazzling Mercedes Sports Car. It won't last! Absolutely immaculate. YATES AUTO SALES LTD., 950 Yates. 388-7722. D-01610A.

COUGAR CONVT.

This rare 1970 model is in premium condition throughout. A great summer car. YATES AUTO SALES LTD., 950 Yates. 388-7722. D-01610A.

SUMMER CAR

73 Mustang Coupe. Gorgeous dazzling red with complementary white interior and full sunroof.

YATES AUTO SALES LTD.
950 Yates D-01610A 388-7722

CHALLENGER

1973, Buckets, console, 318 motor, excellent condition, for further information contact, Carl Mazzei, Ensign Chrysler Plymouth, 1061 Yates St. 386-2411. DL5295.

REG LUPTON

77 HORNET DL station wagon, only 21,000 one owner miles! Automatic, power steering, power brakes, woodside panelling. 388-6921, Metro Honda, DL 1627A.

1966 CONVERTIBLE

Last of the T Birds. Beautiful to restore. Good condition, in good working order. Electric work needed. $2400. 382-2556, 385-6237, 383-8415.

SUNROOF

77 Buick Regal, vinyl roof, wire wheels, low mileage. For personalized service call Michael Martin, Metro Toyota, 386-3516, D00431A.

1969 TOYOTA CORONA DEluxe, extras include mags, good tires, traction bars, all new brakes and shocks, interior is filled with options, motor needs a little work. Offers around $800. Steve 388-7815.

1974 PONTIAC LEMANS, power steering, automatic transmission recently overhauled, tested to April 1980, radio, rear defogger, good tires, excellent condition. 93,000 miles. $1695. 477-6624.

1978 Z28, 350 4 SPEED, POSI, tilt wheel, power steering, power windows, power brakes, tinted glass, black on black, no factory strips, Jensen cassette and speakers. $7900 or best offer. 474-1959.

Sidney Car Mart

WHERE YOU GET QUALITY AT A DISCOUNT

Cars, Pickups and Vans
9757 5th St. D01591A 656-2432

DAVE WOODMAN

1978 MONTE CARLO, 2 door coupe, automatic, power steering, power brakes, and vinyl roof. 388-6921, Metro Honda, DL 1627A.

69 DODGE DART SWINGER, rebuilt 340, 4-barrel, auto with shift kit, new brakes and muffler, needs paint. 383-9538.

1977 HONDA CVCC 5-SPEED, excellent condition, 27,000 kilometers, clean and well cared for, original owner. 479-0459.

QUALITY, 62 CHRYSLER auto. Clean, $650. Uneeda Auto Sales Ltd. DL02209A. 384-4323.

150 CARS FOR SALE

S&H TOYOTA CENTRE

Two Locations To Serve You Better

848 YATES ST.
381-5222

79 COLT HB
78 HONDA CVCC
78 ASPEN
78 FAIRMONT
77 MONTE CARLO
77 CORDOBA
77 DATSUN PU
77 HONDA
76 DODGE PU
76 REGAL
76 MONARCH
76 CHEV VAN
76 FORD LTD.
74 MUSTANG FB

FORT and FOUL BAY
592-2471

78 MALIBU
78 CAPRI
78 CORDOBA
78 LE BARON
78 CONCORD
78 COROLLA
77 MONARCH
77 CELICA
77 GMC PU
76 HONDA
74 VOLVO SW
72 COROLLA

SAUNDERS AND HITCHMAN LTD.
2040 Cadboro Bay Road at Fort and Foul Bay
Dealer Licence 5059

Speedway MOTORS LTD.

VOLKSWAGEN PORSCHE AUDI

LUXURY

78 BUICK

Estate Wagon, silver metallic, red interior, power windows, tilt wheel, stereo cassette, air conditioning.

78 MERCEDES

300 Diesel, 4-door sedan, power steering, power brakes, air conditioning, power windows, sunroof.

77 CADILLAC

De Ville, black with wine interior, power windows, air conditioning, power seats.

SUN CARS

79 VW Convertible, mag wheels, radial tires. Available in:
—SILVER METALLIC
—RIVER BLUE METALLIC
—RED, YELLOW, WHITE, BLACK, GOLD

TEST DRIVE

GTI RABBIT & SCIROCCO

DOWNTOWN AT SPEEDWAY

VOLKSWAGEN PORSCHE AUDI

971 YATES STREET at VANCOUVER

Dealer Licence No. D-5180

385-2415

PERSONABLE HILORY HILLman-Minx for sale! 1965, 54,000 miles, excellent running condition, needs a little work, $350. 595-7759.

1969 CHEVELLE, 2 DOOR hardtop, small block Chevy 400, 625 carter, turbo 350 transmission, body rough, tested, 60 series tires, $750. 478-2709.

MIKE FROST

78 FIREBIRD, 4 speed. Only 2,000 km., and still under warranty. 388-6921, Metro Honda, DL 1627A.

BRUCE LOCKHART

75 SCIROCCO. Sun roof, 8 track, C/B radio, etc. 388-6921, Metro Honda. DL 1627A.

Great Summer Car

66 Chevy II SS, will be home only between 6-7pm 479-8554

'69 COUGAR XR-7

351, leather interior, factory tape, power windows, Michelin radials. Needs paint. $1275. 478-9748.

1977 DODGE ASPEN STATION wagon. Call 388-6515 before 4:30, weekdays only.

1977 MONARCH GHIA, 2 DOOR hardtop, V8, 24,000 miles, loaded with options. $5200. 656-3097 9-5pm.

1972 AUSTIN MARINA, EXCELlent running order, red paint, radials all around and spares, $1150 or offers. 478-2690.

1976 DODGE ASPEN, 4 DOOR sedan, 36,000 miles, 6 cylinder automatic, p.s, p.b, $3800. 478-7814.

1974 VEGA, EXCELLENT CONdition, offers. 479-8795.

66 FALCON, NEW TIRES, $275. 386-0557.

1963 FORD FALCON, RUNS good. New tires. $225. 595-3285.

1969 VOLVO, $850. 1970 SAAB, $1600. Must sell 656-8432 days.

150 CARS FOR SALE

WILLE Dodge · Chrysler

77 ASPEN
4 dr., 6, auto, ps., pb., radio.
$4494

76 ASPEN SW
6, auto, ps., radio
$4495

72 CORTINA S/W
4 spd., 4 cylinder, radio.
$1495

72 MAVERICK
V8, auto, PS, PB, radio.
$1895

71 DART
Custom, 6, auto, ps., radio
$1995

70 VOLKSWAGEN
Stationwagon, auto, radio.
$1695

70 FORD
FAIRLANE, 2 dr, hdt, radio, pb, ps., V8.
$1495

Many More To Choose From

3200 Douglas at Cloverdale
382-2313
OPEN 9 'TIL 6 P.M.
DLR 00840A

73 MAZDA 808, 2 DOOR COUPE, 49,000 miles, clean, city tested. $975. 385-8774, days.

65 BARRACUDA, SMALL V-8 auto, very clean body, runs well, $1050. 385-2537 after 6.

1972 CORTINA L 1600, GOOD condition, must sell, $700. Phone Al 386-8864 or 385-8912.

1971 MAZDA 1600 COUPE, GOOD condition, radial tires, first $400. 642-5345.

1966 MUSTANG, NEW PAINT, new tires, good mechanical condition, $1800. 478-1690 after 4pm

73 AMC HORNET X FASTBACK, excellent condition, $2400. 595-4180.

1975 HONDA CIVIC, 4 SPEED, 42,000 miles, good condition. $2300. 592-7910.

1970 MAZDA 1500 STATION Wagon, good condition. Extra set wheels. $1200. 592-0091.

1977 HONDA WAGON, NEW condition, offers, 592-9519 after 6 pm.

1973 PINTO AUTOMATIC, 44,000 miles. Must be seen, $1,750. 595-8008.

1974 VOLVO 145 WAGON, 37,000 miles, 1 owner, yellow, roofrack, am radio, asking $4750. 479-7962.

1970 PLYMOUTH FURY III, 2 door hardtop, vinyl roof, good condition, $1150. 479-4009.

ONE OWNER 74 PINTO SQUIRE wagon, new tires, 4-speed, excellent condition. 477-7089.

1972 DATSUN, AUTOMATIC, excellent condition. $1585. 477-9893.

1964 VOLVO, 544, ENGINE good, body fair, $200. 1444 Bay. 595-6396.

1974 DART, 318, AUTOMATIC, power steering, 48,000 miles. $2300 or best offer. 477-6458

69 OLDS DELTA 88, 2-DOOR hardtop, rebuilt 455 motor and trans. $795. 478-4576.

1970 PLYMOUTH SATELLITE Slant 6, automatic, tested, only $575. 384-5827.

1971 DODGE COLT, RUNS well, some body damage, must sell. Offers on $750. 381-5498.

1977 DODGE ASPEN STATION Wagon, 38,000 km, radials. 383-3266.

1965 VW BEETLE, VERY GOOD condition, tested. Asking $695. 595-6259.

1969 TOYOTA CORONA, GOOD condition, rebuilt trans $700 or reasonable offer. 477-8003.

73 MAZDA RX3 ROTARY, 4-door sedan, good condition, $1300. 478-1642.

1975 HONDA CIVIC HATCHBACK, good condition, $1695. 383-5566.

BLUE 1978 COROLLA STATION Wagon, 4,000 miles, trade for ½, ¾-ton or cash. 383-4479.

MUST SELL, 1964 VOLVO, needs tuneup. Offers. 382-2685, 388-7696 (Bus).

1969 FORD F250 4 X 4, BODY damage, many new parts, 479-6096.

1972 AUSTIN AMERICA, 38 mpg. Tested til Nov. 20th, good condition, $700. 595-8319.

F970 DODGE DART, GOOD tires, good shape, runs well, $895. 656-6356.

1974 TOYOTA COROLLA wagon, good condition, $2350. 478-9120 after 6 pm.

1976 VW SCIROCCO, SUNROOF, new exhaust, excellent condition. $5700. 385-2578.

1974 SUPER BEETLE, EXCELLENT condition, radial tires, $2500. 386-2769.

1938 PLYMOUTH COUPE, EXCELLENT running condition. Can be driven. 656-2156, 10-12 pm.

1966 CHRYSLER NEW Yorker, all electric, new tires and brakes. Runs well. $700. 652-3375.

77 CAMERO, POWER STEERING, power brakes, automatic, 26,000 miles, $5500. Phone 386-7941.

1973 DATSUN, STANDARD trans, mags, wide ovals, very good condition. $1,500. 477-2193.

MUST SELL THIS WEEK. 1970 Plymouth Satellite wagon. Good condition. $1900. 479-3916.

MUST SELL, 75 CAMARO, good condition, low mileage, offers, 386-0517.

65 MUSTANG, RUNNING order, as is, and/or for parts, $1000. 746-5049.

1973 CORTINA L, 43,000 MILES, automatic, good condition, tested, $1750. 477-4501.

1974 PINTO HATCHBACK, EXCELLENT condition, automatic, new tires, battery, $1650. 479-0155.

GIRL MUST SELL 1977 FIREBIRD Formula. Beautiful car. Linda, 383-2242.

72 CHEV KINGSWOOD WAGON, 55,000 miles, excellent condition, 478-4982.

1964 MONTCLAIR, A1 SHAPE, $600. 385-5628

VW STATIONWAGON, 1966, good condition, $1000. 479-9689

77 GRANADA 4-DOOR, V8, 19,000 miles, $5300. 598-3971 after 5.

1970 VOLVO, EXCELLENT MEchanical shape. 658-8945.

1969 DATSUN 510, MAGS, 4 speed, $750 or offers. 382-8852

1970 FIAT 124 WAGON, NEEDS clutch, $400. 721-3765.

1965 VOLKSWAGEN, $225. 384-2772.

1966 ENVOY WGN, RUNS, GOOD for parts, $75. 382-8567

FOR SALE, 1962 CHEVY II. Needs trans. Offers, 383-9205.

1974 GRAND PRIX, LOADED, offers on $4500. After 6, 383-6567.

1970 MAZDA 1200 COUPE, GOOD condition, 45 mpg. 477-1482.

MUST SELL, 1978 DODGE Aspen like new, 652-2417.

150 CARS FOR SALE

73 MAZDA STATION WAGON, low mileage, top condition, phone Mike 385-8708, 9-5.

1972 PONTIAC STATION wagon, very good condition, $2000, 478-8026.

1968 MERCURY MONTCALM station wagon, 59,000 miles, asking $800. 383-8428, 6-10.

1960 STUDE, GOOD CONDItion, Lark 8, 63,000 original miles, $600 or best offer, 477-2815.

78 AUTOMATIC 4 DR ACADIAN, radio, mounted snow tires, IW warranty. 384-3483.

1971 CORONA, GOOD CONDItion, high mileage, $1,050 or offers. 477-2026 6-8pm.

1972 MACH I, 351 CLEVELAND, factory 4 speed, radials. Phone 383-9373 between 5-7.

MUST SELL 1977 COMET, 4 door, 6 cylinder, 15,500 miles, top condition. Asking $4450. 642-3815.

1966 CHEVELLE, MECHANICAlly excellent. Offers to $995. Phone 656-5876.

1970 PLYMOUTH, 1 OWNER, fully automatic, excellent condition, $950. 384-3979.

1963 VALIANT, SLANT 6, RUNS good, $225 OBO. After 6 pm, 386-8907.

1972 BUICK LE SABRE, GOOD condition, $1695. 383-5542.

1973 CADILLAC LIMOUSINE, $6000 or best offer. 384-6710.

1972 MAZDA RX2, VERY GOOD condition, offers. 598-1638.

1970 METEOR CAR, GOOD motor, $200. 652-3898.

1978 CELICA, 6500 MILES, AS new. Offers. 595-1142 after 5.

1975 PINTO WAGON, GOOD shape, $2395. 386-9816, 382-7387.

71 COMET GT, V-8 AUTO, NEW tires, 478-4071 after 5:30.

1974 DODGE CORONET, 4 door, excop, asking $3000. 383-5046

1970 TOYOTA COROLLA Sprinter, $950. 381-5498.

1971 DATSUN 4-DOOR 510, EXcellent condition. 477-6083.

1972 CAPRI V-6, EXCELLENT condition, $1900 or offers. 479-4867.

68 OLDS 442, NEEDS WORK, $575, phone 478-8955.

1973 PINTO STANDARD, $1100. 595-1572.

BAJA BUG, CITY TESTED, $300 or best offer. 595-1226.

151 SPORT, IMPORT CARS

METRO HONDA
SPORT SELECTION

79 MAZDA RX7
78 280Z
78 FIREBIRD
78 GRAND AM
77 TRANS AM
77 280Z
77 TR7
76 MGB
76 CELICA G.T.
76 TRANS AM
75 SCIROCCO
75 COROLLA SR5
74 TR6
74 CAMARO
70 MERCEDES

2151 BLANSHARD 388-6921
DL1627A

OKOTOKS AUCTION MAY 26TH. Over 100 Collector Cars. Examples: 26 Model T, 14 McLaughlin Touring, 31 Model A, 39 Dodge, 29 Paragon Bike, 48 Pontiac Convt. Mustang, 2 Retractables, 3 Jags, Morgan +8, Cadillac Eldo Biarritz Convt., 190 SL, Maserati Ghibli, Bentley SI. Consignments still pouring in. Brochures from 403-938-4139 or Box 430, Okotoks, Alberta.

1978 25TH ANNIVERSARY CORvette, Deep Burgandy, Oster colour interior, L82 350, auto with shift kit, T-Bar roof, tilt telescopic steering, power windows, power brakes, Gymcanna suspension. Low mileage. Excellent condition. $13,000 firm. Ask for Ron 479-4482.

'75 450 SL
See this dazzling Mercedes Sports Car. It won't last! Absolutely immaculate. YATES AUTO SALES LTD., 950 Yates. 388-7722. D-01610A.

Classic Thoroughbred
1974 Jensen Interceptor, fully loaded, extremely low mileage, new paint. For personalized service call Michael Martin, Metro Toyota, 386-3516, D00431A.

RARE 1969 VOLVO SPORTS Coupe, less than 1700 manufactured, elegance with original performance, superlative condition throughout. $5400. Weekends or weekdays after 5 pm. Serious inquiries only please. 595-5183.

PETTER LAM
79 RX7. 13,000 Km., one owner G.S. model! Sunroof, mags, AM/FM stereo, cassette. White with scarlet interior. 388-6921, Metro Honda. DL 1627A.

TONY DE MONTIGNY
1978 DATSUN 280Z. 5 speed, AM/FM radio. One owner, finished in Baby Blue, and like new! 388-6921, Metro Honda, DL 1627A.

280Z 1978, SPECIAL ORDER, exterior interior brown corduroy, louvre, special molding, air dam, 5-speed, AM-FM. Mint condition. Call 381-5858 or 384-9311 ask for Bruce.

1973 MGB, MICHELIN RAdials, two tonneau tops, tested to Jan, 1980. excellent condition. $3400 or best offer, will trade for Rabbit or Celica of comparable value. 592-2078.

HIGHEST CASH PRICES PAID FOR ALL SPORT AND IMPORT AUTOMOBILES.
DePAPE MOTORS LTD.
779 PANDORA 384-8035

1972 MGB TANGERINE, VERY good running condition, must be driven to be appreciated. Serious queries only. $3500. 384-0860 5-9pm

1974 CORVETTE SINGRAY, 350 automatic, panel top, leather, power steering, power brakes, $7800. 478-4704.

1976 FIAT X-19, 32,000 MILES, mags, pinstriping, 2 snow tires, good condition, asking $4500. 748-3535 after 5 pm.

MUST SELL, 1977 CELICA GT liftback, louvres, am/fm plus cassette, E.S.P. showroom condition. Phone 642-3425.

1967 MERCEDES 230, REBUILT engine, Michelin radials, Cassette FM stereo. Well maintained. Tested. 656-6353 evenings

1967 MGB, EXCELLENT RUNning order, body good shape, 2 tops, wire wheels. $1895 or best offer. 384-8466.

1973 VOLVO 4 DOOR SEDAN, 4 cylinder standard, new radials, Tim, work 598-3374, home 595-3734.

1975 TRIUMPH SPITFIRE, 16,000 original miles, lady driven, hard and soft top, offers. 479-1759.

P1800 VOLVO CLASSIC, TOTALly rebuilt, now hand rubbed red lacquer. $4,000 or best offer. 112-336-2400 Courtenay.

1961 VOLVO 544 BODY AND some good parts, $25. 385-9064, 382-7858.

1959 VOLVO 544, GOOD RUNning condition, $350. Phone 112-468-9065.

'68 GT6, LOW MILEAGE, EXcellent condition. $2200 OBO. 384-4978 Evenings.

1973 VOLVO 145, FUEL INJECtion, 54,000 miles, 1 owner, excellent condition, $4000. 652-4775.

1972 ALFA ROMEO BERLINA 2000, 4-door sedan, asking $2450. 477-6390.

1974 VW DASHER, 36,800 MILES, excellent, tested 1980, $3195. 479-8721.

1974 FIAT X-19, 49,000 MILES, excellent condition, mags. New muffler and clutch. 479-6359.

BMW RENAULT
CAPITAL CITY AUTO LTD.
1750 GOV'T 386-7508

151 SPORT, IMPORT CARS

67 MGB REBUILT ENGINE, wire wheels, after 5, 382-8039.

1978 DATSUN 280Z, MAGS, EXcellent condition, $8995. 652-2998.

1971 ALFA ROMEO, 74,000 miles, good condition. 592-0913.

1972 240-Z, GOOD CONDITION, $4200. 656-2948.

1972 TRIUMPH SPITFIRE, 45,000 miles, $2500. 598-8516.

1971 MGB, 41,000 MILES. MUST be seen, $3,100. 595-4757.

1969 TOYOTA COROLLA STAtion wagon, $800. 595-1572.

WANTED: MGA OR TR3, 478-7367.

154 TRUCKS, BUSES AND VANS

WILLE Dodge · Chrysler

76 CHEV. ¾
350 V8, AT, PS, PB, radio.
$5195

75 CHEV. ¾-TON
V8, AT, PS, PB, radio.
$3995

75 DODGE
CLUB CAB. V8, AT, PS, PB, radio.
$4495

76 FORD VAN
351 V-8, auto, ps, pb
$4195

72 DATSUN P.U.
4-Cyl., 4-speed, radio and mags.
$1895

76 DODGE VAN
V8, auto, ps., pb., radio
$4195

3200 Douglas at Cloverdale
382-2313
OPEN 9 'TIL 6 P.M.
DLR 1114

QUICK SALE
72, 21' ford motorhome conversion, v-8 auto, 42,000 miles, clean and tested. 479-8767.

1978 DATSUN DELUXE CAB, 5-speed, canopy, radio, chrome rear bumper and wheels, radials. $5500. 385-9037 or 595-4383.

1967 JEEP WAGONEER, 4 wheel drive, rear body rusty, selling cheap, make an offer, 479-5312.

1977 DODGE VAN, 22,000 MILES, heavy duty suspension, economical standard 6, metallic green, $3,500 firm. 477-1231.

1967 CHEV ½-TON WITH ALASkan camper, $2,000 firm. Needs some work. 928 Old Esquimalt Rd. to view between 5-7.

77 CHEV VAN ¾ TON, V-8 AUTOmatic, power steering, power brakes, radio, 24,000 miles, $5500. 388-6732, 8:30-4:30.

TOYOTA LANDCRUISER, 1976, Clean, sun-roof, air shocks, white spoke wheels, new tires, carpeting. $6500, offers. 656-3433, 652-4194.

69 VW WINDOW VAN, GOOD condition. New motor, clutch, brakes, $2000. 595-4897, 592-2517, call before 3.

1964 VOLKSWAGEN VAN, carefully refinished inside and out, just tested, $1200 or offers. 592-2794.

1961 FORD F100 SHORTBOX, powered by 64 T-bird 390. 80,000 original miles. Tested until February 1980. $675. 383-8360.

1974 DODGE ½ TON, AUTOmatic, heavy duty shocks, low mileage, $3000. 478-1089 or 478-0710.

1972 VW VAN, CAMPERIZED, rebuilt carbs, needs paint, $1950. 598-4201 or 598-3467.

1975 FORD F250 CAMPER SPEcial, excellent condition, $3950. For details call 477-3888

69 VOLKSWAGEN WINDOW van. Offers. Weekdays, 388-4221. Evenings and weekends, 383-9136.

1973 CHEVY WINDOW VAN, semi custom, chrome wheels. Offers on $5000. 598-5624.

75 FORD F100 4X4, $4900. 68 EL Camino, $2700. 478-3198, 478-2233.

73 MAZDA PICKUP, 4 CYLINder, radio tested, $1650, obo. 383-1927.

75 DODGE PICKUP, 5,000 ON rebuilt engine, new tires, $2000 or best offer. 743-4810.

1977 FORD ¾ TON PICKUP, V8 351 CID, auto, p.s, p.b, radio, $5200 o.b.o. 478-3213 after 6 pm.

1975 TOYOTA 5 SPEED, BUCKet seats, radials, canopy, 42,000 miles, $3100. 479-6122.

1978 CUSTOMIZED FORD VAN, excellent condition, many extras. 381-5465.

'71 CHEV VAN, V8, PARTIALLY camperized, $2800 or offers. Phone 477-8713.

1965 SCOUT 4X4, POWER TAKEoff winch, $2500. or trade on 4x4 pickup, Ken 478-0504.

1977 GMC VAN, 6 CYLINDER standard trans., 27,000 miles. 384-3566.

69 FORD VAN, RUNS WELL, body rust. Best offer. 652-1959, 652-4123.

65 FORD VAN, PARTIALLY camperized, good 6 cylinder automatic. Great condition. 383-2594.

WANTED: BODY FOR 64, 65 OR 66 Chev ½ ton with or without power train. 595-3450 after 6.

1975 CHEV VAN SHORT BOX, 350, 4-barrel, power steering, A-1 condition. 658-5937.

1974 DODGE VAN, SWIVEL seats, shag interior, reclining back seat. $3600. 479-1553.

73 COURIER WITH CANOPY. 702 Canterbury Rd. 479-8336. $1650.

1971 FORD CAMPER SPECIAL with canopy, 4-speed, 382-1556 after 5.

VOLKSWAGEN VAN PARTS, trans, motor, everything, tires, good condition. 383-6428.

1965 FORD HD, ¾ TON, 306 4 speed. Asking $1000. 386-0217 between 4-6 pm.

1971 ½ TON FORD PICK-UP, good condition, 302 V-8, automatic, new tires. $1750. 479-8056.

76 FORD F150, 390, CANOPY, low mileage, radials, $5500 no offers. Call 479-4769 after 6.

68 VW WINDOW VAN, VERY good condition, offers on $2400. 382-3726 after 6.

72 FORD PICKUP, 4-SPEED, $1800 or best offer. 652-4555.

1 TON PICKUP CHEVROLET truck, 1973, standard, Offers. 592-2558.

1976 DATSUN PICK-UP, WITH canopy, mags, radial tires. 477-3010.

77 GMC VAN, MAGS, FLARES, many extras, must sell, 383-6496.

1963 FORD VAN, GOOD SHAPE, $500. 3110 Irma.

1969 GMC ¾ TON, 350, MEchanically excellent, $1950. 479-0927, 479-6878.

DODGE VAN, CUSTOMIZED for highway travel. Call 478-3196.

1975 DELUXE GM VAN, fully-camperized, $9500. 592-9737.

1973 GMC JIMMY, 4 X 4, P.S, p.b. automatic, $4500. 386-0352.

154 TRUCKS, BUSES AND VANS

GARDEN CITY
AUTO LEASE LTD.

FOUR WHEEL DRIVE SALE

Toyota Land Cruiser
1976, 6 CYLINDER, 4-SPEED

FORD F150
1976, V-8, 4-SPEED

GMC BLAZER
1975, V-8, AUTOMATIC

FORD RANGER XLT
1975, ¾-TON, V-8, AUTO.

FORD BRONCO
1974, V-8, 3-SPEED

GMC BLAZER
1974 V-8 auto, roll bars

MANY MORE TO CHOOSE FROM

TRADES WELCOME
NO REASONABLE OFFER REFUSED
100% FINANCING O.A.C.
OPEN
9:00 A.M.-8:00 P.M.

2978 DOUGLAS ST.
382-9111
D-5721

STREET VAN
1978 Dodge B200 ¾-ton, 318, V-8, auto, P.S., P.B., 8 track stereo, chrome wheels, raised whitewall tires, body pinstriping, roof vent, swivelling captain's chairs with arm rests. Balance of factory warranty available. Only 7500 miles and just like new. How about $6500. DePAPE MOTORS LTD., 384-8035. D-5311.

2 VW VANS FOR CAMPING
1972 Westfalia w/poptop, very clean, only 56,000 miles, $5,295. 1974 Window Van, customized for camping, excellent condition with only 43,000 miles, $5,595. For details call Randy Prime at Brian Holley Motors 384-1161, D00903A.

1976 DODGE RAMCHARGER 4x4. 400 V-8, automatic, P.S., P.B., plus many more options. Silver with white top. This unit is absolutely immaculate. Exclusive with MIKE McKENNA at Suburban Motors, 386-6131 or Res. 478-1493. DL 5528.

ONE OWNER
68 Ford Ranger, heavy duty, ½ ton, 390, automatic, shift kit, power steering, power brakes, 10x15 spoke wheels, radials, dual pipes. 1780 Angola Pl.

1975 CHEV SILVERADO, ¾ ton, 3+3, 4 door camper special, 454, automatic, power brakes, power steering, dual tanks, am-8 track stereo, factory air plus more options, $5595 or best offer. 479-2343.

1972 ½-TON CHEV TRUCK, V-8 automatic, power steering, power brakes, radio, new tires and wheels, factory Gem top on the box. Asking $2650, take trade. Millbay Auto Sales. 3233 Douglas. 388-4442. DL01921A.

1971 DODGE WINDOW VAN, slant 6 standard, 56,000 miles, AM/FM cassette, panelled, insulated, carpeted with cabinet, fold down table for bed plus 40 lb. propane tank installed. Must sell $2,400. 385-2408.

WORK TRUCK
1972 Ford ¾ ton pickup, V8, auto, new paint, $1625. GARDEN CITY AUTO LEASE LTD., 2978 Douglas St., 382-9111. D-5721.

Spring Clearance
Sale on all trucks in stock
Triangle Homes (Victoria) Ltd.
2435 Trans Canada Hwy
DL5088 478-1774

4X4 BLAZER
1976 Black Chev Cheyene, V-8 auto., p.s., p.b., big tires, many more options, $6,900, 652-4977, 477-4358.

1976 BLACK BLAZER, 23,000 miles, 4x4, AM FM, big tires, push bar, heavy duty bumper, large gas tank, undercoated, immaculate, $7100. Evenings 652-3053

1964 GMC HALF TON, NEW tires, excellent condition with canopy, double bed and cupboards, heavy duty bumper with hitch $1195. 771 Station Road, Langford.

1968 GMC BUS, REBUILT motor, new tires, service records, converted to camper/workshop. Cooker and oven, wood stove, icebox, chemical toilet etc. Offers. 652-3375.

HARD TO FIND MODEL
1972 GMC Sierra Grande, power steering, power brakes, radio, 350, new automatic transmission. In nice shape. Offers on $2600. Days, 385-7621. After 6, 478-5657.

WHIT MCGILL
1974 FORD VAN. 16,000 one owner miles. Automatic, power steering, power brakes. 388-6921, Metro Honda. DL 1627A.

1978 FORD ECONOLINE VAN, 351 automatic, power steering, power brakes, CB radio, 9500 km, under warranty. Many options. Best offer $8800. 477-2980.

1977 FORD 4X4 SHORT BOX, 2 tone silver, silver leather interior. Loaded. Cleanest truck in town. Low mileage, 381-5051 between 6-8 mornings or evenings.

1973 GMC 4X4 HEAVY ½-TON, LWB, p.s., p.b., automatic trans, with locking hubs, Posi traction rearend. $2700 or best offer. 746-6379.

DATSUN SPORTRUCK, ½ TON, 1976 39,000 miles, yellow, good order, $3300. New camper on truck, $3200. Sold seperately or unit. 598-3582 evenings.

MUST SELL '74 FORD ¾ TON. 360 automatic, power steering, power brakes, twin tanks and radio. $3200 or best offer, phone 598-6106 or 382-8459 evenings.

1973 CLEAN CHEVY VAN, standard transmission, long wheel base, 42,000 miles, power brakes, 307 motor. Enquire 595-1962.

1967 FORD ½ TON, CAMPER special, automatic, snow tires, new brakes, shocks and engine, tested, must be seen, after 5, 385-4539.

FOR IMMEDIATE SALE, 77 GMC 20 Van, rear windows only. White, V8, power steering, power brakes, auto trans, good shape. $3500. 388-6931

1966 BRONCO, VERY GOOD condition, new hubs, wheels, tires, new 327 Chev motor, many extras. $3995 or best offer. Information 246-3036.

77 SHORT BLACK GMC VAN, loaded, mags, radial TA's, custom interior, sunroof, etc. In showroom condition. $7995. 479-1057.

FAMILY STYLE, 1974 SUBurban, ¾ ton, 454 automatic. Heavy duty suspension. Mags, runs and looks great. $4995 or best offer. 652-1423.

SUPER CAB
1977 Ford F250, 351 cid, power steering, power brakes, automatic, canopy, 13,500 miles, offers on $7900. 656-5225.

1973 VALUE VAN, IDEAL FOR deliveries or can be camperized. Offers. 595-2622 days, evenings 382-5307.

1972 VW VAN, 7 PASSENGER, recent valve job and clutch, new radials, low miles. $3000. 592-1511.

1976 4X4 BLACK GMC ¾-TON pick-up, 12x16.5 tires, power steering, power brakes, $5500. 478-4452, 478-3398.

1970 VOLKSWAGEN WESTPHAlia, rebuilt motor, Michelin tires, fully camperized, excellent condition, $3500, 382-2109.

154 TRUCKS, BUSES AND VANS

1971 VOLKWAGEN VAN, REbuilt with 40,000 miles on it, new clutch, excellent condition, 652-1851.

1978 CHEVY VAN, ¾-TON, 350 V/8, automatic, power steering, power brakes, only 6000 miles. $6900. 384-5368.

70 TOYOTA HILUX PICKUP truck with canopy, good condition, tested, $1500 or best offer. 385-4810 after 4pm.

73, ¾-TON DODGE CLUB CAB, excellent condition, two tanks, 400, auto, offers up to $3450. Canopy, $250. 382-4527.

1975 CHEV 60 SERIES, 16' Vaina box, 27,000 miles, $5500. Good condition. 112-647-5532 after 6 pm.

1974 FORD VAN, MAGS, SIDE pipes, port windows, button-tufted upholstry. Offers. 479-3842.

1973 CHEV. ¾ TON 4X4 PICKup, V8 automatic, power brakes, power steering, new paint, $4,200. 385-6538.

1975 FORD SUPER CAB, F250 with Ford Custom canopy and 11' fully equipped camper, as a unit $10,500 firm. Phone 656-5875.

1972 FORD F100, P.S, P.B, GOOD condition, 382-6184, days only.

FOR SALE, 64 CHEVY ½ TON pick-up truck, $375. 388-5874.

1968 DODGE VAN $600. 1973 SUzuki motorcycle $750. 478-1045.

1951 CHEVY PICK-UP offers, 479-4439.

1973 CHEV VAN, $1500 OR BEST offer. Phone after 5 pm, 382-6851.

1971 DODGE 4 X 4 GOOD CONDItion $2000 or offers. 656-2358.

1977 DODGE VAN, CARPET, panelling, $5500 or best offer, 385-0740.

1967 DODGE PICKUP. SEE swap column.

1969 DODGE VAN, RENOVATed interior, mags, runs well, $850. 385-0266.

1977 FORD STEP SIDE ½ TON with canopy. 642-5838.

158 TIRES

MICHELIN TIRES
All sizes and types in stock now! at
D&D Tire
1620 BLANSHARD
382-7283

Cash 'n Carry
15% OFF
Until May 5th '79 on all tires in stock. Belted, Radials, off-road, specialty tires.
Dunlop and Pirelli

Golden Mile Tire
2551 Government St.
382-8228

FOUR FR60-14" GOODRICH TA radials on CDN white spoke mags, fit Mazda or Courier pickup. Less than 2000 miles, $375 phone 479-3338.

FIVE GOOD CONDITION 13" radials, $157.50. 382-5012, anytime.

TWO 15 X 7, TWO 15 X 8, WHITE spoke mags, complete, $100. 658-5741.

SAVE OVER 45%, SET OF 4 steel GR70-15 raised white letter tires. $225. 721-3993 11-1pm.

WANTED: USED 900X20, 12 OR 14 ply, 2 tires. 384-4683.

NEW AND USED TIRES
474-2211

TWO 16.5X10 ARMSTRONG traction tires, $100. 656-6608.

160 PARTS, ACCESSORIES AND SERVICE

MAY SPECIAL
MOTORCRAFT OIL
10W-30
6 Pack $6.99

5 PACK WITH CFL-1
Ford Filter $7.75

CHECK OUR DAILY-WEEKLY AND MONTHLY SPECIALS

COMPARE
OUR PRICES ARE LOWER!
Suburban Do-It-Yourself Parts Store
3377 Douglas Street
At Saanich Road
388-5171

HABITAT'S
EQUIPMENT CENTRE
994 GOLDSTREAM AVE
478-0811 DL01978A

ENGINE SALE

ex: 1968-170 C.I.D. Dodge, $570. 18 mo. or 18,000 mile warranty, call Ted for your estimate

EASY FINANCING

DID YOU KNOW...

Habitat repairs imported and domestic cars, specializing in VOLVO, B.M.W., FIAT AND BRITISH LEYLAND.

Call Jim for your estimate and SAVE.

ESQUIMALT AUTOMOTIVE PARTS LTD.
OPEN SAT. and SUN. TOO
1230 ESQUIMALT RD.
(Across from Municipal Hall)
386-8877

OVERSEAS AUTO PARTS
Honda—Mazda—Datsun
Toyota—Volkswagen
3400 DOUGLAS ST. 382-2114
(Across from Woolco)

283, COMPLETE WITH STANdard setup, one 283, good for rebuild, '66 Canso 4-door sedan, two Chev rads, three Chev powerglides, one rebuilt, one set black bucket seats, Chev 2-barrel and manifold, two Chev chromies with moons, full synchro 3-speed, 5 bolt hubs and V8 coil springs for Chevy II. 478-5797, after 5:30.

ENGINE OVERHAULS, RING jobs, valve grinds, brake jobs, drums and disc turning. Top Volkswagen specialist on premises. Very low rates. Work on Sat, by appointment only. Roadside Auto Repair, 627 B Dunedin St, 385-2215, after hours, 383-6686.

Import Car Repair
SPECIALISTS
All Makes Serviced
HONDA CAR CENTRE
Yates at Quadra 386-6707

RADIATOR REPAIRS, FAST top quality repairs at Maurice's Auto Body, 427 Beta St., phone 386-3381 or 384-8094. Located behind the Burnside Pay and Save Gas Station.

2 WAY RADIO WITH HOME base, $195. Chev possi, 12 bolt, $175; ¾ hp compressor with hose, $285; 6x10 covered utility trailer, $85; RX2 exhaust system, $40. 383-8281.

WANTED: STANDARD TRANS, Bellhousing, flywheel and clutch assembly for Ford 302. 478-4662.

160 PARTS, ACCESSORIES AND SERVICE

FIAT OWNERS
Unhappy with your present service? Try Eurocar, 731 Pembroke, 383-3626.

VICTORIA 4-WHEEL DRIVE
FREE WHEELING HUBS for any make of 4-wheel drive.
597 Hillside at Rock Bay
D-13531 386-6511

"STUDABAKER HAWK"
3 pairs of fiberglass front fenders, fit any year, $300 per pair. 598-5758 evenings or 382-2662 for messages.

FOR SALE FOR PARTS OR REpair, '71 Torino Squire Wagon, rebuilt 351 Cleveland, excellent interior. $300 firm. Call 474-1729, after 5.

1969 CHEVELLE, 2 DOOR hardtop, small block Chevy 400, 625 carter, turbo 350 transmission, body rough, tested, 60 series tires, $750. 478-2709.

FOR SALE MOTOR AND transmission, 1973 Capri 2000, 1970 Olds Cutlass, complete. '51 Vauxhall body. 592-6293.

MECHANIC AVAILABLE, EXperienced, skilled, professional. Low rates, guaranteed work. 478-2075.

VAUXHALL, VIVA PARTS, automatic and 4-speed transmissions, good engine, miscellaneous parts, 478-2015.

235 CHEV 40 OVER PISTONS, $40. 69 318 heads, $30. ¾ ton Ford, 2 speed transfer case, $30. 68 Chev rear-end, $40. 478-7814.

WRECKING 1968 VIVA, ALL parts, rebuilt head and radiator, 4 speed. New Isky Chev cam and kit, $75. 652-1423.

CHEVY TURBO 400 TRANSMISsion, $200, 4 chrome Keystone mags, 4 bolt Unilug, $100. 656-1472.

CERTIFIED MECHANIC, SPEcializing automatic transmissions. $15 hourly, guaranteed workmanship. 382-5277.

AUTO CASSETTE TAPE, FM radio, Pioneer KP500, Gensen Coaxial speakers, $250. 382-0625 after 6 pm.

1963 CHEVY II, 2 DOOR HARDtop rolled, $200 complete or parts. Restoreable 1957 Cadillac, $500. 382-5266.

Speedline
Complete line of import accessories 2010 Douglas St. 382-2123

TUBE FRAME BUSH BUGGY, not completed, $600 firm. 385-3556 after 4 pm.

1978 PROBUILT TURBO 350 trans, $300 offers. Ask for Ed 385-3363, 386-3735.

MUST SELL 1972 BUICK LESabre, 350, 65,000 miles, parts, whole, 479-0907

1964 FORD ANGLIA, 4 NEW tires, starting motor, generator, brakes, $200 or offers. 383-4804.

CHRYSLER PARTS FOR SALE, reasonable, 1973. 382-9162, 384-4369.

WANTED: CHRYSLER WITH front end damage, prefer 2 door. 382-9162, 384-4369.

ALUM-A-CAP CANOPY TO FIT 8' box. Needs one glass, $125. Universal Tradiang, 383-9512 days.

1973 V8 VEGA, DUAL EXhausf, $800 or best offer. 652-3372.

FOR SALE WORN ELECTRIC winch. 384-4427.

FIAT
FACTORY TRAINED SPECIALIST
Unbeatable Rates and Service
Import Auto Services 385-2131

SCRAP CARS HAULED AWAY free. 382-4493, 381-6249, 24 hours a day, 7 days a week.

24 HOUR TOWING AT REASONable prices. Phone 382-4493, 381-6249.

WANTED-VOLKSWAGEN, 1500-1600 engine block or used motor. 478-6977.

1970 MAVERICK FOR PARTS; 302, offers, 478-7840, 4-6.

1970 VOLKSWAGON BEETLE, parts. Roberta 385-1411 days, 595-3364 evenings.

REBUILT 1962 BUICK 401 AND 1959 automatic trans, $600 or offers. 384-7297.

EXCELLENT 36' 5TH WHEEL trailer, used 1000 miles, $10,500. 723-9510.

FOUR ALUMINUM 13" MAGS for a Capri, Cortina, Pinto, $75. 595-1572.

69 FAIRLANE 2-DOOR HARDtop, parts or sell for $150. Driveable 386-0557.

SCRAP CARS HAULED
No Charge. Associated 478-9571

Instant Service
No waiting, scrap cars & trucks hauled free, day or night, 478-2397.

1959-61 VOLVO 544 B16 PARTS. 385-9064, 382-7858.

FOR SALE 59 MERCEDES 219 and 220S parts. Also offers on 219, 642-5417.

VW ENGINE PARTS FOR 1200 and accessory parts, 478-9465.

FORD 2000 CC NEEDS REbuild, $150. 477-3522 after 6.

64 390 MOTOR AND AUTO trans, $150. 656-6608.

HARWOOD SNORKLE SCOOP
$60. Corrected phone no. 478-3903

4 BARREL CARBORATOR AND manifold, 390. Phone 479-7893

1969 PONTIAC FOR PARTS, 1968 Mazda. 479-8873.

C-6 TRANS WITH SHIFT KIT fits 390, 428. 382-5254.

1973 MAZDA ROTARY S.W. 386-3516.

ENGINE STAND, $90.
382-6074

1964 TYPE III KARMAHN GHIA for parts, offers. 383-0580, evenings.

1966 CHEVY II FOR PARTS. 478-8194.

WRECKING 57 CHEV
Phone 652-4275

WHOLE OR PARTS, 54 FORD 2 door, 68 Ford 4 door. 383-6224.

76 MAZDA 808 PARTS WANTED and for sale. 478-8141.

1966 OLDSMOBILE, WHOLE OR parts, offers, 383-4068.

VOLVO TRAILER HITCH, FITS 73 and previous, $25. 478-6219.

CANOPY FOR IMPORT TRUCK, new condition, $375. 479-1903.

1970 FIAT 850.
386-3516.

166 CARS AND TRUCKS WANTED

NEVER SELL YOUR CAR UNTIL YOU HAVE OUR OFFER INSTANT CASH!
DePape Motors Ltd.
779 Pandora 384-8035

MID SIZE AMERICAN CAR BEtween 65 and 70, 6 automatic. 592-6146.

166 CARS AND TRUCKS WANTED

WE NEED
TOP QUALITY USED CARS
HIGHE$T PRICE$ PAID!
Call
Douglas VW
3329 Douglas DL5100
388-5466

WE PAY
the Highest Prices for Your Clean Used Car
TRY US—YOU'LL BE SURPRISED!
CONTACT
CARL SPICER
Used car mgr.
Empress Pontiac Buick GMC LTD.
382-7121 DL01227A

BE SURE
Come and See Us for best price on your used car.
E&K MOTORS LTD. 383-6231
642 Burnside E.
DL02071A

Top Dollar
FOR
TOP CLEAN CARS
Contact:
BRUCE LOCKHART
CORNELL-CHEV-OLDS
3050 Douglas 385-5777

GeM
PAYS
High Prices
FOR LATE MODEL USED CARS
480 Esquimalt Rd. 382-7195

WANTED
TRUCKS & VANS
GARDEN CITY AUTO LEASE CENTRE
382-9111 2978 Douglas

CASH FOR GOOD, CLEAN USED CARS
THOMAS PLIMLEY LTD.
1010 Yates St. 382-9121

CASH
for clean, used cars
SAUNDERS Sales & Service
474-2211 Colwood

FORD WINDOW VAN, LONG wheel base, 3-4 years old. Phone Dennis 592-7115 or evenings 592-3157.

US BUYER NEEDS: DUMP trucks, Loaders, Backhoes, Cats, and Diesel trucks. Will pay cash. Valley Pacific Co. Phone 206-242-5504.

PRIVATE BUYER WANTS good car or truck, reasonable for cash. 386-0316.

WANTED: FORD ¾-TON Ranger or Ranger XLT. 652-3000.

168 CAMPERS, TRAILERS and MOTOR HOMES

DOGWOOD TRAILER SALES
PARTS—PROPANE
WESTERN WILDERNESS Campers
WILDERNESS Trailers
2630 Deville Road
Highway 1 at Millstream
478-6841 DL00421A

8C2 AIRSTREAM TRAILER
Excella 500, 32 ft. fully equipped, 9,000 miles, asking $35,000. Also 77 Chrysler Town & Country set up for towing this trailer available at $7200. All offers considered. Private, 386-1488.

QUICK SALE
72, 21' ford motorhome conversion, v-8 auto, 42,000 miles, sleeps 5, oven, furnace, fridge, 110 volt, toilet, tv, plush carpeting, etc. Very clean and tested. Trades considered. 479-8767.

TRIANGLE HOMES LTD.
Your newest R.V. CENTRE in Sidney on the Pat Bay Hwy. across from Sandowne Race Track. 656-1122 or 656-7251. D01055B.

1971 FORD MOTORHOME IN very good condition, fully equipped with extras. Sleeps 6, consider camper as part trade. Consider offers on $9500. 383-2431, 721-3763

RENTALS
Motorhomes—Campers
PEDEN RV Ltd. 386-3464

1975 16' "AMF" HARDTOP tent trailer, propane stove, sink with water, ice box, 110 wiring, sleeps 5-6, spare tire, $1600 or best offer, 477-0021.

1968 GMC TRUCK AND 8½' camper. Ice box, sink, propane stove with oven, hydrolic jacks included. $4500 or best offer. 478-3177

1972 FORD ECONOLINE CAMPerized van, 6 cylinder standard, new tires and clutch, good condition, low mileage, sleeps 5. $3500 or best offer. 479-7244.

1978 CAMPER, INSULATED, fits long box, icebox, sink, three burner stove, and jacks. $1100. 385-7471 or 388-7607 after 6pm weekdays.

MATCHING
1973 GMC ¾ ton, 1976 8' camper. To many extras in both units to list. Must be seen. $6800. 477-9595, 595-1646 after 5pm

1970 FORD ECONOLINE AUTOmatic, raised roof, 3-way fridge, propane stove, sink, water, potty, 110 connection, new tires, excellent condition. $4,500. 477-6603.

WIGWAM 13' TRAILER COMplete with 3 burner cook top, near new 3-way fridge, has hook-ups for hydrolic brakes. 384-1351 evenings or weekends.

FOR RENT
Travel trailers, 13' to 22', book now for summer, 656-3411.

15' TRAVEL TRAILER
Any reasonable offer considered. Buyright 474-2154. D01927

1972 WINNEBAGO MOTORhome, in excellent condition, self-contained, 58,000 miles, will take small trade. 724-2701.

OLYMPIC CAMPER (NEW), sold seperately or on 1976 Datsun Sportruck, camper $3300. Both $6500. 598-3582 evenings.

17' LOWLINER ARISTOCRAT trailer, shower, toilet, stove, fridge, etc. Sleeps 6. $2700. 382-6063.

1978 23' DELUXE BENDIX MOtorhome, 9,500km, two air conditioning systems, what offers? Port Alberni, 723-8753.

75 LIONEL HARDTOP TENT trailer, icebox, sink, furnace, 3-burner stove, sleeps 6, excellent condition. Asking $1800. 642-4234.

TRUCK CAMPER, STOVE, furnace, icebox, $750. 386-9600.

168 CAMPERS, TRAILERS and MOTOR HOMES

STOP MOTORS LTD.
R.V. CENTRE
2524 DOUGLAS

BRAND NEW
1978 GMC — FUNCRAFT Van Conversion

USED
1977 19½' MOTORHOME, 17,000 miles, shower, furnace, oven, etc.
1978 GMC VANDURA Conversion
1977 FORD F250 ¾-ton and new '78 8' camper.

WE RENT MOTORHOMES

BANK FINANCING O.A.C.
LEASE ALL MAKES
MON.-FRI., 9-7, SAT., 9-6
383-3635 D02184A 383-8931

DOMINION MOTORS
79 CHINOOKS
HAVE ARRIVED
A MUST TO SEE!

71 16' Aristocrat, toilet, fridge, sleeps 6. $2695
69 19' Travelaire, toilet and shower, furnace, fridge, sleeps 6. $3495
74 15' Boler, toilet, fridge and furnace, sleeps 2 $2495
76 14' Travelmate, toilet, furnace and fridge, sleeps 4. $3795
73 25' Executive Class A. Reduced from $24,500 to $22,000
71 Dodge Maxi Van Conversion. Was $6996. Reduced to $5995
78 Volkswagon Get Away Conversion. $10,250

1703 Blanshard St. 385-5012
DL5183

Fennell's
TRAILER SUPPLIES LTD.
PROPANE — REPAIRS AND APPLIANCE SERVICE
Custom Building and Van Conversions
Large Parts and Accessories Store
652-3941
Mon.-Sat. 9 to 5
Sun. 12 to 4
6459 Patricia Bay Hwy.

23' NOMAD
New '79 model featuring large bathtub, fully winterized (dbl. windows, heavy insulation, large furnace) and 16' automatic awning $8575

WE SELL AND INSTALL HITCHES
PARTS-ACCESSORIES
PROPANE

BOB'S
MOBILE HOMES LTD.
25 Crease 386-3623
DL 00414A

IMPALA CAMPING WORLD
WINNEBAGO
APOLLO
OTTO
BOLER
LIONEL
EMPRESS
FLEETCRAFT, SUNDOWNER
HOLIDAIRE, LEISURECRAFT
CANOPY TOPS — ACCESSORIES
SERVICE
PAT BAY HWY., SIDNEY
656-5504 MDL 5513A

New 8' and 9'6" RUSTLER truck campers, fully equipped.

TRUCK CAPS $450 installed

ALL OFFERS CONSIDERED
TRADES WELCOME
OPEN 7 DAYS

NEW 1979 OKANAGAN MOTOR HOME, 22' model with rear bath. GM chassis, 400 cu. in. V-8, air conditioned, cruise control, tilt wheel, captain's seats, etc. Metro Toyota Ltd., 625 Frances St. 386-3516. DL 0431A.

LOGAN'S RV
OKANAGAN
Campers—Trailers—Canopies
Parts and Accessories
—Repairs—
"WE SELL AND INSTALL HITCHES"
Wiring, Welding, Appliance Installations
650 Burnside East near Douglas
384-0213 DL5117

1976 DODGE ESTABLISHMENT 22' motor home. Powered by 360 V8, automatic, power steering and brakes. This unit sleeps 6. Stove, fridge, furnace — Bathroom has separate full sized shower, toilet and sink. Unit is immaculate throughout. Only 22,000 miles. For further information contact Jim Raine at GARDEN CITY AUTO, 382-9111 or 474-1381. DL5721.

SACRIFICE!
'76 Chev Factory camperized van with bubble top. Well-equipped with furnace, 3-way fridge, propane stove, porta-potti, reversible seats, captain's chairs, stereo tape deck, sleeps 4, p.s, p.b. Priced to sell quickly. $9200. 479-0325, evenings.

SAVE $2,575
$14,200 for almost brand-new 1979 camperized Dodge van. Only 600 miles. Luxury appointments incl. 3-way fridge, 4-burner stove with oven, built-in heater, 8-track stereo player, cruise control, toilet, undercoating. 3-year warranty. Dealer price new would be $16,775. 479-3298 after 12 noon.

R.V. PARTS
R.V. SERVICE
Hitches installed, cars wired, awnings installed, trouble shooting, parts and accessories. Coastline Trailer Centre, 3388 Douglas Street. 382-6102.

FOR RENT OR SALE
MOTORHOMES
WEEKLY—MONTHLY
GARDEN CITY AUTO LEASE LTD., 2978 Douglas, 382-9111, D-5721.

1971 DODGE MINI MOTOR home, air conditioned, radial tires, $4800. 479-4009.

HARDTOP TENT TRAILER, excellent condition, sleeps 6. 386-7130.

CUSTOM BUILT CAMPER FOR import truck. 478-9443.

16' ROLL UP AWING FOR Travel Trailer. Phone 382-6273.

168 CAMPERS, TRAILERS and MOTOR HOMES

COASTLINE TRAILER CENTRE

TRADE INS
'70 25' Holiday Rambler with air cond., awning, twin beds, great for the lake at $6800
'76 Datsun truck with 1977 import camper, low miles. Just $5495
'72 Kustom Koach 23', tub model, only $5500
'76 Travellaire 15', toilet, fridge, furnace, mint cond. Only $3695
13' Boler, small car wonder. Only $2295
15' Aristocrat, good starter. Only $1495
15' Kenskill, right for you $1395
'77 17' Jamboree mini home, 3,000 miles. Only $14,900
'78 18' Frontier mini, buy right at $16,900
'78 Dodge maxi van, like new, low miles, fully equipped, all at only $15,900
'73 Okanagan import camper $1795

CHECK THESE SHOW PRICES
23' Rustler, with awning, only $8955
13' Travelaire, toilet, fridge, furnace $4995
18' Frontier Dodge maxi van -shower motel $18,353

NEW FOR BOATS, TRAILERS, VANS, TENT TRAILERS, KOOLATRON
12 Volt Cooler
Special $189

PARTS and SALES
Sundays 1 p.m. to 5 p.m.
Nightly 'til 8 p.m.
(Except Fri.-Sat.)
3388 DOUGLAS ST.
(Across from Suburban Motors)
CALL 382-6102 DL 001346A

WILLE Dodge · Chrysler

SECURITY
CAMPER—TRAILER MOTORHOME

New 1979 Models

20½ SECURITY
FROM
$20,950

CHEV CHASSIS, 350 V8, AUTO, PS, PB, TILT AND CRUISE CONTROL.

SPECIALS
—CAMPERS
—VAN CONVERSIONS
Some equipped with showers, 7 flush toilets.

3200 Douglas at Cloverdale
382-2313
OPEN 9 'TIL 6 P.M.
DLR-1114

PEDEN
RECREATIONAL VEHICLE LTD

VANGUARD
Motor Home — Trailer — Camper

—15 years of RV experience ready to serve you—

'78 SECURITY 23' Motorhome dash air, 4,000 miles, mint $20,995
'78 VANGUARD 22' Bunk $22,900
'76 FUNCRAFT Dodge Maxi, 9,900 miles $12,495
'73-19½' KUST. KOACH w/roof air $6,495
'74—24' TERRY self cont. $5,495
'73 SECURITY 10½' w/storms $3,395
'78 VANGUARD 8½' Boat Loader $4,495
'74 OKANAGAN 9½', Toilet $3,295
2—Used 8' Camperettes, $1,095-$1,695

LARGE PARTS ACCESSORIES STORE

Also Specializing in:
TRIPLE E —Motorhomes
LEOCRAFT —
Luxury Motorhomes
PROWLER — Trailers
VALLEY — Import Campers.

PEDEN RV LTD.
2855 QUESNEL ST. (D1950A)
386-3464
Behind Empress Pontiac Buick

HARDTOP TENT TRAILER, $495. 1971 Kaplun, folds out in three directions. 4426 Fieldmont Pl. 477-8004.

1976 BONAIR HARDTOP TENT trailer, sleeps 6 adults, furnace, 3-burner stove, 3-way fridge, $2500 or best offer. 382-3634.

HARDTOP TENT TRAILER, Large deluxe model. Sleeps 5. Couch, table, cooler, storage. Immaculate, $1,000. 598-6403.

1970 FORD VAN 200 ECONOline with 1976 Ford motor 300, 38,000 miles, completely camperized, $3800 firm. 479-0806.

NEW FRONTIER 23' MOTORhome, roll up awning and antenna, used 12 days. Save $3000. 382-6273.

1976 KUSTOM KOACH, 30', EXcellent condition, double bed, 110 and 12 volt system, $9395. 479-0551.

WANTED OLDER TYPE trailer, 24-30 ft. Would like to rent to buy. Phone Sharon A. 652-2112.

16' TRAVELAIRE, FURNACE, 3-way fridge, stove with oven, sleeps four, like new, $3500. 656-2432 days, 656-5403 evenings.

1975 TERRY TRAILER, 21½' length, full bathroom, tandem axel, in new condition, loaded with extras. 287-4377.

CAMPER FOR IMPORT truck, excellent condition, new 3-way fridge, toilet, jacks, sleeps 4, $2200. 479-1903.

RAVEN RV'S
479-3178

WE WILL BUY YOUR GOOD used Rec. Vehicle. Peden R.V. Ltd., 2855 Quesnel St., 386-3464.

RENT DELUXE MOTORHOME Spring $150 weekly, 6¢ KM. Summer $275 weekly 10¢ KM. 477-0968, 477-2333.

1975 30' 5TH WHEEL, EXCELlent condition, $8200 or offers. Weekends or evenings 478-8251.

FOR RENT, 20' MOTORHOME, $250 weekly, 8¢ km. 478-1136.

1976 WEEK-N-DER CAMPER, fully equipped, sleeps 6, $4,000 or best offer. 477-4237.

17' TRAILER, NEEDS WORK inside and out, good for handiman, $250. 383-0404 after 5.

1964 FORD VAN, FULLY CAMPerized, sun-roof, runs well, $1400. 385-4570.

28' SILVER STREAK TRAILER, Excellent condition, must be seen, offers up to $5900. 382-4527.

168 CAMPERS, TRAILERS and MOTOR HOMES

1974, 19' MOTOR HOME, FULLY equipped, sleeps 6, excellent condition, 23,000 miles. 383-3028

1976 11' CAMPER, FULLY equipped, like new. 479-4371.

SOLID SUSPENSION UTILITY trailer, tested to Dec./79. Tiltboom: $250. 478-9230.

RENT A DELUXE MOTOR home, air conditioned, sleeps 6, $300 per week. 8¢ km. 478-5829

1974 11' BOUNTY CAMPER, fully equipped, $3500 or trade for trailer. 656-5875.

FOR RENT VW FACTORY built motorhome. Weekly, monthly. 479-0274.

ALUM-A-CAP CANOPY TO FIT 8' box. Needs one glass. $125. Universal Tradiang, 383-9512 days.

17' HOLLIDAIR SELF CONtained travel trailer, asking $3900. 479-9212.

15' TRAVEL TRAILER, STOVE, fridge, heater, 3 way light. 598-4912

30' 5TH WHEEL, TERRY HOLIday Trailer, very good condition. Asking $7995. 746-6550.

10' CHINOOK CAMPER
Sound, clean condition, $1475. 478-9748.

FOR RENT 1976 VW POP-UP camper, water supply, sleeps 2, $125 weekly. 598-4490.

1975 WEEKENDER CAMPER, fully equipped, excellent condition, 7½'. $1900. 652-3810.

CAVEMAN CAMPERETTE, fits short box pick-up or could be put on import, $425. 478-7814.

VERY CLEAN WITH EXTRAS, 1976 Winnebago, ready to go, must see to appreciate. 479-7565.

11½' CAMPER, HOT WATER, shower, fridge, stove, and jacks. $2800. 595-3603.

8½' CABOVER CAMPER, older style, good condition, inside unfinished. $500. 384-3057.

NEARLY NEW OVERHEAD camper for import truck, $1750. 479-5583 after 5.

FOR RENT, 21' WINNEBAGO motor home, 477-2704.

CAMPING TRAILER, SLEEPS 4. $700 479-5466

ALUMINUM INSULATED camperette, $350 cash. 479-4764.

1973 11½' SCAMPER CAMPER. View at 130 Kingston St. 479-6351.

FORD CUSTOM CANOPY, BEST offer, phone 656-5875.

HARD TOP TENT TRAILER, new canvas, $700. 479-2209.

AIRSTREAM 30' FULLY equipped. Air conditioned, sleeps 5. $7500. 382-6206.

14' ARTISTOCRAT TRAVEL-aire trailer, electric brakes, 595-5063.

7½' CAMPER FOR IMPORT, $600. 478-3368.

NIMROD HARDTOP TENT trailer, $450. 474-2676.

WANTED: 8' CAMPERETTE with stove, sink, etc. 592-7792.

SOFT-TOP TRAILER, $250. 381-5934.

RV CAR COMBINATION Stereo Systems. 8 track or cassette. Custom installation. Call HOMARK for details 381-5622.

169 MOBILE HOMES AND PARKS

NOTICE OF CLEARANCE. THE following mobile homes are being offered by wholesale financing at below cost prices. Several are located in parks near Victoria area. Any intersted parties desiring a home at a substantial savings are to respond in writing leaving name and phone number to Victoria Press Box 868. Arrangements will be made for inspection.
12x66 2-3 br. Pyramid
12x68 3 br. Paramount
12x68 2 br. Paramount
12x40 1 br. Buddy
10x45 2 br. General
12x60 2 br. Embassy
12x68 3 br. Gendal
12x68 3 br. Ambassador
12x68 3 br. Diplomat
Burnside Investments Ltd. Victoria Press Box 868.

DON'T LIKE PARKS?
LOTS TOO SMALL?
Come See Something Different!
CEDAR GLEN
The ultimate in mobile home living with enormous beautiful landscaped treed lots! 14 and 24 wides complete with skirting, sundecks, sheds and more! See Display homes at 2744 Spencer Rd. (Langford) Mon - Thurs till 8, Fri, Sat, Sun till 5.
Buy Right Homes 474-2154 D01927

OCEAN VIEW
Tsawout Mobile Home Park (adult)
First Ocean Front Mobile Home Park on the Saanich Peninsula (Sidney area). Pick out your new mobile or modular home and park space while the selection is greatest.
Exclusive Agent
Triangle Homes (Victoria) Ltd.
2435 Trans Canada Hwy
Open 7 days a week
DL # 5088 478-1774

LANNON CREEK
POSSIBLY
CANADA'S FINEST PARK
Buy your mobile home at the dealer of you choice. Scenic water and mountain views. Phone 642-5486, or 642-5972.

NEW AND USED DOUBLE wides, 24x52 to 24x60, in nice quiet adult park. 12x52 2-bedroom, low down payment.
BOB'S MOBILE HOMES
382-5647 25 CREASE
DL 00414A

DELUXE THREE BEDROOM double wide, 1344 sq. ft. family room, 2 full bathrooms. Lived in one year. In excellent condition. To view phone 743-9090 anytime. On large lot in Family Park on top of the Malahat.

AVAILABLE MAY 1ST. THREE bedroom 1½ baths, double wide mobile home for rent with option to buy. Adults only. Call Keith 478-0034 or 478-6434. Admiral Homes Ltd. DL0134438.

FOR SALE, 3 BEDROOM, DOUble wide mobile home. Fridge, stove, dishwasher and fireplace included. Large covered sundeck plus skirting. Approved for private lot. $23,000. 642-3234.

REDUCED! REDUCED!
Fantastic home! Two fireplaces, 4 appl., 10x25 added den, large lot! Own for $195-mo. payment! Buyright 474-2154. DL01927.

$17,900!
Double Wide? Yes, believe it! Trade-in and boss says sell! Fantastic value. Buyright 474-2154. DL01927.

FISHING AT YOUR DOOR IN quiet adult park, 68x12 Glendale, fully skirted with 24x7 cedar porch sundeck, low pad rental. $16,900. 642-4201.

COZY TWO BEDROOM MOBILE home situated in Goldstream Villa. Features fireplace, large cedar porch and spacious yard. $15,500 firm. 474-1841.

REDUCED $3000.
Immaculate 68x12, 4 appl, large private lot in gorgeous farmlike setting! Close in! Only $14,240. Buyright, 474-2154. D01927.

1975 12X68 MOBILE HOME, PRIvate and desirable location, new carpets, skirted, sundeck, garage, shed, 4 appliances. $14,000. 642-3643 evenings.

TWO BEDROOM, FULLY FURnished 12x65' mobile home, available immediately till August 31st, 1979. Goldstream area. $225. 386-1654 after 3:30.

FOR DETAILS ON HOMES FOR sale in Hidden Valley call Keith at 478-6434 or 478-0034. Admiral Homes Ltd. DL0134438.

UST SELL: 2-BEDROOM MObile, adult park, 478-7193.

MODULINE MOBILE HOME 12x46. Appliances, excellent condition, $6000. 9-5 weekdays, 382-3171.

TO RENT!
Beautiful single wide on private ½ acre waterfront lot! $222.-mo. Buyright, 474-2154.

DELUXE 24X52
5 appl, sundecks, waterview, corner lot, close in! Priced to sell! Buyright, 474-2154. D01927.

14X70 DELUXE MOBILE home, 8 months old, 3-bedroom, rec room, 1½ bathrooms, large lot. 478-9159.

8X40 TRAILER, NEW WIRING, plumbing, easy to tow. $2000. 112-745-3305

2X68' 2-BEDROOM MOBILE home, all appliances, carpeting, asking $14,000, open to offers. 383-4973, 642-5569, evenings.

PRICED TO SELL, 1248 SQ. FT. Moduline Deluxe, 3-bedroom, 2 bathrooms, sundeck, appliances. 474-2704.

12X68' 3 BEDROOM, FAMILY kitchen, cosy living room, pleasantly located in Mill Bay, $10,500. 746-5629, 246-3136.

CLEAN 12X60, 2 BEDROOM. IN very nice small park. 5 Mile Circle. To view call 388-6436.

MOBILE HOME FOR SALE IN Mill Bay, reasonable price and well cared for. 743-5844 or 245-3268.

DOUBLE WIDE MOBILE home, large lot, sundeck, fully landscaped. 642-3205 evenings.

UNDER NEW MANAGEMENT, spaces available for double-wides and single-wides. Phone 642-4420.

WHAT A BUY!
68x12 3 bdrm, carport, more. $14,000. Buyright, 474-2154. D01927.

1974 FLEETWOOD WITH MANY extras, after 5:30, Spectacle Lake, 112-743-9630.

1973 MODULINE, 24X40, 3 BEDroom, appliances, carpets, drapes, shed, chicken coupe, view. $19,500. 478-0765.

MOBILE HOME PAD FOR rent at Sea View Trailer Park in downtown Sooke. $102.58 a month. 642-5491.

60X12 TWO BEDROOM IN MObile home park. Offers. 479-2012 after 5 pm.

178 SUMMER HOMES, COTTAGES and RESORTS

SKI WHISTLER
Condo's by day or week. Garo, 190, Whistler, 932-5358.

SKI WHISTLER
Condo's by day or week. Garo, 190, Whistler, 932-5358.

181 TOURIST ACCOMMODATION

ROYAL OLYMPIC HOTEL
We have all types of accommocation available including modern, bright hotel rooms, suites with kitchens and penthouses with roof top patios. Ideal family accommodation. Full facilities including restaurant, parking, color TV, laundromat, free local phone calls. All downtown. 642 Johnson at Douglas. 388-5513

CRAIGMYLE GUEST HOUSE
English style bed and breakfast. 1037 Craigdarroch. 595-5411 or 595-2697

COTTAGE WITH FIREPLACE, no pets. Malahat Bungalows. 478-3011.

190 ROOM and BOARD

OAK BAY GUEST HOUSE
1052 NEWPORT
Bedsitting rooms available with private bath. Excellent meals, maid service. Beautiful surroundings, close to ocean, Sealand, bus route, shopping, golf course, etc. Ideal for retirement living, bed and breakfast available, reasonable rates. 598-3812, 595-6963.

RETIRED?
or just plain tired of shopping and cooking? Months rest? Permanent home? Recooperating? Our location and food is excellent.
INFORMATION 383-4164
GLENSHIEL HOTEL

ROOM AND BOARD FOR SEnior citizen or senior citizen couple at 521 Linden Ave. Inquiries at 479-5379.

ROOM AND BOARD, $180 monthly. Prefer working students. 386-0649, 477-8937.

GORDON HEAD AREA. MAY 1st. Phone 477-4211 after 5 pm.

ROOM AND BOARD IN PRIvate home, on bus line. 382-2162.

193 ROOMS TO RENT

DOMINION HOTEL
Rooms from $50 per week to $175 per mo. with TV and maid service at our full facility downtown hotel, close to all buses. 384-4136, 759 Yates St. Division of Wells Fargo.

LOW RATES
MAID SERVICE
rooms by day, week or month. Singles from $40. per week, $125, per month. The James Bay Inn, 270 Government St., 384-7151

CLOSE IN, PREFER FEMALE, large carpeted upstairs, share laundry, kitchen and bathroom, 658-1158 after 6.

AVAILABLE MAY 1ST. CLEAN carpeted rooms, light cooking, utilities paid. Girls only. Between 9-3, 385-3151.

UNIVERSITY AREA. PRIVATE bedroom/study, bathroom. Fridge, kitchen privileges. $140. 477-7565.

2 SLEEPING ROOMS AND kitchenette in basement, could be shared. Close to city. $150. Gents only. 595-4165.

CLEAN, BRIGHT, NEAR Straits, park. Kitchen, unfurnished. $120. May 1. 388-9809.

LARGE ROOM, USE OF HOTplate, fridge. Private home. Darwin Ave. $110. 386-6283.

FURNISHED, CARPETED, share utilities, washer, dryer. Available May 1st. 385-0307.

FURNISHED ROOM FOR GIRL, sharing kitchen, and tv lounge. Mckenzie, 477-5650.

2 ROOMS, KITCHEN AND bathroom to share, utilities included, $95. 595-0371.

LARGE COMFORTABLE FURnished room, High Quadra area. 479-2445. $100 monthly.

ROOM FOR RENT COLWOOD $100 a month 478-6010 or 385-0719.

197 HOUSEKEEPING ROOMS TO RENT

ROCKLAND
Spacious room with fireplace, stove, fridge, in large older home, separate entrance, $150, utilities included, young person preferred, smaller room, $115. 598-7849.

FURNISHED ROOM, FARfield, cable vision, light cooking facilities, $100. Available immediately. Suitable for student or working person. After 5 pm. 383-4082.

YORK HOTEL
Clean rooms, everything supplied, $100 to $125 per month. 711 Johnson St. 385-2544.

JUBILEE AREA, FURNISHED room, seperate kitchenette, utilities included. $105 per month. 592-9780.

$90. FURNISHED, CADBORO Bay, separate entrance, shower, fridge. Non Smoker Male. 477-2998.

FURNISHED ROOM IN NICE house. Fridge and water, share bath and kitchen, $98. 598-5584, 384-4370.

COMFORTABLE, SELF-CONtained housekeeping rooms, one with fireplace, at 228 Edward, just across Bay Street Bridge. Phone 386-7419.

FOR FEMALE IN ROCKLAND mansion, furnished, wall to wall carpets, private entrance, share huge gourmet kitchen, $130. 382-2652, 595-8496.

COOK STREET OPPOSITE park, large bright furnished room, kitchenette, fireplace, main floor, elderly lady, 388-6186.

TWO LARGE SUNNY ROOMS, freshly decorated, share bath, $140 month. Available immediately. Downtown location. 642-4463

FURNISHED LIGHT HOUSEkeeping room for mature person, walking distance to town. 598-1419.

ROCKLAND, FURNISHED room with fridge and hot plate, with fireplace, $139. With private bathroom, $150. 595-1858.

FAIRFIELD. CHARACTER room with kitchenette, close to beach and bus. 99 Wellington or phone 478-0915.

ROOM NEAR VIC HIGH, INcludes linen, hot plate, share kitchen plus 2 bathrooms, $90 monthly. 383-1730.

RITZ HOTEL—DOWNTOWN
Elevator service T.V. lounge
710 Fort St. 383-1021

HOUSEKEEPING ROOM FOR rent, $100 a month. Man only. After 5, 2315 Wark.

HOUSEKEEPING UNIT IN Rockland area, $120, utilities included, 382-4536 or 381-5902

NICE ROOM WITH KITCHENette on Carberry Gardens, $92. 595-4841, 477-5878.

LARGE BRIGHT, CLEAN room, main floor, sink, stove, older person preferred. 383-3008.

$85, WALKING DISTANCE TO town. Open for rent 11 am to 1 pm, 1157 Johnson St.

HOUSEKEEPING ROOM, OWN entrance, near UVic and beach. Phone 721-5336.

ROOM WITH FRIDGE, STOVE and sink, 1422 Fernwood, $90, between 11am and 4pm only.

JAMES BAY, NEAR BUS, shops, park. Quiet. Suit business woman or retired lady. 595-6588.

FURNISHED, FAIRFIELD area, near bus and laundromat. Non Smokers. 382-3463.

200 APARTMENTS TO RENT UNFURNISHED

FREE HEAT
FREE
CABLEVISION
FREE PARKING
GAMES ROOM, SAUNA, LAUNDRY
BACHELOR $190.
1 BEDROOM FROM $200.
Market Street, Phone 385-1908

BEACON HILL PLAZA
New Building
1236 PANDORA
Luxurious unique studio, 1 bedroom, 2 bedroom suites, all suites with fireplaces, carpets, draperies and underground parking. Adult oriented. Available for viewing, Daily 10-4, Inquiries, 9-4:30, Phone 382-2012 or 385-3017

MAPLEWOOD GREEN
3255 COOK
Bachelor, 1 and 2 bedroom suites. Available May 1. Includes swimming pool, sauna, billiards and free heat.
382-0815-if no answer: 382-1288

TIRED OF PARKING PROBLEMS COST OF GAS TOO HIGH?
THEN LIVE DOWNTOWN!
Lovely new 1 bedroom apartments from $190. Underground parking, all amenties. Call 477-3065.

HYBURY HOUSE
3868 SHELBOURNE
Bachelor and 1 bedroom suites available May 1. Includes swimming pool, sauna, jacuzzi, billiards and free heat.
477-9601-if no answer: 721-3814.

CENTRAL
Modern 2 bedroom corner suite for only $245. Available immediately.
Children welcome
No pets
DOWLER MANOR
2549 Dowler
Resident Manager 384-7792.

JAMES BAY HERITAGE $185
— Immediate occupancy.
— Fireplace
— Close to Parliament Buildings
— Perfect for girl in Gov't
Call Mr. Mackedie
Nights 382-2535
Days 382-1915

BACHELOR STES.
Available now in near new building, pay as low as $58 per month (if you're 55 or over) depending on income. For further details please call 592-2231.

AVALABLE NOW
Brand new waterfront condominium (approx 1142 sq. ft.) within Victoria City limits. Very luxurious and spaseous 4½ Rm. — 2 bathrooms, 2 bedrooms $550 per month includes, heat H. water and parking. (Mature people please) contact Wess Dickie (Dickie Agencies). 382-4312 or eves. 477-4662.

CAPTAIN'S WALK APT
1357 ESQUIMALT RD
SENIOR CITIZENS DISCOUNT
Corner, 1-bdr and den from $245
Some with seaview
Free covered parking available
Close to shopping, bus at door
Phone resident manager at 385-9381
SORRY NO PETS

HILLSIDE AREA
Between Cook-Quadra
Bach. ste. $174.
1 Bed. Ste. $180.
These suites are available May 1st and all rents include heat, cable etc. Please call 384-1738. Adults only. No pets.

OAK BAY AREA
2151 Haultain
Adult Orientated building
1 Bdrm. — $223.00
Large Bachelor — $163.00
Available May 1st 1979
Heat-Water-Parking and Cablevision included.
Phone Mrs. Cardinal 592-4355

HILLSIDE AND GRAHAM. DEluxe, modern 2 bedroom suite. No pets. Available May 1st. 383-0826 or 382-9995.

SEASPRAY PROPERTIES LTD./REALTOR
1911 Quadra St. 386-3124
"THE APARTMENT SPECIALISTS"
Fridge, stove, w/w carpets, drapes, laundry facilities, hot water, controlled entrance included in rent for most of the following:

BACHELORS

$165—1015 Kings	383-6364
$166—2639 Fifth	383-6364
$165—946 Balmoral	381-5294
$170—540 Comerford	386-6678
$169—1126 Rockland	382-1996

1-BEDROOM

$190—540 Comerford	386-6678
$190—1015 Kings	383-6364
$190—790 Dominion	388-9781
$180—909 Market	384-2215
$200—980 Wordsley	382-5622
$212—902 Caledonia	381-5337
$200—3142 Cedar Hill	595-7149
$201—2639 Fifth St.	383-6364
$200—1180 Fort St.	382-0822
$202—710 Vancouver	386-9731

2-BEDROOM

$316—925 Esquimalt Rd.	388-4259
$260—1180 Fort St.	382-0822
$245—909 Market St.	384-2215
$255—3255 Quadra	383-9931

BAYWOOD ARMS
350 BELMONT
In Colwood Area
ONE MONTH FREE
1-Bdrm $190—2-Bdrm from $240
To view call 474-1694

55 BAY ST.
Large 1-bedrm and 2-bedrm apts. available, $200 and up. Close to town, park, buses, tennis courts. To view call Mr. Allen at 383-0619.

E. G. PRIOR APTS.
2622 PRIOR
Large, spacious Bach, 1-Bedrm and 2-Bedrm available May 1st. Heat, hot water, w-w, drapes and appliances included. To view call 381-6207.

Bachelor	from $170
1-Bedroom	from $190
2-Bedroom	from $250

Enjoy Tennis?
and
Carefree Lifestyle?
at
PORT PLACE
JAMES BAY
2-Br. Townhouses
Play tennis next door, walk half block to the sea, sunbathe in your private enclosed patio or enjoy a romantic evening in front of the fireplace.
These attractive townhouses designed especially for the young at heart are now renting at $395 per month.
FEATURING:
—Fully equipped kitchen with dishwashers
—Washers and dryers
—Quality broadloom and drapes
—Franklin fireplaces
—Private enclosed patios
—Includes parking for 1 car
—3 Bathrooms
—Tennis court next door
—Community centre and parks in immediate vacinity
—Excellent bus service.
DESIGNED FOR ADULT LIVING
130 NIAGARA ST.
Rental Agent on site daily 12-5:30
SITE OFFICE 383-6830
MAIN OFFICE 388-5471
Concord

SEASPRAY PROPERTIES LTD./REALTOR
1911 Quadra St. 386-3124
1031 BURDETT
(Fairfield)
NOW RENTING
A new building with deluxe large suites. W-W carpets, drapes, frost-free fridges, full-size range, dishwashers, games room, workshop, laundry facilities and elevator.
Also Included:
FIREPLACES
1½ BATHROOMS
SKYLIGHTS
THERMO WINDOWS
IN-SUITE STORAGE
1 BR + den and 2-BR units.
Rents $405.-$445. per mo.
To view call
the Bryants 382-5435

WINDSOR COURT APTS.
252-254-258 Gorge Rd. E.
BRIGHT SPACIOUS APTS. HEAT INCLUDED. EXCEPTIONAL RECREATION FACILITIES.
Including:
50' indoor swimming pool — saunas — swirlpool — squash court — tennis court — universal gym.
1 Bed. from — $215
2 Bed. from — $275
Adults only — no pets
For information or appointments please call Resident Managers:
Mr. and Mrs. Mundy
385-6075
Mr. and Mrs. Bilbrough
386-6008
Office Mon.-Fri.
388-4555
MacArthur Park Estates

ESQUIMALT
Available Now and May 1st, Spacious bachelor and 1 BR apts with balcony, $160 and up. Controlled entrance, w/w, swirlpool, sauna, coloured appliances, cable, heat, parking included. Bus at door. Quiet building. Res Mgr, 388-6176 or 386-6652.

UNDER NEW MANAGEMENT
CARNARVON MANOR
1-bedroom apartments from $205. Hot water heating, controlled entrance, parking available. Near to bus route. Mature adults only please. For appointment to view, phone Mr. or Mrs. Scullion at 382-0652, between 2pm and 9pm.

BACHELOR AND 1 BEDROOM in Fernwood District. 384-8744 or 383-8813

CONDOMINIUM— ONE BEDroom, UVic area, no pets, $250. 721-3855.

LARGE TWO BEDROOM Sooke townhouses. Secluded large grounds with childrens play area within walking distance of town. Children, small pets welcome. Rent $250 or $300 with all utilities paid. Caretaker 642-3631 British American Realty ltd. 385-1431.

JAMES BAY, QUIET BUILDING on quiet street, June 1st, one bachelor, $166.25 includes parking, heat, hot water, cable, wall-to-wall, drapes and appliances, laundry facilities available, elevator, mature adults only, no pets. References. 385-8081 from 9-5.

AVAILABLE NOW
Brand new luxurious bachelor apt. — on Victoria City Waterfront $220 includes heat, H water, parking new frig and range (mature people please) contact Wess Dickie 382-4312 or eves. 477-4662 Dickie Agencies 919 Fort.

GROSVENOR PLACE
1342 Hillside Ave.
2 BR Suite available May 1st at $285.00. En-suite washer and dryer. Frost-free refrigerator.
CREIGHTON PROP. MGMT.
388-4422

OAKMOUNT COURT
(1341 Hillside)
2-Bedroom suites — $217.70 includes heat, cablevision and parking. Please call 384-1622 or 385-8771.

TIDELINE APARTS
DALLAS RD. WATERFRONT
Bachelor suites, May 1 & June 1.
Resident manager 382-5851
Creighton Prperty Management

Available Immediately
2 bedroom condo with den overlooking, Gorge waters, top floor, corner suite, includes fireplace, 3 appliances and in suite washer and dryer. Call 388-5543, or 384-5088.

1-BDR ESQUIMALT, QUIET, clean, well controlled building, elevator, laundry facilities, balcony, stove, fridge, cable vision, heat, water, parking included. Close to shopping centre, bus, parks, senior citizen centre. Adults only. No pets. 382-2221.

LARGE BRIGHT BACHELOR suite in clean modern apt. building, close to Parliament Buildings and shopping centre, sorry no children or pets, quiet refined adults only. Available June 1, $170 per month. Phone Owner Manager 477-6448.

2-BEDRM. $234
AVAILABLE IMMEDIATELY
879 ESQUIMALT RD.
Heat, cable and parking included. Resident manager, 388-5736. Goodwyn Management.

3 BEDRM $287.
AVAILABLE MAY 1
855 Ellery. Family type block in Esquimalt with excellent managers. 382-2942. Goodwyn Management

2320 QUADRA ST.
3 BDRM., 3rd Floor, $289
AVAILABLE JUNE 1st
Walking distance to town, heat and parking included. Phone 383-2277 Goodwyn Management.

QUADRA-HILLSIDE
Spacious one-bedroom apartment $190. Steps to shopping and buses, clean, adult only building. Call resident manager. 384-4530, or Realspan Properties Ltd., 388-6454.

CAIRN VILLA
Modern 2 bedroom, park-like setting off Old Esquimalt Rd. Heat, cablevision and parking. Mature adults only, Sorry, no pets. 383-3410.

PRINCESS LOUISE
310 ROBERT STREET
Large spacious 1 bedroom apts available. Heat, hot water, cablevision, parking included. Good bus route. 384-5320.

CAMELOT
3820 SHELBOURNE
Self contained apartments inc. heat, cable, parking. Reasonble rent. No children or pets. 477-2156 or 382-2290.

PRINCESS LOUISE
310 ROBERT STREET
Large spacious 1-bedroom apts available. Heat, hot water, cablevision, parking included. Good bus route. 384-5320.

TOWNHOUSES
3 bedrooms, close to shopping and schools, 1½ baths, family room, cablevision, includes stove and fridge, heat, hot water, drapes, parking, spacious lawn, children welcome, no pets. 595-5313.

WALK DOWNTOWN, 2315 Dowler at Queens. 1 bedroom, $190, Wall to wall, drapes, balcony. Small, quiet, controlled entrance apartment block. Guest room, elevator. Available now. Rental information, 478-6354.

FAIRFIELD SPACIOUS 2 BEDroom condominium near Vic General Hospital, quiet adult building only 2 years old. Underground parking, newly painted, $325 per month. Phone 477-4424 after 5 pm.

METCHOSIN TOP HALF OF house, 2 bedroom suite, fridge, stove, livingroom, fireplace, kitchen, full bathroom, diningroom, sundeck, utilities, no laundry, lot 74x250, no pets. $300 month. 474-2794.

DELUXE TWO BEDROOM condominium, spacious top corner suite, 1½ baths, quiet, secluded Esquimalt area, including heat, hot water, quality carpet, drapes and appliances, $350. 598-1624.

ESQUIMALT
Bach, 1 and 2 bedrooms. Adults only, no pets, includes heat, hot water, free parking, sauna. Res. mgr. 385-4132, Office 384-9793.

WOODWARDS
Area, one bedroom, $200. Bachelor $170. Heat, Cable, parking included. Resident manager 385-6026, 658-8893.

SPARWOOD APTS
Town and Country area, 3824 Carey Rd, one bedroom, $231 month. 2 year old apartment block, Call Mr. Bol, 479-6297

SUITES FOR RENT
Bay and Quadra Area
1 Bdrms from $189.00
Bachelors from $164.00
Phone 383-1141 9am-5pm.

PANDORA — 1 BEDROOM self-contained suite in older conversion avail. May 1. $160.00 p.m. includes heat.
J. H. Whittome & Co., LTD.
388-4271

LOOKING FOR REASONABLE-priced apartment? I have two buildings near downtown, both offering very reasonable rents. Bachelors from $170; 1-bedrooms from $195. 384-5827.

PARLIAMENT BUILDINGS, Inner Harbour, one block, corner 1-bed. suite, automatic defrost fridge, hot water and heat included in rent. Resident-managers, 384-4471, P. R. Brown Rentals.

SHORELINE APARTMENTS
105 Island Hwy. Available May 1, ground floor, 1 bedroom suite, front and rear entrance. $185 including heat, cable, mature older adults only. 479-6761, 479-5326.

2-BEDROOM APARTMENT, close in, Rockland area, quiet modern block, elevator and controlled entrance, suit quiet mature adults. No children or pets. 385-1779.

ESQUIMALT
1 and 2 bedroom suites, children welcome. 385-1047 or 385-4832.

BRIGHT, SMALL, QUIET, ONE bedroom, Jubilee area. 595-4453 after 4:30.

3-BEDROOMS, CHILDREN welcome, close to town. $300 per month. 595-0825.

CENTURY 21 WESTERN HOMES
1037 Cloverdale 386-3494

Esquimalt, 1 and 2-BR, W/W, appliances free parking close to shopping and bus line. From $195. Call MGR. 388-4619

Esq. 1-BR, W/W, appl., parking, shopping, etc. MGR. 388-6883.

Johnson St. Bright 1-bdrm. and 2-bdrm. from $200 per mo. Avail. April 1. Mgr. 384-0132 or 386-3494.

920 HILLSIDE. Clean bright 1-bedrm. ste. Adult block. $189. 383-1447 between 4-7.

Unfurnished in older home, quiet neighborhood close to shopping, transp. $225. P.M.

James Bay — Feel cramped? Character ste. in older home, great for plants. Fr. and Sat., $390. P.M.

ROYAL COLWOOD ARMS
344 GOLDSTREAM
3 2-BEDROOMS
FROM $265
Available May 1st
PHONE 478-6575
or 388-6258

1180 COLVILLE
1ST. JULY

3 BEDROOM, 2 BATHROOM	$325
2-BEDROOM and BATH	$295
1 BEDROOM	$260
BACHELOR	$195

DEPOSITS ACCEPTED.
TO CHOOSE YOUR SUITE PHONE 388-6258.

SWANS, GEESE, SEALS FROLIC IN YOUR BACKYARD
-Abundant wildlife
-Immaculate landscaping amidst unspoiled natural beauty
-Private natural beaches
-Spectacular waterfront views from all units
-Value for your dollar that you won't match in the city
-Friendliness of country living
-30 minutes from downtown and improving
SOMETHING FOR EVERYONE
Spectacular views, small private dock facilities, fridge and stove, carpets and drapes, 1 bedroom, $185, 2 bedroom, $230.
Incredible waterfront, luxury suites, drapes and carpets, fridge, stove, dishwasher, built in vacuum. 1 bedroom, $250. 2 bedroom, $290.
Side by Side Duplex, 1 only, approx 2500 sq ft of luxury. 3 baths, 3 bedrooms, finished basement. Fireplace, dishwasher, built-in vacuum, beautifully decorated. $450.
Townhouses, $300. Completely different, let us show you our display unit, 1 vacancy only on June 1st.
OCEAN VILLAGE
642-5254

KIM Professional Management
GOOD REASONABLE ACCOMMODATION
We offer the following selection of suites with w/w carpets, drapes, etc. also hot water and close to bus service.
HILLSIDE—QUADRA
1025 KINGS 383-7633
1 Bach available now $170
1 Bdrm available now $215
2533 DOWLER 385-6594
1 Bach available now $165
1 Bedrm available now $190
2 Bdrm available now $270
CLOSE TO CITY CENTRE
404 DUNDAS 382-0160
1 Bdrm available now $195
HIGH QUADRA AREA
960 INVERNESS 385-5292
1 Bdrm available now $205
For information or appointments please call RESIDENT MANAGER.
OFFICE — Mon.-Fri. 386-3281

P. R. BROWN & SONS RENTALS
BACHELOR
$163.00 CENTRAL MANOR
1230 Fort St. 385-3435
$185.00 RICHARDSON VILLA
1041 Richardson St. 388-6156
ONE BEDROOM
$176.00 SUNRIDGE APTS.
1244 Balmoral Rd. 386-1018
$182.00 CAROLWOOD APTS.
1381 Pandora Ave. 595-5817
$182.00 OAKVIEW MANOR
3420 Quadra St. 386-6574
$194.00 TOWNSIDE MANOR
975 Balmoral Rd. 384-0307
$195.00 CENTRAL MANOR
1230 Fort St. 385-3435
$196.00 ROYAL LYNNWOOD
1310 Hillside Ave. 385-8454
CONDOMINIUM AND TOWNHOUSES
Two and three bedroom — Some 1½ baths good locations from $310.00 — Appliances.
DUPLEX
$300.00 — Two bedroom — living room with FP, fridge and range — heat included.

BROWN BROS on LANSHARD
"People Helping People"

CAMPUS, COURT
(1631 1641 McKenzie Ave.)
University area close to shopping and bus, 1 and 2 bedroom suites, covered parking available, tennis court. Please call resident manager 477-2775 or for further information please call Brown Bros. Agencies Ltd. 385-8771.

SEASPRAY PROPERTIES LTD./REALTOR
1911 Quadra St. 386-3124
NOW RENTING
21 WEST BURNSIDE
A new building with a unique concept in design. Spacious suites with Thermopane windows, drapes, colored appliances, W/W carpets and large balconies, some with mountain views. Building is situated minutes away from downtown, close to good bus services, park and stores.
1 BR from $220.00
See building manager about our move in special with savings from $100.00 up to $254.00. To view call Mr. and Mrs. Quance. 382-2906 or drop by anytime.

CRAIGHOUSE
885 CRAIGFLOWER RD.
1 and 2 bedroom suites, $191 and up. Available May 1. Fridge, stove, heat, hot water, drapes, w-w carpet. Vic West bus at door.
382-3480

$130.18. BACHELOR, 735 Pandora. 386-1946 or 384-5459.

BROWN BROS on LANSHARD
"PEOPLE HELPING PEOPLE
BACHELOR SUITES
$176.25—Carriage House — 1020 Burdett Ave.
$160.00—Prince Charles — 215-217-219-221 Gorge Rd. E.
$150.00—Russell Apts. — 1813 Chestnut St.
ONE BEDROOM SUITES
$186.75—Antrim Court — 2310 Quadra St.
$180.00—829 Admirals Rd.
$150.00—Benjamin Apts. — 1711 Duchess St.
$200.00—Charles Dickens — 243 Gorge Road E., w/w carpet, heat inc.
$190.00—Ellery Apts. — 837 Ellery St.
$190 00—Gordreau Apts. — 129-131-135 Gorge Rd. E., heat inc. w/w carpet, pool, swirl pool, sauna.
$215.00—Lady Essex — 270 Simcoe St.
$173.00—London Flats — 1321 Broad St.
$210.00—Lord Michigan — 235 Michigan St.
$165.00—Lord Nelson — 1615 Belmont Ave.
$195.00—Prince Charles — 215-217-219-221 Gorge Rd. E.
$154.00—2622 Quadra Street
$220.00—Redwood Park — 155-157 Gorge Rd. E., pool, sauna, w/w carpet, heat inc.
$198.87—Regency Apts. — 1975 Lee Ave.
$175.00—Royal Commodore — 715 Vancouver St.
$179.00—Royal Ramada — 825 Cook St.
$197.00—Skyline Gorge — 2925 Qu'Appelle St.
$213.00—Vista Royale — 1345 Pandora Ave.
$180.00—Wallmere Apts. — 2180 Haultain Ave.
TWO BEDROOM SUITES
$225.00—Ellery Apts. — 837 Ellery St.
$280.00—Gordreau Apts. — 129-131-135 Gorge Rd. E., heat inc., w/w carpet, pool, swirl pool, sauna, rec room.
$196.25—Lord Nelson — 1615 Belmont Ave.
$270.00—Prince Charles Apts. — 215-2117-219-221 Gorge Rd. E.
$270.00—Prince Charles Apts. — 215-217-219-221 Gorge Rd. E.
$217.00—2624 Quadra Street
$300.00—Redwood Park — 155-157 Gorge Rd. E., pool, sauna, w/w carpet, heat inc.
$202.00—Royal Commodore — 715 Vancouver St.
$270.00—Verdon Place — 859 Carrie St.
$249.00—Vista Royale — 1345 Pandora Ave.
$241.00—Wellington Manor — 1670 Fort Street.
THREE BEDROOM SUITES
$390.00—Cambella Villa — 229 Ontario St.
For Further Information Please Call
BROWN BROS. AGENCIES LTD.
385-8771

BROWN BROS on LANSHARD
"People Helping People"
THE PRINCE CHARLES
215-217-219-221
GORGE RD. EAST

Bachelor suites	from $160.00
One Bedroom suites	from $200.00
Two Bedroom suites	from $295.00

To View Please Call 382-8857

REDWOOD PARK
155-157
GORGE RD. EAST
One Bedroom suites from $220.00
Two Bedroom suites from $300.00
Pool, Sauna, W/W Carpet, Heat incl.
To View Please Call 384-2858

GORDREAU APTS.
129-131-135
GORGE RD. EAST
Two Bedroom suites from $285.00 W/W Carpet, Heat incl., Swirl Pool, Sauna, Pool. To View Please call 388-5740 or 384-9537.

THE CHARLES DICKENS
243 GORGE RD. EAST
One Bedroom suites from $200.00
Wall to Wall carpet, heat incl.
To View Call 388-6448
For further information please contact
Brown Bros. Agencies Ltd.
385-8771

THE CHELSEA
865 View at Quadra
Beautiful Bachelor Suites, starting at $168 per month.
—EXCELLENT LOCATION FOR PEOPLE, RETIRING DOWNTOWN.
—WALK TO CHURCH, SHOPPING, LIBRARY, THEATRES.
—QUALITY CARPETING, APPLIANCES AND DRAPERIES
—CONCRETE AND STEEL CONSTRUCTION, WITH BEAUTIFUL BRICK EXTERIOR, AND RECESSED BALCONIES.
Available Immediately or will hold until June 1 occupancy.
—Enquire about the "SAFER PROGRAM FOR SENIORS" (Gov't Subsidy)
RENTAL OFFICE
AND MODEL SUITE OPEN
MON.-FRI. 10-6
SAT., SUN. 12-5
382-2139

Camosack Manor
1035 Belmont Ave
Victoria's finest highrise, executive 1 bedroom, exceptional view of Victoria and Straits, available May 1st. $388. Appointment to view, 598-7542.

831 ELLERY
Large, 2-BR suites from $238.00. Close to schools. Separate entrance en-suite storage and many other features. Phone Mr. Logie at 382-3989 or 385-6873.
Creighton Property Mgmt Ltd.
388-4422

$247.00 ESQUIMALT 742 LAMPson St. Large apts in elevated location. W-W carpet, drapes, heat, cable, parking. Also bachelor at $110. To view, all mgr. 385-6414.
$195 up. LOVELY 1 and 2-br. top flr. apts in newer controlled entrance bldg. close to bus, shopping, town. Incl. elevator, balcony, carpet, drapes, parking.
$147.00 up. JUBILEE. Spacious, bright, 1-br. and bachelor apts in older block. Incl. heat, cable, carpet. Nice outlook. Avail. now.
$175.00 FAIRFIELD. Across from Beacon Hill Park. 1 br. in older block. Incl. heat, water, cable. Suit older adults. Avail. now.
$450 FAIRFIELD. Overlooking Beacon Hill Park. Lovely 2 br, 1½ bath condo. Incl. all appliances FP, balcony. Avail. July 1-Apr. 30/80.
PEMBERTON, HOLMES LTD.
1000 Government St., 384-8124

SINCE 1887
Pemberton, Holmes Ltd.
1000 Gov't St 384-8124

ROCKHEIGHTS VILLA
742 LAMPSON
Good-sized apartments on elevated location. W-W carpet, drapes, heat, water, cable, parking, etc.
Bachelor $110
2-Bedroom $247
Call Manager, 385-6414 or
PEMBERTON, HOLMES LTD.
1000 Government St. 384-8124

STOP
Looking for a nice clean building and a very reasonable rent? Our rent includes parking and, most important, your heat; a savings of $30 a month on your rent.
899 Craigflower
382-1101 384-6606
TOD-HACKETT CONSTRUCTION LTD.

BROWN BROS on LANSHARD
"People Helping People"
52 San Jose Ave. in James Bay, half block from sea, 3 unit conversion, fireplaces ad old wooden banister rails, #1-2 bedrooms, top floor, $350.00. #2-3 bedrooms main, fireplace, hydro included, $440.00. #3-2 bedroom, faireplace, hydro included $350.00. Adults only, sorry no pets.
For further information, please call Brown Bros. Agencies Ltd. 385-8771.

DARWAI
YVONNE MANOR
2630 Cook St. Available May 1st, 1 bachelor, $170. 1 bedroom from $177. Includes heat, cable and water. Sorry no children or pets. 386-3609.
MALORI GARDENS
760 Queens Ave. Close to Crystal Pool and short walk to town. Available May 1st. 1 bachelor, $155. One 1 bedroom, $170. Utilities extra. Sorry no children or pets. 382-1846.

CLOVERDALE
TOWNHOUSE COURT
991 CLOVERDALE
BACHELOR SUITES AND 2-BEDROOM SUITES AVAILABLE
HEAT AND CABLE INC.
CHILDREN WELCOME
NO PETS
Open to View 12-7 p.m
Contact Manager in Ste. 101
385-0814 or 385-0991
answering service
GREEN BANK DESIGNS LTD.

VILLAGE GREEN APTS.
Located in the heart of James Bay, we offer the following selection:
BACH. Suites from $144.00
1-BR Suites from $169.00
(Adult Block — Some Sea Views)
AND
2-BR Townhouses from $249.00
Children Welcome.
Sorry, No Pets
We are now taking reservations for May 15 and June 1st.
Phone Mrs. Evans at 388-6806 or Enquire at #21-129 Croft St.
Creighton Property Mgmt. Ltd.
388-4422

TIRED OF LIVING
Where you are?
It's time to take a move up. Move to TARA PLACE here's why
- large bright bachelor suites
- balconies
- a view of the sea
- only a step away from theatres, shops, and bus stops
- a tennis practise area
- wall to wall carpeting, etc.
- Reasonable rents starting at $168
- Ideal for senior citizens
COME LIVE WITH US
Tara Place, 1039 View Street
Phone 383-1833

3534 QUADRA
(Cloverdale)
Large, bright corner, 1 br suites. Avail immed. All amenities nearby.

791 PANDORA
(Blanchard)
Quiet, walk-up building. Suits elderly or mature. 1 br $150. Avail immed. Bach $120, 2 br, $220.
ORACLE PROPERTY MANAGEMENT LTD
388-7813 382-9264 592-3163

ESQUIMALT — 1-BEDROOM unit in fourplex. Living room (w-w), bathroom, kitchen with eating area. Heat included, $170. Available May 1. Call 384-9335.
PANORAMIC VIEW OF HARBOUR — 1-Bedrm suite, sauna, pool, underground parking, near park. Rent $325. Avail. Now To view call 384-9335.
LUXURY SUITE — View of Juan de Fuca. 1-Bedrm., sauna, pool, underground parking. Rent $325. Avail. May 1st. Call 384-9335.
WALKING DISTANCE to town — well-kept, older block. 1-Bedrm., hsk. rm. To view call 384-5830.
david burr ltd.
655 Fort St. 384-9335

VIEW ROYAL
Bachelor suite available immediately, near bus, quiet block, $127. 479-5648 after 6.

1 BEDROOM SUITE IN SANVIA Apts, 250 Oswego St. Available June 1st. $180 per month. 382-1508.

SPACIOUS 2 BEDROOM BASEment suite, w/w, fridge, stove, all utilities included except share hydro. $300. 477-5441.

MOUNTAIN VIEW
One bedrooms available now. Heat and Cable included. No pets, phone 386-1014.

ROYAL LANCER APTS
Next door to large shopping centre and buses at 1527 Cedar Hill Cross Road, 1 bedroom apartment $186. Apply manager 477-6087.

ESQUIMALT, SPACIOUS, bright, 2-bedroom apartment. Available May 1. Phone 385-9789.

Treelane Estates
AT THE WATER'S EDGE
Enjoy meeting your new neighbours in the congenial atmosphere of our Malahat Lounge, where the views of the city, sea, and mountains are spectacular. Join one of our bridge clubs, or the billiard group, build some shelves, in the hobby room, or just relax in our whirlpool after a sauna. This lovely lifestyle is already established here at Treelane, a very special apartment complex.
AVAILABLE MAY 1
2 Bedroom, 1½ baths, 1105 sq. ft. Panoramic views $420.
1 bedroom compact townhouse $305.
1 bedroom overlooking courtyard, 7th floor $278.
Breathtaing views $295.
1 bedrm main floor $265.
UNDERGROUND PARKING AVAILABLE $10.
103-105 GORGE RD. EAST
APPOINTMENT FOR VIEWING
388-5332 or 388-5315
Adults only — No pets.
CONCORD

CLEAN, BRIGHT SUITE Craigflower-Tillicum area, one bedroom, $175. Bachelor, $150. Hot water, heat, cable and parking supplied. No pets or children, please. To view phone 386-9186.

SILVERWOOD — 417 QUEBEC St. 1 bedrm, den, balcony, modern, quiet, well maintained, walk to town, new appliances, drapes and wall/wall, June 1, $190, adults no pets. 384-9798.

JAMES BAY
Enormous 2½ bedroom, dishwasher, new w/w carpet, bright, walking distance, shops, park, beach, Parliament Buildings. $355. 477-4769.

VIEW TOWERS
Bachelor to rent. Sauna and swirl pool. 2 blocks to downtown Victoria. Between 8am-8pm 382-0922.

ROCKLAND ARMS
Attractive bachelor suite with view. Suit retired lady. 1030 Linden.

2-BEDRM. $238
AVAILABLE MAY 1st
1110 Queens. To view, phone 382-8817. Goodwyn Management.

VICTORIAN APT.
2111 SPRING RD.
1 B.R. $175. Parents with child welcome. Res. 383-6989

1 BDRM. $222
AVAILABLE IMMEDIATELY
1144 Rockland. To view, phone 382-8817. Goodwyn Management.

KINGSWOOD
Bachelor suite available May 1. $159. No children or pets. Resident manager, 385-1789.

MADRONA MANOR
Near Jubilee 1 bedroom ground floor apartment, adults only, no pets. 595-2524.

3 BEDROOM PENTHOUSE, ESquimalt, quiet, clean, well controlled building. Heat, water, cable, parking included. Adults only, no pets. 382-2221

VIC WEST, BACHELOR APTS, heat, water, cable, parking included. Close to bus stop and downtown. Mature Adults please. Phone after 4, 386-7245.

2646 COOK, 3800 QUADRA, 1 and 2 bedroom suites, available May 1st, in modern building. All utilities included. 383-3869, 382-0271.

OLD DECOR APT. BUILDING
1 bedroom suite, self contained. Close to town and bus, $180. To view phone 477-0151 days or 479-0067 after 4.

2 BDR. SUITE $255. P.M. IN small Esquimalt block available immediately. Phone caretaker 382-5056. British American Realty Ltd. 385-1431.

2 BEDROOM SUITE AT $270, convenient to buses, stores. 1597 Midgard Ave. near Shelbourne. No children or pets. Please call 477-5066.

2 BEDROOM SUITE, HARDwood floors, fireplace, large eating area. All utilities, Stadacona Park area. May 1st. $345 a month, 595-6672.

OAK BAY MODERN BLOCK. Bachelor suite $190. 1 bedroom suite, $257. All utilities included, no children or pets. 2233 Bowker, 592-1167.

2 BDR $220
Small block, 741 Admirals, heat, parking, 384-0656, 385-0795.

The Sentinel
Near Naden, two 1-bedrooms, two 2-bedrooms. 385-1249.

ROCKLAND ARMS
1 bedroom corner view suite, suit retired lady, 1030 Linden.

DOWNTOWN, CLEAN 1-BEDroom apartment. $150. 1322 Broad St. Not suitable for children or pets. 386-3928.

TWO BEDROOM, AVAILABLE May 1, heat, water and cable. $202. No pets, adults only. Esquimalt area. 598-4490.

ADMIRALS ROAD-NADEN, 1-bedroom suite, cable, no pets, available May 1st. $149 monthly. 383-2866.

$170. EXTRA NICE 1-BEDROOM suite in quiet apartment. Heat, cablevision included. Elderly lady only. 477-5528.

CITY CENTRE. SEMI-FURnished, large, bachelor in quiet block. Garden area. References. $170. 388-9942, 598-4060.

AVAILABLE MAY 1ST, $187, large 1-bedroom suite with balcony. Heat, cable and appliances included. 383-4880.

1-BEDROOM, NEWLY DECOrated, includes hot water, cable. $180. 614 Esquimalt. Manager #10. 386-6309, 592-4673.

LAUREL POINT
8th floor, 2 bedroom suite, overlooking city and inner harbour, $525. 479-6754.

ONE BR. WOODWARDS AREA, $175 includes heat, water, cablevision, parking. Available May 15. 382-8307

JAMES BAY. 1,2 BR, BACH. 45 Boyd St. 385-9739, 382-7917.

ONE BEDROOM APARTMENT, 1260 Pembroke, $170, no pets. 383-0130

AVAILABLE NOW, ONE BEDroom suite, $175. Includes, heat, cable, covered parking. 384-7924.

200 APARTMENTS TO RENT UNFURNISHED

SINCE 1887
Pemberton, Holmes Ltd.
1000 Gov't. St. 384-8124

ROCKHEIGHTS VILLA
742 LAMPSON
Good-sized apartments on elevated location. W-W carpet, drapes, heat, water, cable, parking, etc.
Bachelor $110
2-Bedroom $247
Call Manager, 385-6414 or
PEMBERTON, HOLMES LTD.
1000 Government St. 384-8124

BACH $175.
1 BDRM., $205
AVAILABLE MAY 1st
2790 CEDAR HILL RD.
Modern block with shag carpets, free heat. 386-6805. Goodwyn Management.

ESQUIMALT
1-bed. ste. $167.47
This ste. is available either now or May 1st. This is a very quiet bldg. Especially suited to senior adults and is oposite shopping and on transportation. Phone 382-0626. No pets please.

SUITES FOR RENT
3244 QUADRA STREET
1-Bedrm. From $205
NCLUDING
Heat, Water,
Cablevision, Parking
Phone 382-5109
Mr. or Mrs. Cardle

JUBILEE AREA, 1-BEDROOM corner suites, second floor, May 1 and June 1, $220; 1-bedroom, first floor, with patio, $217. 598-8346.

YATES-PANDORA, 2 BEDroom, $270, 1 bedroom, $190. Heat and Cable included. No pets or children please. Phone 598-2394.

JAMES BAY AREA 1 BEDroom suite, $180. Available May 7th. Adults, no pets. 592-9516.

DUPLEX, ONE BEDROOM, seaview, $385 a month, utilities included. 598-8134, 383-5441.

$177, ONE BEDROOM, HEAT, cablevision, parking, Quadra-Bay, adult block, 384-7479.

LARGE TWO BEDROOM, upper, wall to wall, central. Mature adults. $245. 383-5295.

ONE BEDROOM AVAILABLE in the Langford area, $178 per month, 478-3353

TWO BEDROOM, TILLICUM Rd. $200 month. 592-4082 before 12am

OAK BAY, 1 BEDROOM, NO steps, adults, no pets. $190. 598-3862.

BACHELOR APT, PANDORA near Cook, available May 1st, no pets. $165. 656-5909.

ONE 1-BEDROOM, $150. 1 Bachelor $135, light, heat and water included. 658-8817.

ESQUIMALT, DELUXE 2 BEDroom, May 15th, $300 monthly. 384-4798.

1 BEDROOM APT. AVAILABLE immediately, Gorge area, $140 monthly. 385-9948.

SPACIOUS 1 AND 2-BEDROOM suites, heat and cable included. 1300 Yates. 382-7903 or 384-4013.

TWO BEDROOM BASEMENT, $180, Esquimalt, reduction caretaker, mid May. 382-5612.

NEAR NADEN, 1 BEDROOM, all utilities included, $175 per month. 479-2684.

PRIVATE BEACH, MODERN 1,2 BR, Bachelor. From $165. 912 Selkirk. 381-5453, 592-7678

WATERFRONT, 1,2 BR. 384-6352, 885 Dunsmuir (Head St).

WALK TO WORK
2 bedroom $250, adults only. 385-0077, 658-8829.

SPACIOUS BACHELOR SUITE, 1235 Balmoral $169. Phone 385-4505.

201 APARTMENTS TO RENT FURNISHED

1 BEDROOM APT. FULLY FURnished, quiet, clean and comfortable, in city centre, $165 per month. Senior citizen preferred, available immediately. 1120 Blanshard St. or phone 592-1789 after 6 pm.

Michaelangelo Apts
1158 Yates St
Bachelor studio suite, downtown, everything supplied, color tv. $75 weekly or $225 monthly. 386-2812.

OCEAN MANOR
1 bedroom and studio suites, fully furnished including colored TV, dishwasher, private balcony plus Maid service. 388-7818.

DOWNTOWN FURNISHED STUDIO SUITE, MAY 1ST, KENT APARTMENTS, 1322 BLANSHARD. OLDER ADULTS. $180. SEE CARETAKER MORNINGS OR CALL 592-7536.

2310 WARK STREET, NEAR Crystal Pool. 2 bedroom, basement suite, furnished. Private entrance. Self contained, utilities included. 382-2556, 385-6237, 383-8415.

BASEMENT BACHELOR SUITE in secluded luxury home, separate entrance, quiet responsible working person preferred. Available June 1st. Utilities included. $150. 658-5551 or 479-7215.

Michaelangelo Apt
1158 YATES
Bachelor suite close to downtown. Colour TV, $215. 386-2812

FURNISHED OR UNFURnished, 1 bedroom basement suite, $200 per month. Utilities included. No pets. 479-9180 after 5 pm.

WEEKLY—DAILY
Bachelor, 1 bedroom, fully furnished, TV, clean, quiet, comfortable, maid service. Shamrock Motel 385-8768.

LARGE SELF-CONTAINED bachelor with fireplace, wall-to-wall, close to Cook-Fairfield, suitable for single quiet person. Available immediately. 386-8647.

ONE BEDROOM SELF CONtained suite in private residence, good bus route, near U Vic. Utilities included, $200. 477-0497.

ROYAL VICTORIAN MOTEL. Bachelor, 1 bedroom, 2 bedroom suites. Kitchens, fully furnished, colour TV. Weekly rates. 385-5771.

ONE BEDROOM PRIVATE self contained suite, one person only, no pets. $185 per month. 382-6861.

OFF OAK BAY AVENUE FURnished 1 bedroom basement suite, quiet and roomy, perfect for senior citizen or student, fully self-contained. $210. 595-0767.222222

NICE BACHELOR SUITES, close to shopping centre, on Douglas St. 386-2481.

FURNISHED BACHELOR suite, includes linen and utilities, share bathroom. 595-1146.

EDGEWATER MOTEL, 1-BEDroom from $165 month, utilities included. 478-4212.

BRIGHT, SMALL, QUIET, ONE bedroom, Jubilee area. 595-4453 after 4:30.

FURNISHED 1 BEDROOM suite, $170 a month, all utilities included, near Chek Tv. 477-6308.

$150, ONE BEDROOM, UTILIties, share bath, responsible non smoker. 595-3865.

NICELY FURNISHED 1 BEDroom suite, off Oak Bay Ave, ground floor, $180 per month. 598-3764.

BEAUTIFUL 2-BEDROOM, near UVic, garden space, utilities, laundry, $250. 383-8132

VIC WEST, 1 BEDROOM, cablevision, utilities included. No pets. $150. 384-9534.

201 APARTMENTS TO RENT FURNISHED

SEVERAL HOUSE OR APARTments, furnished, required to rent from July9-August 25/79 and some a variety of periods. Preference to vicinity of St. Micheals School, 3400 Richmond Rd. Some cases will apply to single persons, others to families with or without children. Please call collect to Vancouver 736-1611 during office hours or write to J.J. Johannesen, 3737 Oak St., Vancouver, B.C. V6H2M4

CRAIGFLOWER MOTEL
On Gorge waterway, offers deluxe bachelor and 1-bedroom suites at special winter rates. All the comforts of home. Completely furnished with maid service and laundromat on premises. Call 388-7861, Concord.

$250-$325 MONTH
ARLINGTON COURT
430 MICHIGAN
Comfortable furnished bachelor and one bedroom suite, TV, linen, dishes, elevator, controlled entrance. One block Parliament Buildings. 384-4529, 386-8061.

WEEKLY
DAILY
Adjacent to Parliament Buildings on quiet street. Fully furnished one bedroom suites. Phones (no charge for local calls). Colour TV, Saunas, pool, games room, coin laundry, utilities. Royal Scott Inn, 425 Quebec St, phone 388-5463.

WEEKLY AND MONTHLY. Fully furnished 1-bedroom suite, quietly situated near the Gorge Waterway. Living room with glass sliding door, view balcony, colour TV, indoor pool, sauna, jaccuzzi, laundry. The Oxford Castle Inn, 133 Gorge Rd East. Phone 388-6431.

SUNCREST MOTEL, 360 Gorge Road East, large soundproofed newly redecorated rooms, close to bus stop and shopping centre, reasonable monthly anad daily rates. Call your friendly host Ike abnd Ruth 384-5122.

½ THE PRICE OF A MOTEL
Excellent 2 bedroom fully furnished apartment. In a nice area. Includes a hidea-bed, colour TV. Security entrance and locked underground parking. Available immediatley. Only $435 per month. Phone days 381-5542.

JAMES BAY, JUNE THRU OCT, in renovated house, ocean view, nicely furnished, livingroom with studio sofa, dining area. Large kitchen, full bath, upstairs bedroom, adults, no pets. $350 per month. 388-5087.

MAY 1, 1 BEDROOM, CENTRAL large block, quiet adults. 479-6936.

$150. SEARS AREA. BASEment suite, fireplace, hotplate, working male. 595-6905.

ONE BEDROOM FURNISHED suite, $185 includes all utilities. 383-2603 anytime.

ONE BEDROOM, GORGE Area, everything included. $189. Phone after 6, 382-3930, 595-4972.

FURNISHED BACHELOR suite University area. 477-2072.

COTTAGE WITH FIREPLACE, no pets. Malahat Bungalows. 478-3011.

DOWNTOWN BACHELOR, pools, sauna, $260. 658-8842.

2 BEDROOM APT. ON PRINcess Ave. $180. 477-3268.

202 FURNITURE TO RENT

MAIS
FURNITURE and APPLIANCES
RENT
COLOR or BLACK—WHITE TVs
FURNITURE—APPLIANCES
MICROWAVE OVEN
at PENNIES per DAY
1821 COOK
385-2435

STANDARD FURNITURE
Three Rooms from
$47.50 per month
Immediate Delivery
382-5111 737 Yates St.

CAMOSUN
FURNITURE RENTAL
Month to Month
Piece or group
Immediate Delivery
833 Yates 383-3655

203 APARTMENTS WANTED

WORKING FEMALE STUDENT with cat needs 1-2 bedroom basement or main floor suite i;n Gordon Head, Oak Bay or Fairfield area, up to $180. 592-7628 after 4 pm.

QUIET WORKING COUPLE seek character suite in Rockland, Fairfield or Oak Bay area for June 1. Would consider some caretaking duties. 595-8135.

MOTHER AND 2 CHILDREN seek 2 bedroom house or apartment in James Bay area with reasonable rent as soon as possible. 384-6091.

LONG TIME VICTORIA COUple seeks good two bedroom apartment in adult only building. Third or fourth floor. Pool perferred. 479-1866 mornings.

WORKING GIRL AND CLEAN cat need character bachelor, Fairfield-Oak Bay area. 479-4387, 6-9pm.

MOTHER WITH 8 YEAR OLD boy would like to have suite close to Hampton School. 385-8202.

QUIET WORKING COUPLE seeks inexpensive dwelling. 382-0730.

204 SHARED ACCOMMODATIONS

LADY WITH SHAWNIGAN Lake house and acreage to share with same or couple, preferably with horse, $250. 743-3084, 598-6956.

HAVE HOUSE WITH FOUR bedrooms, one available May 1st. Female preferred. Must help with household chores. $100 a month. 598-3529.

AVAILABLE MAY, 2-BEDrooms. Vegetarian, non-smoking, co-op house. Garden, fireplace, trees. 386-2990.

WOMAN WILL SHARE HER comfortable Gordon Head home with mature woman. No men. 477-7963.

WOMAN TO SHARE WELL furnished secluded home with mature working person, $200 utilities included. 479-0134.

ROOM AND SHARE OF 5 BEDroom house, color tv, stereo, $150 includes share of food and utilities. 1038 Hillside anytime.

YOUNG CHRISTIAN MAN wanted to share townhouse, $200 month, phone after 6pm, 479-0587.

WANTED, PERSON TO SHARE fully furnished, recently renovated 4 bedroom house with garage. 386-9068 after 6pm

UNFURNISHED ROOM WITH fireplace. Share this lovely older home with other girls, near down town. 382-8375.

MELLOW PERSON(S) TO share co-op house and garden. 386-1991.

PERSON WANTED TO SHARE 3 bedroom house in Cordova Bay, 658-8991

WANTED PERSON TO SHARE house with 2 people. For information phone 386-2997.

TWO BEDROOMS IN HOUSE close to shopping and UVic, 592-6263 or 592-7025.

4 BEDROOM HOUSE IN OAK Bay area near ocean. 598-1384.

206 DUPLEXES TO RENT

3 YEARS OLD DUPLEX, Happy Valley and Glen Lake area. Available May 1, 3 bedroom, 2 bathrooms, avacado green appliances, wall to wall, fenced back yard. Rent $350 month. References or cleaning deposit. 479-2788

JAMES BAY, REFINISHED one bedroom, 900 sq. ft. living room, dining room hardwood floors, fireplace, curtains, garden, garage and more. $280. June 1st. Quiet "person"s required. 383-1010 or 598-2827

4 BEDROOM, LARGE KITCHEN and living room. W/W, stove, fridge, washer and dryer. Within 1 mile of city. One block from school and store. $375 plus utilities. No pets. 382-2004

COLWOOD CORNERS, 2 BEDroom lower suite, fridge and stove, heat and water included, completely redecorated, quiet street, large fenced yard, available June 1. 478-7356.

THREE BEDROOM SIDE BY side, wall-to-wall, fireplace, stove, fridge, dishwasher, washer and dryer, available anytime, 861 Admirals Road, $390 per month. 598-8676.

QUIET WORKING GIRLS TO rent large lower 2 bedroom. Appliances, heat, private parking included. No pets, $350. Fernwood area, available immediately. 595-7914 after 6 pm.

TWO BEDROOMS IN HOUSE, basement suite for rent, kitchen, bathroom, living room, laundry, private entrance, heat, water and electricity included, $300. No children, no pets. 477-6816, 692-3064.

LANGFORD, JACKLIN ROAD, upper spacious 3-bedroom, wall-to wall carpet, stove and fridge, heat included. Allow 2 children. No pets. $340 per month. 478-5260.

SIDE BY SIDE DUPLEX, three bedrooms, 1½ bathrooms, fully carpeted, large yard. Langford area. $350 or rent with option to purchase. 477-8687.

MCDONALD PARK, JAMES Bay. Large 3 bedroom, SXS. Suit married Couple, $285. For May 15th or May 31st. 388-9942, 598-4060.

BACHELOR, SXS, FURNISHED, newly decorated and carpeted. No utilities, suit quiet single, Colville Rd. Available May 15, $160. 385-8879.

FAIRFIELD, UPPER ONE bedroom including fridge, stove, heat and hydro, $240 month. No children, no pets. 598-1727

AVAILABLE JUNE 1ST, DOWNstairs duplex, 2 bedrooms, fridge and stove, Jubilee area. 479-5474 after 6pm.

JAMES BAY, 2-BEDROOM suite in 4-plex, fireplace, stove, fridge, heat and hot water included, May 1. $255. 388-7756.

3-BEDROOM LOWER DUPLEX, with fireplace, utilities included, available May 15, $285. 568 Hillside, 386-8881 or after 5, 658-8893.

ESQUIMALT, 1 BEDROOM lower duplex to rent, available May 1, $185, no pets. Call 382-7026.

LARGE 1 BEDROOM DUPLEX, walking distance to town, $200 per month. 479-6171.

SOOKE SASEENOS, 3 BEDroom in-law, carpets and appliances, $300. 598-6956.

TWO BEDROOM DUPLEX, fridge, stove, $200. No pets. 479-0289.

3 BEDROOM DUPLEX, CHILdren and pets welcome, $250. 595-5239.

3-BEDROOM, HEAT, LIGHT, laundry, carport included. Available immediately. 383-0904. Admirals Rd.

AVAILABLE IMMEDIATELY, 2 bedroom, fridge and stove, seperate entrance, no pets. Close to shopping. 479-9587.

3-BEDROOMS, DUPLEX, available immediately. 385-2930.

ESQUIMALT, 2 BEDROOM, 1 storey unit, $225. 385-3120.

OCEAN/CITY VIEWS
2 Bedroom Architect Designed City House
Featuring 1½ bathrooms, modern kitchen with harvest gold range and frost free fridge, gorgeous brick fireplace, wall-to-wall and drapes, finished family room, large private cedar deck, pretty fenced yard, covered carport, utility room off kitchen, 1600 sq. ft. on 3 levels. 2 blocks from tennis courts, parks and the sea. June 1. Pets okay. $400. 598-5862 after 5:30 pm.

210 HOUSES TO RENT UNFURNISHED

HELMCKEN AREA. ONE level 3-bdrm, FP, quiet street, appliances. $400 P/M. Avail. June 1.

3 BR townhouse in Saxe Point. Quiet residential — app. and W/W. $365. P/M.

2 BR townhouse James Bay. Fr. and St. $350 P.M.

CENTURY 21 Western Homes
1037 Cloverdale Ave.
386-3494 (24 hrs.)

OAK BAY, LUXURIOUS RESIdents with superb waterfront views. 1700 sq. ft. of First Class accomodation. Includes large living room with fireplace, dining room, cozy den, two bedrooms, well appointed kitchen, two full bathrooms with powder room, large patio and balcony. Thermo pane windows and built in vacuum system. This superior townhouse offered for lease at $1000 per month. For further information contact Royal Trust, 388-4311.

AVAILABLE JUNE 1, 2500 block Avebury. Haultain-Bay-Fernwood area. Clean location. Storey and half, basement, compact home, big lot. Living, dining, kitchen, bath, 1 bedroom on main floor. 2 bedrooms upstairs. $375. a mo. Rent option to buy. Also available June 1, 3900 block Gordon Head Rd. Stucco VLA bungalow, lots of shrubs, oak floors, 3 bedrooms, living, dining, kitchen, bath, full basement, carport, big lot. $495. per mo. Ph. Kasapi Construction, 386-6191

10 MILE POINT
SEA VIEW
Executive 3 bedroom home on almost ½ acre of secluded property. Completely redecorated. Only mature responsible adults need apply. References required, no dogs, $600 month. Available now. 477-7545 after 4:30.

SALT SPRING TOWNHOUSE, Isle View Meadow, built for the Master Builder, 2 storey, 2 bedrooms, den, 1½ baths, fireplace, wall to wall, drapes, stove, fridge, cable, includes water and wood. No indoor pets. Mature couple please. $275 lease. 112-537-2631, 5-8 pm.

GLEN LAKE AREA, 5 YEAR old house on 2 acres of land, own well, 3 bedroom upstairs, 1½ baths, balcony, stone fireplace. Recreation room and 1 bedroom downstairs, attached garage. Easy care grounds, available June 1st. $390 per month. Phone evenings. 478-2767.

CLOSE TO TOWN
3 or 4 bedrooms, 2 fireplaces, full basement, fenced yard. Children and pets welcome. Pandora and Begbie area. Available immediately. $425. Ian Rudiak — British American Realty Ltd. 385-1431.

SALT SPRING 2 BEDROOM cottage, large living room with fireplace, kitchen, stove, fridge, dining area, utility room, large sunporch looking over Burgoyn Farms-garage, $325. 12 acre pasture land $50 extra. Phone 112-653-4237.

$400.00 CLOSE TO TOWN. WELL maintained character home with superb water-mtn. views. Incl. 2-3 br, 2 baths, FP. Suit small family. Lease from June 15. PEMBERTON, HOLMES LTD. 1000 Government St. 384-8124.

SHELLEY ST. QUIET THREE bedroom townhouse in small well maintained complex. Carpets, all appliances, 1½ baths and patio. Available for $340 per month. Call Royal Trust, 388-4311.

210 HOUSES TO RENT UNFURNISHED

WELL PLANNED THREE BEDroom executive style home on Cordova Bay Waterfront. Fireplace, workshop. Lease available, $525 per month. Call Royal Trust, 388-4311.

2 BEDROOM HOUSE, ALL electric. Big backyard, older couple, handyman preferred. Bus at door. Reasonable rent to right party. 384-8933 after 4.

AVAILABLE MAY 1, DOWNstairs suite, Tillicum and Gorge area. $230 month. No children or pets. 384-0727

MODERN 4 BEDROOM, FULL 2 bathroom, full basement, cablevision, stove, big sundeck. $375. 721-3084.

2-BEDROOM, NEWLY RENOvated, large backyard. Available May 1. Fairfield area. $425. 652-2735.

COLWOOD. ATTRACTIVE 2 bedroom bungalow, stove and fridge, no dogs. Lease, married couple, $295, May 15th. 478-3624.

SMALL OLDER 2-BEDROOM home, $300 per month. Available immediately. 474-2018.

BACHELOR COTTAGE FOR rent, View Royal area, close to buses and store, $175. 479-0135.

LARGE 3 BEDROOM HOME IN Maple Bay, $425 per month. Call 748-0716.

211 HOUSES TO RENT FURNISHED

SEVERAL HOUSE OR APARTments, furnished, required to rent from July9-August 25/79 and some a variety of periods. Preference to vicinity of St. Micheals School, 3400 Richmond Rd. Some cases will apply to single persons, others to families with or without children. Please call collect to Vancouver 736-1611 during office hours or write to J.J. Johannesen, 3737 Oak St., Vancouver, B.C. V6H2M4

$375.00 JAMES BAY. COMPACT 4 br. home. Fully furnished. Avail. June 1. Lease. PEMBERTON, HOLMES LTD. 1000 Government St. 384-8124.

FURNISHED HOME, OAK BAY, University area. Available July and August. 592-9144.

212 HOUSES WANTED TO RENT

CONSULTANT/WRITER
Requires 2-3 bedroom house, desire view with elbow room. Interested in rental with option to purchase. keep a meticulous green thumb residence. Top local references. 382-2127 extension 7, 479-0445.

MATURE, REFINED, COUPLE desire furnished or unfurnished waterfront and/or secluded, rural or city residence. Occupancy as soon as possible. 479-0941.

RESPONSIBLE FEMALE seeking unfurnished 1-bedroom accommodation in country setting, Colwood-Sooke-Langford area. 385-8116, 595-4207, ask for Karen.

2-3 BEDROOM HOUSE WANTed by responsible middle aged couple, excellent references, for June 1, quiet location in Saanich, Gordon Head, Oak Bay. 658-5067.

MARRIED WORKING COUPLE, no children or pets want one or two bedroom house, May 15th or June 1st. Approximately $250. Call after 5, 383-1673.

BY SEPTEMBER 1ST, STUdent-mother, 7-year-old, handicapped adult student, need three-bedroom apartment or house in quiet area. 386-8945.

RESPONSIBLE YOUNG WORKing family wanting 3 bedroom home or townhouse. Approx $325 to $340 per month. Phone 382-0784 after 5 pm.

MOTHER AND 2 CHILDREN seek 2 bedroom house or apartment in James Bay area with reasonable rent as soon as possible. 384-6091.

WANTED: WELL MAINtained house with basement, rural setting, 383-8113 or 474-2587.

MIDDLE AGED COUPLE WANT to rent one or two bedroom home in Central Saanich, preferably Brentwood Bay. 652-2319.

PHYSICIAN REQUIRES 3 OR 4 bedroom house with family room or den and fenced garden, prefer Oak Bay area. 595-2725.

LARGE 4 OR 5 BEDROOM OR home with in-law suite. 2 baths and appliances. In quiet rural area. 383-5161.

FAMILY OF FOUR REQUIRES furnished house or cottage, July 1 to approximately Aug. 20. North Saanich preferred, 656-1308.

RESPONSIBLE FAMILY LOOKing for 3-4 bedroom country home with fireplace, by end of June-July 1. 383-6036.

DOCTORS FAMILY LOOKING for large older home in James Bay or Fairfield near Park. Phone 385-4902.

SMALL, CLEAN, 2 BEDROOM home with fireplace, under $300. Cedar Hill - Reynolds area. 479-5541, evenings.

PROFESSIONAL MAN AND family require 4 bedroom home. 658-8712 evenings.

TWO BEDROOM COTTAGE needed, prefer some acreage. References. 479-0938, 658-8718.

EX-VICTORIA FAMILY wishes to rent 4 bedroom house for August holiday. 382-2289.

215 HALLS, WAREHOUSES STORES and OFFICES TO RENT

WANTED TO LEASE
Clean automotive after market installations; part of a building with bays and parking, all of a 2000 sq. ft. building with bays and parking or one large drive-in structure. Town and Country to City Hall. June to July occupancy.
BRENT D. EWING
658-5661 388-6454
REALSPAN PROPERTIES LTD.

WAREHOUSE
5000 SQ.FT.
or
10,000 SQ.FT.
PRIME LOCATION
INCLUDING OFFICE SPACE
Phone Mr. Anderson at 382-2721 for further details.

WAREHOUSE
FROM 3500 to 16,000 sq.ft.
Near new concrete block building at 834 Devonshire Rd., including approx 2000 sq. ft. office, 4 washrooms, 7 large overhead doors, deck loading, will accommodate 45' trailers, 20' ceiling, fenced in for security, drive-up ramp for trucks into warehouse, plenty of parking, heated. For more information please call 477-6621.

QUALITY
RETAIL-SIDNEY
Space Available
in
NEW SHOPPING CENTRE
ALREADY 80% LEASED
CALL
JOHN ADDICOTT
388-4434
WESTMONT REALTY

Prime Office/Retail
Avail. immed. Ground floor. 800 to 2200 sq. ft. Prime high traffic area, 3534 Quadra St. Lots of parking. $6 per sq ft
ORACLE PROPERTY MANAGEMENT LTD
388-7813 382-9264 592-3163

SMALL DOWNTOWN OFFICE 10x15', rent $70, beautiful new, wall to wall carpet $75, elevator service 382-4887 after 5 p.m.

215 HALLS, WAREHOUSES STORES and OFFICES TO RENT

BROWN BROS. on LANSHARD
"People Helping People"

1006 FORT ST.
3000 sq. ft. prime office space, good parking, air conditioned, excellent co-tenants. Will subdivide.

830
PEMBROKE ST.
2100 sq. ft. ground floor office area, good parking, heat included, at $6.50 sq. ft. Available now.

829 ADMIRALS RD.
1800 sq. ft. of bright ground floor office space, very reasonable. Excellent parking, some partitions already in. Also, 460 sq. ft. available at $125.00.

643 DAVID ST.
9000 sq. ft., good parking, 6300 on main with large loading doors at ground level. 2700 sq. ft. mezzanine and office area, $4.50 sq. ft. Suitable wholesale sales and storage.

For further information please contact Brown Bros. Agencies Ltd., 385-8771.

SEASPRAY PROPERTIES LTD./REALTOR
1911 QUADRA 386-3124
OFFICES:
Hartwig Court 800 Sq. Ft.
1005 Broad 980 or 2200 Sq. Ft.
3960 Quadra 1010 Sq. Ft.
2614 Bridge 125 S.F. $80.
464 E Burnside 1400 Sq. Ft.
3025 Shakespeare 1200 Sq. ft.
836 Devonshire 400 Sq. Ft.
3440 Douglas St. 2700 Sq. Ft.
3293 Douglas St. 2200 Sq. Ft.
RETAIL/STOREFRONT
3400 Douglas 2300 S.F.
Stadacona Centre from 700 S.F.
Gov't & Bay 2500 S.F.
Burnside Plaza 2000 S.F.
2614 Bridge St. 611 S.F.
WAREHOUSE
Gov't & Bay 1200 S.F. + Office
Nanaimo 3500, 7000 S.F.
626 Esquimalt 1200 S.F.
834 Devonshire 3500 to 16000 S.F.
R. D. LAW 386-3124

DOWNTOWN
LOCATION
RETAIL RETAIL
RETAIL
Just off Douglas we have reasonable — yes downtown and it's reasonably priced — retail space with excellent lease terms. Up to 5400 square feet with a second floor available at even better money. This space is ready for you to develop so move quickly if you've been looking you know how scarce this commodity is.
MICHAEL BURR
595-2165
david burr ltd. 384-9335

MEDICAL OFFICE
1105 Pandora Ave. 471 sq.ft. of partitioned Medical Office space located in the Medical Arts Building, immediate possession.

DOWNTOWN OFFICES
A choice of office space from 335 sq.ft. up to 2200 sq.ft. available to view in modern air-conditioned building opposite city parkade. Attractive low rates.

RETAIL STORE
A small retail unit (400 sq.ft) in the mall at 720 Yates St. Now available.
MORGUARD PROPERTIES
Phone 383-4168

OFFICE
OR
RETAIL
Space available up to 2600 sq. ft. All ground level, high traffic count, good free parking. Please call Mr. Anderson at 382-2721.

OFFICE SPACE
HILLSIDE AVE.
GROUND FLOOR
All utilities included in rent with janitorial services. Ample parking. Approximately 1100 sq. ft. For further information.
388-4434 WILF GEE 388-4434
WESTMONT REALTY (1977) LTD.

SIDNEY
PROFESSIONAL
678 sq. ft. of office space, suits medical, accountant, engineering, etc. $310/m. Call S.P.P. Ltd., 656-4000, 656-2427.

ROYAL OAK
4500 W. Saanich. Retail or offices. 2,100 sq. ft., second floor, will subdivide, $4.
850 sq. ft. main floor, $5.50.
New building with good parking & access to Saanich Peninsula. Phone 479-2157.

STUDIO—OFFICE
Space available in areas from 500 - 800 sq. ft. Some rents include heat and light and some space is available immediately. For details call Mr. Anderson at 382-2721.

OFFICE SPACE
950 sq. ft. near T & C Shopping centre, ample parking $250 monthly. Call
388-4434 RICK KINNIS 388-4434
WESTMONT REALTY (1977) LTD.

OFFICE
836 Devonshire Rd. Main floor, approx 400 sq. ft. 2 offices and washroom. Lots of parking, electric heat, carpet, curtains, $200. Please call 477-6621.

ALL YOU HAVE TO DO IS PAY for your phone. Everything else is supplied; your own private office, a waiting room, receptionist and utilities. All for as low as $240 month. 382-2170 or 388-6275 pager 997.

A CHOICE OF DOWNTOWN OFFICES TO RENT AT REASONABLE RATES. APPLY PEMBERTON, HOLMES LTD. PROPERTY MANAGEMENT 384-8124, 1000 GOVERNMENT ST.

WAREHOUSE OR MANUFACturing, excellent central Saanich location. 2400 sq.ft. to 4500 sq.ft. including offices. New building. 16' clear ceiling, power, low lease rate. 652-1777

MODERN 520 SQ. FT. OF OFfices. Private building on Oak St. Three car parking. Available immediately. Includes heat and lights, $300 per month. 386-8385

NEW SECOND FLOOR OFFICE space. Walkup. Carpeted and washrooms. $3 per foot all inclusive. 477-9443.

SOUNDPROOF ACOUSTICLY tiled rehersal space available. Could suit photographer in model session. Call 385-8535.

AVAILABLE IMMEDIATELY 410 sq. ft. prestige office space for subletting by month or term of one year at cost. Call 384-7119.

2,000 SQ.FT. WAREHOUSE space available, 382-4214.

233 MORTGAGE LOANS AND INSURANCE

MORTGAGE NEEDS
Low Cost Residential and Commercial mortgage financing available. If you have tried to obtain a conventional mortgage and were turned down due to credit problems, or not enough equity in your property we may be able to help.
Courtesy to fellow brokers
CALL
CLIFF JOHNSON
382-8215
First Victoria Financial Corp.

1st AND 2nd
MORTGAGE LOANS
SOOKE—GULF ISLANDS
SHAWNIGAN—DUNCAN
UP-ISLAND—MAINLAND
We specialize in Land and Land Development Mortgages anywhere in B.C.
Existing Mortgages Bought
Call Mr. Douglas Hawkes
384-7128 (after hours 477-9544)
DOUGLAS HAWKES LTD.
990 BLANSHARD ST.

MORTGAGE MONEY AVAILABLE
Fast—Courteous Service
GLENGARRY REALTY
479-7138 (24 hrs.)

234 MORTGAGES FOR SALE

REAL ESTATE AND FINANCIAL CORPORATION
107B 1001 Cloverdale Ave.
Victoria, British Columbia,
Canada, V8X 4E1
(604) 382-9255 (24 hrs.)
FIRST MORTGAGE INVESTMENT OPPORTUNITIES

Mtg. Amt.	Int. rate	Due Date	Prop. Value
$13,000	16.0%	Nov. 1/79	$22,500
$16,500	16.0%	Nov. 1/79	$25,000
$28,000	15.0%	May 1/80	$37,000
$33,000	15.0%	May 1/80	$43,000
$80,000	16.0%	Nov. 1/79	$115,00

Wayne Strandlund (382-9255)

240 BUSINESS OPPORTUNITIES

SAANICHTON CENTRE
DANCLAIR
DEVELOPMENTS LTD.
Excellent profit potential in new business area and new air conditioned building. Space available next to Post office and Bank. Well defined business area with large residential clientele in fast growing centre. Join other businesses moving to this area. Opportunity for:
Barber — Travel Agent
Sporting Goods — Appliances
Stereo Shop — Stationery
Insurance — Pet & Grooming
Toy & Hobby — Professionals
Hardware — Auto Supply
Or your specialty
For information call:
652-1141 FRANK CSINOS 652-3202
388-6275 Pager 2826
SEABOARD PROPERTIES LTD.
7173 West Saanich Rd.,
Brentwood Bay, B.C.

P.R. B
P. R. BROWN AND SONS LTD.
BAKERY!!!
Showing a good return now with room for more sales and theres lots of equipment for the price of $40,000. Vendor willing to stay and familiarize a new owner with the operation of the business. Give me a call and lets get cookin'.
385-3435 RUSS BLOW 656-4482
P. R. BROWN & SONS

VICTORIA DELI & COFFEE SHOP
$69,500
One of the most modern and finest equipped Delis in the Victoria area, in most attractive 2-year-old shopping plaza with large supporting residential area. Business is showing big increase in sales since adding bakery and fast food service. MLS. For extra details on this excellent business opportunity please call Cliff Anderson, Res. 477-3994. PEMBERTON, HOLMES LTD., 1000 Government St. 384-8124.

HOME OCCUPATION
This property was a grocery store with residence attached. The new zoning permits a "home occupational use." Over 600 sq. ft. of workshop, office or storage space (the old store) and a 2-bedroom home with a den or office. Attractive lot (average 145x50) with fruit trees, garden and off-street parking. Why rent space when you can own it. Exclusively listed for only $49,900.
KENT MacLEOD
385-7721 595-4273
GARDNER REALTY LTD.

MEAT MARKET
PEACE RIVER
DISTRICT
New building and equipment in one of the fastest growing communities in Northern B.C. Good retail business as well as bulk orders to camps. Statements available. Priced at $160,000.00 for details.
388-4434 RICK KINNIS 388-4434
WESTMONT REALTY (1977) LTD.

OPPORTUNITY AND FINANcial independence. Franchise available for the largest quality line of donuts and pastries for Donut Shop and associate Franchise for restaurants. For further information, write to Holey Treat Donuts, Box 1028 Grand Forks, BC.

BAKERY
Vancouver Island. Be your own boss, well established bakery and coffee shop for sale. Owner retiring. Good down town location in prime tourist resort. Victoria Press Box 610.

RESTAURANT CAFE
Prime Downtown location. Seats 37 people. Well established. Ideal for family operation. financial statements available. $39,500.
388-7557 Clifton Mak 479-0788
Capital city Realty Ltd.

EXECUTIVE IN MANAGEment position of manufacturing company will manage existing or assist in arranging and managing new business venture for right investor(s). References/resume, reply Victoria Press Box 859.

FOR SALE ½ OWNERSHIP IN Vegitarian, Seafood, Mexican food restaurant in Courtenay-B.C. Great location. Beautiful decor. For more information call Danny at 112-338-6348 nights or 112-338-7541 days.

FOR SALE BY OWNER — 32 unit Motel, Swan Hills Alberta. Gross $235,000, large living quarters with 2 baths, only 7 years old, in excellent condition. Try 3 times the Gross. 403-333-4436.

SUPERMARKET FOR SALE. Doing over $1 million per year. Increasing every year. Tremendous return on money. Reply, including phone number, to Victoria Press Box 6.

FOR LEASE, FULLY FURnished restaurant in excellent Nanaimo location, approximately 3,000 sq. ft. For further information call 112-754-2822.

PET SHOP: FOR SALE BY owner, birds, fish, and macrame in busy shopping centre, $9,000 or reasonable offer. 595-8572, 479-1056.

SECOND HAND BUSINESS FOR sale. 385-2913, 382-7501.

240 BUSINESS OPPORTUNITIES

3 YEAR OLD SEAMLESS GUTter company for sale, truck, watertight, forming machine, and some stock. Get in on the summer rush. 385-0076 after 5.

9 UNIT MOTEL, PLUS GOOD rental 2 bedroom house, 1 and 2 bedroom units, kitchens, colour T.V., excellent location in Victoria. Asking $205,000. 385-5131.

FOR SALE: BEAUTY SALON IN Lantzville Plaza, 2 chairs, steady clientele. For information contact, 390-2622 after 5 P.M. 758-9471.

SMALL ENTERPRISING SHOE store in Sidney. Growing business. 656-7024.

MEAT MARKET AND SLAUGHterhouse for Rent at Black Creek, Vancouver Island. 337-5300.

WELL ESTABLISHED COFFEE shop for sale. Suitable for couple. Victoria Press Box 20.

244 REVENUE PROPERTY

DUNSMUIR
388-7868

52 UNIT
GARDEN
APARTMENT
This court-yard type complex, built 1973 — mostly two bedroom units with private outside entrances, located in good rental area of Saanich with views overlooking City. No rental problems here. Asking $1,100,000. For further information call Leo Pigert 388-7868 or 598-1975 Res. or Evan Williams 388-7868 or 388-5464 Pager 745.

30 SUITES
24 2-BR., 6 1-BR. ONLY 6 YRS. OLD AND IN GOOD CONDITION. MOST SUITES HAVE BEEN RE-DECORATED. ALL SUITES WITH BALCONIES. $50,000 DOWN WILL HANDLE ON THE ASKING PRICE OF $502,000. ALL TRADES CONSIDERED. CALL EVAN WILLIAMS 388-7868 OR 388-5464 PAGER 745 OR LEO PIGERT AT 598-1975, 388-7868.

BY OWNER
Mile 0 Area Duplex
On quiet street, one block from Beacon Hill Park and the sea. Rent attractive lower for $300 per month and occupy spacious 2-br upper which features efficient modern kitchen; front room with built-in cabinets, cedar feature wall, Franklin fireplace; large luxurious cedar-finished bathroom; separate toilet room; new w-w carpets; walk-in closet. Expansion potential (interior must be seen). This character duplex also features a beautiful garden, rockery, fruit trees, sundeck, full high basement, garage, large dogrun. Close to bus, schools and shopping, walk to work! Offer to $82,500. 385-4855, after 5. No agents please.

APARTMENT
MUST SELL
Appraisal on file
22 Suites
Gross is $46,000.00
(in November $49,000.00)
Terms Possible
Built in 1963
WHAT OFFERS?
Call
John Addicott
WESTMONT REALTY
388-4434

5 TOWNHOUSES
FAIRFIELD
VILLAGES
Just a minutes walk from Fairfield Village and Beacon Hill Park, a five unit side-by-side complex, good return plus excellent potential. EXCLUSIVE. $179,000.
Residence Ted Walford Office
598-1420 477-1841
BLOCK BROS. REALTY LTD.

DUPLEX
Centre town up and down duplex with lot's of space. Two bedrooms each appliances included. Needs some work. How can you miss at $54,500. Live in one — other already rented! First come, first served. New MLS.
I. G. LIDSTONE
388-4434 477-0982
WESTMONT REALTY (1977) LTD.

1560 ROCKLAND AVE
PRIDE OF OWNERSHIP
Classic Tudor Mansion with luxury owner apartment of over 2000 square feet. Good revenue from other 5 excellent suites, large lot, ample parking, circular drive way. One of the better conversions in Victoria. Drive by and phone owner at 598-7992. Priced at $220,000 will finance.

$380,000
—HIGH RETURNS
—GOOD RENTAL LOCATION
—LOW MAINTENANCE
—EASY CARE
—5 FOURPLEXES
—WITH SEPARATE LEGAL DESCRIPTIONS
SYL SHUMKA
477-0191 595-1337
Royal Trust

66 SUITES
PRICE $1,450,000
Gross income approx. $190,000. For details call
GERRY FINNIGAN 388-6258
CEDRIC STEELE REALTY LTD.

21 SUITES
4 years old, and close to downtown. Annual gross over $42,000. Owner will carry 2nd mtge. Full price $325,000. JIM RANSON, 479-5910, Westgate Rlty, 388-9941.

FOR SALE BY OWNER, RENOvated up and down duplex, Gorge area, offers to $56,900. 382-7954 evenings and weekends.

BEAUTIFUL GORGE HOME, two bedroom with two bedroom inlaw suite. Drive by 3054 Albany and call 479-9522.

REDECORATED SXS DUPLEX, 3-bedroom, fully rented ($310 each). $54,900. 385-7876.

245 REVENUE PROPERTIES WANTED

CASH BUYER
For apartments or Commercial Buildings, must have true value exceeding $1,000,000. Will pay cash to financing or all cash. (Courtesy to agents.) All replies held in confidence. Please call
GERRY FINNIGAN
388-6258
Cedric Steele Rlty. Ltd.

SEATTLE INVESTOR DIVESTing interest in rental homes, duplexes and apartments. From $63,000. Call Marilou Hines, (206)-454-1508, 454-5064.

247 COMMERCIAL OR INDUSTRIAL PROPERTIES

NO DOWNPAYMENT. LIGHT industrial lot, approximately 31,000 square feet with older 3 bedroom home, full basement. Owner will carry paper to responsible party, Langford. 478-4575.

247 COMMERCIAL OR INDUSTRIAL PROPERTIES

Cedric Steele Realty Ltd.
388-6258

$71,100
Retail Warehouse complex, fully lesed, asking $675,000. Concrete building close to town. $160,000 cash to mortgage.
CEDRIC STEELE 592-3842

SHOPPING CENTRE
6 Tenants in this fully leased centre, net increasing to $103,000. Asking $1,000,000. Low down payment to good covenant.
CEDRIC STEELE 592-3842

JORDANS
RELOCATING
854 Pandora Street for sale or lease. 6624 sq. ft. retail plus 1062 sq. ft. mez. Over 18' high ceilings.
CEDRIC STEELE 592-3842

PRIME CORNER
Commercial property
New and updated buildings
—Fully leased — choice tenants
—No management necessary
—Grosses $74,400 — Nets $63,768
—Price: $600,000.
—Full details through
JOHN M. HUNTER
388-6258 595-0393

Industrial
$6.50 per ft.
OR CLOSEST OFFER!! Circumstances create opportunities. Vendor anxious to receive offers on this Whittier area property. Net $22,300 sq. ft. in Development Permit area. Exclusive 388-5555 (24 Hrs.) Chummy Crabbe 479-7998 (Res.) B.C. Land & Insurance Agency. Ltd. 530 Broughton St.

Shopping Centre
Colwood — Very busy modern centre leased triple net. Prime investment opportunity. 1.2 M.

Smith, Dobson Estates Ltd.
384-1424 388-5464
Pgr :610

INVESTMENT
OPPORTUNITY
A 3-year-old 16,000 sq. ft. Warehouse divided into three modules. Projected Income 1979 is $58,800 Triple net. This easy-care property is for sale at $500,000 and $160,000 down will handle. For details please
CALL ME!!
SPENCER LEE
386-3124 477-3593
Seaspray Properties Ltd.

WAREHOUSE
COMMERCIAL
27,000 sq. ft. of floor space, heavy duty construction, 1.17 ac. of land, ideal for distribution centre, less than 2 miles from City Hall, excellent leases, large part could be available for owner-occupier. Possible future expansion, $795,000 for sale by owner. Victoria Press Box 766.

Langford for Lease
1090 Goldstream Ave
1½ acres level land, zoned commercial, available for sales lots or dry land storage, completely fenced, also with or without large home and shop. 478-4488.

SHOPPING
CENTRE
$1,050,000.00
NEW
Approx. 10% Return
Call
JOHN ADDICOTT
WESTMONT REALTY
388-4434

CITY MEDICAL
BUILDING
3 Floors, elevator. Fully leased. Extremely well built, maintained. Please grant interview for details. No phone information. Allan Klenman, 388-7868.
DUNSMUIR
PROPERTIES LTD.

CORNER LOCATION
Smaller one-storey building consisting of 3 retail stores, on a busy corner quite close to town. Listed at $75,000. For further information call:
386-7521 TOVE BARLOW 477-9859
BOORMAN INVESTMENT CO. LTD.
612 FORT ST.

FOR SALE OR LEASE. 5400 square foot warehouse, 531 David Street, 16' Clear span ceiling, Two 12x14' overhead doors. Please call Mr. David Brown at 386-6308 weekdays 9-4:30.

FOR SALE OR LEASE MID ISland grocery store, 3 bedroom living quarters. For particulars reply to Victoria press box 892.

250 HOUSES FOR SALE

NORTH OAK BAY
NEAR UPLANDS
By Owner. Unique 2 storey, 4-bdr family home. Full bsmnt. Well built 1938. Very good condition. House sited centre of double corner lot surrounded by hedge and garden. Asking $125,000. 592-6649 after 4 pm.

FOR SALE BY OWNER, RENOvated up and down duplex, Gorge area, offers to $56,900. 382-7954 evenings and weekends.

4-BEDROOM, FULL BASEment, sundeck, carport, large lot. Sidney. $53,000. 656-4875.

BEAUTIFUL EXECUTIVE home, panaramic view, principles only. More information, 652-3454.

PRIVATE
Older home in nice condition, all updated, offers on $49,500. 479-7334.

BY OWNER
3 bedroom, full basement, large lot with fruit trees. $63,500. 821 Canterbury 479-3591.

ESTATE SALE. PRIVATE. Large house, needs renovation, ½-acre, subdivision potential. 592-3637.

OWNER TRANSFERRED. Welcome to view. 3 bedroom, 3 yrs. 479-4812 after 5:30 pm. 4035 Daffodil Pl.

FAIRFIELD REALTY LTD.
Call the Fairfield Specialists
1295 FAIRFIELD RD. 383-2244

1605 BURTON AVE., $64,500. 3 bedrooms, bath ensuite. 595-6965 after 5 pm.

$57,500 IN TOWN, NEW 2 BEDroom and den, full bsmt. possible in-law suite. Owner 595-0587.

SEAVIEW, 3 BEDROOM, 1500 sq ft and basement. Owner, no agents. 478-1578.

CHARACTER HOME, ALMOST waterfront, 2-bedrooms, out building. 10227 West Saanich.

GORDON HEAD
1-year-old 3-bedroom no-basement home, $54,800. 658-5133.

250 HOUSES FOR SALE

SEASPRAY PROPERTIES LTD./REALTOR
1911 QUADRA 386-3124
1175 NEWPORT 595-3151

—SOOKE
—COUNTRY
VIEWS
—$57,500
If you are looking for a family home in this fine community ... WE HAVE IT! 4 bedrms, 3 baths, large kitchen opening on to a 40' sundeck with beautiful VIEWS and Separate dining room. Downstairs you'll be delighted to entertain in the 25x19 REC ROOM — River Rock F.P. and shake walls highlight this room. Only 3½ years old and priced for FAST SALE. ML. PLEASE CALL:
GERRY and
EILEEN MARTIN
477-7050

LIKE A VIEW?
See this fine, 2-bedrm, full-basement home high on Doncaster Ridge. Panoramic VIEWS from all the sitting areas is THE KEY HERE. M.L.
DOUG POSKITT 477-0645
ROD FINCH 385-3140
or 386-3124

LARGE FAMILY
NEED SPACE?
Try this two-storey home with 5 bedrms up — living rm. — separate dining and kit with eating area. Large rec room down. Trades possible.
DOUG POSKITT
386-3124 477-0645

$39,900
LOW DOWN POSSIBLE HERE, nice area Esquimalt. Close to water, qualifies for RAP GRANT.
DOUG POSKITT
386-3124 477-0645

FOUR STARS
★★★★
Like a great movie this is a rare "HIT" with one great feature after ANOTHER. Just look:
—Excellent BROADMEAD location.
—3 Years young.
—Wrapped in cedar including hand-split shakes.
—Easy care and spacious lot.
—Vaulted ceilings throughout main floor.
—ELEGANT raised living room.
—Convenient working kitchen with Jenn-Air.
—Family room and rec room.
ALL of THIS at only $118,500. MLS. Call NOW for your personal tour.
H. SPENCER LEE
386-3124 477-3593

NEW LUXURY
HOME
ROCKLAND
A magnificent new residence is under construction in Victoria's finest area. Quality OLD Country craftsmanship will prevail. To view construction site and plans please call owner's agent, H. SPENCER LEE. Residence is priced at $158,000.
386-3124 477-3593

"COLWOOD
BEST"
High on a hill this super immaculate home has distant VIEWS of the Olympics, 4 Bedrms, 3 baths (2 halfs) and rec room. Exceptionally well landscaped with rock walls galore. View NOW by calling me NOW! Asking $71,900. ML.
CALL ME!!
SPENCER LEE
386-3124 477-3593

EXECUTIVE
LOCATION
TREED
STREET
PRICE
$105,000
Exceptional Tudor styling with 4 bedrooms, separate living room, fam. room, rec room, superb backyard and a FABULOUS MOUNT DOUGLAS LOCATION. MLS. CALL NOW FOR PRIVATE VIEWING.
H. SPENCER LEE
386-3124 477-3593

BEAUTIFUL
BROADMEAD
2 new exciting contemporary homes are under construction in Victoria's most under-rated setting. Large lots with some trees, quiet streets, both homes include AM-FM intercoms, built-in vacuum systems, fam. rooms with fireplaces, dishwashers, garburators and yes, some of the landscaping is included. There were 4, NOW ONLY 2 LEFT as these are exceptional values at $116,000 and $125,000. SO DON'T DELAY, as you can choose your own carpets, paint colors and lights NOW. CALL ME NOW for all the DETAILS.
H. SPENCER LEE
386-3124 477-3583

CALIFORNIA
CONTEMPORARY
NEW EXCITING 3-bedroom home backing on to Mount Douglas Park. Vaulted Cedar Ceiling, sunken bath, spacious kitchen with microwave oven. This home is unique — priced at $83,900. MLS.
SPENCER LEE
386-3124 477-3593

NEW HOMES
1. $66,700 Gordon Head
2. $72,900 University
3. $73,900 University
4. $74,900 Lakehill
5. $75,900 University
6. $83,900 Mount Doug
7. $119,500 Broadmead
8. $125,000 Broadmead
9. $158,000 Rockland
Thinking of BUYING A NEW HOME? CALL THE NEW HOME SPECIALIST.
SPENCER LEE
386-3124 477-3593

NEW HOMES
By McLaren
Several new homes Gordon Head — One near Simpsons-Sears. One near Jubilee Hospital. Call NOW TO:
DOUG POSKITT 477-0645
ROD FINCH 385-3140
or 386-3124

BY OWNER: 2 BEDROOM, full basement, solidly built, character home on almost ½ acre. Rural setting. Giant Oak and Fir trees. Many fruit trees. Excellent soil. Seperate garage. Minutes from bus. 780 Rogers Ave. Saanich. 479-0160. $72,000. No Agents.

SEA VIEW, QUALITY BUILT, 3 bedroom home, hardwood floors, stone front, double garage, full basement, 2 fireplaces, Landscaped lot, 120x145, low taxes. Walking distance to school, shopping, arena. Phone owner 642-5848 after 4:30pm

MUST SELL, OWNER TRANSferred, 3-bedroom Tudor, two fireplaces, finished rec room, built-in bookcases, built-in dishwasher, ensuite, fully-landscaped and fenced, close to Golf Course. $59,900 or best offer. Sooke, 642-4433.

FOUR BEDROOM HOME FOR sale, by owner, dishwasher, sewing room, full basement, large view lot, good garden, fruit trees. 479-5360 or view at 520 Tait.
½ acre with unfinished cabin with good soil on Hornby Island, $17,500 or best offer. 479-5360.

250 HOUSES FOR SALE

BOORMAN'S
612 Fort St. 386-7521
2045 Cadboro Bay Rd. 595-1535
BOORMAN INVESTMENT CO. LTD.

NEW LISTING A WELL BUILT...
home converted to a legal duplex with an in-law suite. Drive by this building it looks good! The rooms are spacious and pleasant with nice kitchens and appliances. A brick fireplace in one unit, low heating costs and enough character to please you. Located on a quiet street close to downtown. Offered at $75,900. Call for details.
KATHLEEN HAWKINS
595-1535 477-6871

1) SOUTH OAK BAY
Delightful character home with seaviews. Close to Marina and Golf course. Exclusive listing at $135,000.

2) SOUTH OAK BAY
Another lovely character home with beamed ceilings etc. 3 BR and full basement. A delight to show this spotless home. Exclusive at $79,900.

3) GORDON HEAD
Contemporary home with Spanish influences. Over 1600 sq. ft. on the main. 3 full bath., large rooms throughout. Quality construction. MLS $107,000.

4) GORDON HEAD
On a secluded cul-de-sac in an area of quality homes. Vaulted cedar ceilings give a spacious warm feeling. 3 large BRs, 2 full bath. MLS $92,900.

5) NEAR SPENCER CASTLE
Contemporary home with 3 + 2 BR, 3 full bath., large rec. room. Double garage. Central but quiet location. MLS $78,500.

6) STRATA TITLED DUPLEX
1350 sq. ft. of delightful living. L.R. with brick F.P., sep. D.R., lovely kitchen, powder room, 3 B.R. and a 5 pce. bath upstairs. In the lovely Saxe Point area, close to the sea. MLS listed at $62,500 each.
FOR INFORMATION AND VIEWING OF THE ABOVE LISTINGS PLEASE CALL:
386-7521 TOVE BARLOW 477-9859

CLOSE TO SEARS
Well-built, 4-bedroom home with full-high basement suitble for further development. Pleasant view from large sundeck. Ample parking. Perfect for growing family or people looking for location with convenience. Owner bought, must sell. Offered for $62,900. MLS 39447.
OLGA ZACHARY
595-1535 592-2265

SxS DUPLEXES
1. GORDON HEAD. Modern 3-BDRM. with full basement in lovely residential area of beautiful homes. $107,000. MLS 38779.
2. FAIRFIELD. Close to sea. Like new, 4-BDRM on owners side, fireplace in large living room and dining room. Huge master bedroom with full own bathroom. 2 BDRM on rented side only. $110,000. MLS 39677. To view, call:
OLGA ZACHARY
595-1535 592-2265

OAK BAY/WILLOWS TRADITIONAL NEW EXCLUSIVE
This immaculate, 3-bedroom, two-level residence built in 1909 situated close to Willows school and beach is availble for your viewing. The charm and warmth of the wood and stain glass as you step into the large foyer with open staircase will be your first love affair, entertainment-size living room, formal dining room with fireplace. Superb library off the large, new, modern kitchen. The upper level consists of 3 large, bright bedrooms with big, big closets, plus a sybrates bathroom in the master bedroom. The lower level consists of a full basement with bathroom plus sewing room. This home you must inspect personally for your exclusive viewing. $88,500 Call:
GORDON ADAMS
595-1535 592-1353

IN HEART OF FISHING COUNTRY
Three-year-old, family home of quality near Brentwood with adequate parking for boat, truck and two cars. The two-storey design allows large rooms which is not usual in modern homes. Four bedrooms, two and a half bathrooms, sauna and lots more. Price $89,000. MLS. 40042.
JOHN JENKINS
595-1535 388-5464 Pager 582

GARDNER REALTY Ltd.
895 Fort St. 385-7721
(24 HR. SERVICE)

MT. TOLMIE
$44,900
Just listed? Delightful 2 bedroom no-step bungalow on treed corner lot with southern exposure garden. Livingroom has fireplace, new thermopane windows in livingroom and bedrooms. Separate garage, fenced yard. Call now. You won't be disappointed.
385-7721 Cliff Salmond 477-3626

TAKE A BREAK
Let someone else cut the lawns and paint the gutters while you just relax and enjoy the park-like grounds. Your individually designed townhome contains 2 BRS, den and garage in a step-saving split-level floor plan. Village Grove is an adult-oriented community ideally suited for the retired or empty-nesters. Call today for an appoinfment to view. Please bring us your offers (MLS) $52,900.
DIANE FULLMER
385-7721 384-8075 PGR 407

STUCCO FULL BSMT.
$41,900
Just listed! A delightful clean home with 1 bedroom on the main with a second in the full high basement with another 2 pce. bathroom. Driveway to rear yard gives parking space for trailers, boats, etc. Drive by 928 CRAIGFLOWER ROAD and then give me a call to view. MLS #40112.
CLIFF SALMOND
385-7721 477-3626

THE GREAT PRETENDER
Did you ever see a home that tries to look "ordinary and average" and just can't do it? This one is average on the outside, but inside it's fantastic. 3 bedrooms, LR with FP, large remodelled KITCH with pass-thru to a 27 ft. entertainment FAM RM. This home features a bar, 27 ft. of double track drapes, another FP, double width sliding doors to deck and a view of the Olympic Mts. Full basement. Stove and fridge included. ONLY $56,900.
385-7721 KENT MacLEOD 595-4273

NEW EXCLUSIVE
FAIRFIELD BY THE SEA
Just wait until you see these big beautiful rooms and hardwood floors! How about economical hot water heat? A brand new roof covers this spacious 3-bedroom home. For a personal viewing, call me for an appointment today. $75,900.
385-7721 AUDREY MONT 598-7598

SAVE $2000, GREAT STARTER home, newly redecorated, cosy 2 bedroom home. Den, large kitchen, wall to wall through, new electrical, 900 plus sq ft, large lot, Sidney, $40,000. 656-6501 if no answer 652-2704.

250 HOUSES FOR SALE

BLOCK BB BROS.

SELL THROUGH VIDEO

A NEW HOME OF YOUR CHOICE PRIME GORDON HEAD AND LAKE HILL —WILL BUILD TO SUIT—
with the supply of serviced lots in these areas approaching a shortage. This is the time to act. Yes, we take your present home in trade.
Al Bull 477-2149 Office 477-1841 Dick Strobl 477-0450

SAANICH PENINSULA! BIRDS 'N BEES 'N TREES!
Nestled amongst the trees, and located walking distance from two fine golf courses, is this fine architecturally designed 3 year old all cedar home. The winding paved driveway through the trees literally transport you to a private peaceful world all your own. This superb home features four bedrooms, lovely panelled den, separate formal dining room, with feature wall, distinctive, spacious kitchen with luxurious cabinetry, two fireplaces elegantly enhanced with old brick and marble. The large rec room with fireplace and parquet floors allow informal entertaining of your guests. Skylights, strategically placed, bring natural light into the home. Almost an acre with garden area. There's much more. Asking $107,000.
Residence Fred Dieleman Office
479-0584 477-1841
BLOCK BROS. REALTY LTD.

SOUTH OAK BAY SEA VIEWS TERRACED GARDEN
Nestled on a beautifully terraced half acre hillside garden in one of South Oak Bay's most exclusive area, a 4 bedroomed Tudor offering full views of sea and South Oak Bay. Full reception hall, living room with fireplace, formal dining room, spacious den or study with fireplace. 2 bedrooms on main floor, 2 large bedrooms and full bathroom upstairs, master bedroom with fireplace. 2 bathrooms. Garage. EXCLUSIVE. $129,000.
598-1420 Ted Walford 477-1841

TUDOR ESTATE SUPERB VIEWS 2.85 ACRES SWIMMING POOL TOTALLY SECLUDED
A magnificent 4 bedroom Tudor residence on almost 3 acres of totally secluded and beautifully treed garden, with panoramic views of the sea and islands. The land slopes down to a valley, with a heated and filtered 40x20 swimming pool on a fully fenced terrace. Full reception hall complete with electric elevator to the bedrooms upstairs. Grand drawing room with marble-faced fireplace, formal dining room with direct access to a raised patio for that after dinner drink on a summer evening. 4 bathrooms. Oak parquet floors. Spacious den with fireplace and French doors to a second patio and secluded lawn. The kitchen is superb, beam decor, separate breakfast room and including Jenaire barbeque, double wall ovens, ceramic hotpoint cooktop, instant hot water, dishwasher, a completely and tastefully modern dream kitchen. Full upstairs balcony, ideal for private sunbathing and always that spectacular view of the sea and islands. Offered at $265,000.
598-1420 Ted Walford 477-1841

JACK MEARS OAK BAY REALTY LTD.
2194 OAK BAY 598-3321
Where Trust Is The Basis of All Business

GONZALES— TWO FINE HOMES
1. This older yet professionally updated home is set in a private garden. Offering about 213.67 sq. m. (2300 sq. ft.) with large living and dining rooms both with fireplaces, modern kitchen, four bedrooms, three bathrooms, recreation/play room. Offered at $129,500.
2. This well maintained older home with lovely ocean views is set in an easy to maintain garden. Large living and dining rooms, sun room and kitchen all with ocean views. Den, family/TV room, four or five bedrooms (master with outstanding ocean views), recreation room. Offered at $139,900.
Both homes are in very desirable settings and warrant your viewing. PETER NASH 598-3321 or 592-3473.

A ROCKLAND FAMILY HOME
This 3-year-old tastefully decorated home offers about 325.15 sq. m. (3500 sq. ft.) on two levels. Large living room, separate dining room, kitchen with family eating area opening onto a large sundeck (western exposure), large recreation room, arboretum with Bar-B-Q, five bedrooms, spare room suitable as study. Features include sauna, vacuum system, intercom system, leaded windows, fenced attractive back garden. This well located home is being offered at only $153,500. PETER NASH, 598-3321 or 592-3473.

BEAT THE HIGH COST OF LIVING
Wood stove in kitchen heats whole house. This 1-bedroom is a charmer. Living room with fireplace. Wall-to-wall carpeting. Asking $39,900. Please call PHYLLIS COUTTS at 598-3321 or 388-9563.

LOOK! LOOK! $10,000 SLASH! LAKEFRONT!
On the quiet side of Florence Lake on Savory Rd. Two bedrooms, two bathrooms, separate dining room, living room with fireplace and about 230 feet of waterfront. The lake is unpolluted, swimable and well stocked with fish. Owners moving up-Island and want fast action. Price slashed $10,000 to only $85,000. GEORGE BLACKBURN, 598-3321 anytime. MLS 39336, pg. 302.
Member
Relocation Services Canada

$55,000 VALUE FOR $44,900 TO owner. Well-kept modern bungalow, 3 bedrooms on main, self-contained 1-bedroom basement apartment rents at $195 per month. Drive by 675 Griffiths Street, quiet deadend street off Pine and McCaskill via Craigflower. 383-5258.

1614 WYCLIFFE
OPEN DAILY 2-4 P.M.
Modern 3 bdrm with 1½ bath on quiet cul-de-sac near all school levels. Assume 10% mortgage. Price $67,900 with 4 appliances.
BOWDEN REALTY 383-5524

DUKE RD AREA. WELL CONstructed 3 bedroom full basement house with many extras. Including ocean and mountain views. 1.6 acres of good pasture land and garden area. Small barn and large heated work shop. By owner. $98,500. 478-3860.

250 HOUSES FOR SALE

DUNSMUIR 388-7868

HANDY MAN SPECIAL
Shelbourne-Hillside area. 2-Bedroom cottage. Basement, oil heat, 40x165' lot, $39,900. Call for full info. A. Klenman 656-4242, 388-7868.

OAK BAY SOUTH
JUST LISTED (very first time on the market). Lovely family home with LEGAL SUITE in a much desired area. Features LR with FP, sep large DR, kitchen has eating area. Master BR. Upstairs 2 more BR's, full bsmt with finished den.
AND
1-BR legal suite attached to back of the house. Sunny LR with FP. Kitchen with Din area, stove, fridge incl. Full bsmt sep. OOM heating. TERRIFIC for your Parents! OR could be used as addition to the house. Asking $96,900.
For further information and appointment to view call:
Leo Pigert 388-7868 or 598-1975 Res.

LEGAL SUITE
Can be completed for good revenue. Large lot 80x120, 4 garage. Main residence is modern with many excellent features. See this and make an offer. Must be sold. Allan Klenman, 656-4242.

COZY COTTAGE
Here is an immaculate 2-bedroom cottage on very good garden lot near bus. Owners will accept your down payment and you can buy this excellent home with rent payments. Full price $39,900. Call A. Klenman to view, 656-4242, 388-7868.

DFH 477-7291
D.F.H. Real Estate Ltd.
1559 McKENZIE AVE.

OAK BAY "CHARACTER"
All the warmth and security offered by the older home is to be found in this excellent 3-bedroom home. This home must be seen so the updated kitchen, the roomy dining room and the attractive living room can be fully appreciated. To see the interior of this fine Oak Bay home, please call me!
$84,500
TRICIA PARKER
477-7291 Anytime

COLWOOD HOME WITH VIEW
of the shipping life of the Esquimalt Harbour entrance. This well appointed 4-bedroom home offers ease of upkeep for it has storage space; a uniquely finished rec room with heatilator F.P. and wet bar. This home offers comfort and convenience for your family. To view, please call! $99,500.
TRICIA PARKER
477-7291 Anytime

CORDOVA BAY SEAVIEW
$87,500
Just listed! Spacious and gracious, 2 bedrm. with full bsmt. seaview property. Entertainment-size LR and sep. DR, two bathrms. Super breakfast area. Lovely garden with greenhouse. Immaculate condition. July 1 possession. Exclusive with
PHIL WARREN
477-7291 Anytime

National Trust Realtor
HILLSIDE MALL 595-2121
3440 DOUGLAS 382-8101

THINKING OF SELLING?
Phone us today!
595-2121 — 382-8101

RANCHER
3 bedrooms, carport built 1963 — large lot, try $2,600 dn.
R. W. RHODES 479-9241 or 382-8101

SPLIT LEVEL
3 level split, 3 bedrooms, fireplace, etc. Priced to sell at $57,900.
R. W. RHODES 479-9241 or 382-8101

KIDS and DOGS
Fully-fenced backyard, with double garage for workshop. Two bedrooms on main, plus 2 more in bsmt, with family room and bar. W.-W. Vendor transferred and is flexible. $54,900.
LOLA CLARK 658-5877
Office 595-2121

$59,900
Only 10 minutes to town. 3 bdrms on main plus 4th in bsmt. Floor-to-ceiling, brick fireplace in L.R. and family room. Numerous fir trees in yard, provide seclusion. Try offer.
LOLA CLARK 658-5877
Office 595-2121

GRANDMA'S HOUSE
Older home needs some redecorating to make it cheery again. Seven bedrooms, 3 bathrooms, plus extra suite. Extra lot could be subdivided. MUST SELL!! $82,900.
LOLA CLARK 658-5877
Office 595-2121

REDUCED $8,000
Triangle Mountain, super split-level on a very attractive, treed lot with view of Mt. Baker, 1780 sq. ft. finished and tastefully decorated on 3 levels. Private patio and garden off main. Small fruit and vegetable garden. Dining room, L.R. with fireplace. Ensuite. MLS. To view call Pat Doerksen, 478-3432 or 478-8316.

1. STARTER $39,900
2-Bedrm bungalow, F.P. in living room, sundeck with views, part basm't.

2. Sherringham Point
$79,900
Wwest Coast contemporary modern home. Large living room plus family room and rec room, dining room, 3 fireplaces, 2 or 3 bedrooms, 3 baths, wrap-around sundeck, 1.4 acres.

For more information on the above 2 listings please call anytime.
KENT DEANS
479-3612 478-8316
Century 21
Suburban Realty (1978)

250 HOUSES FOR SALE

Island Homes Ltd.
2504 DOUGLAS 386-7545

NEW ON THE MARKET
South Fairfield Dist. English Tudor Priced at $89,900
JUST A FEW STEPS AWAY FROM DALLAS ROAD AND THE OCEAN AND CLOSE TO BEACON HILL PARK. AN ELEGANT HOME FEATURING 4 BEDROOMS, SEE-THROUGH FIREPLACE BETWEEN DINING AND LIVING ROOM, LEADED-GLASS WINDOWS. THIS HOME IN IMMACULATE CONDITION AND TASTEFULLY DECORATED, COMPLETE WITH 2 SUNDECKS AND GARAGE. THIS HOME IS VIEW-BY-APPOINTMENT ONLY. A MUST TO SEE IF YOU'RE LOOKING FOR A TUDOR CLASSIC WITH CHARACTER.
CALL PATRICK SNOW 592-3931 OR 386-7545

PRICE CUT
$10,000 reduction on this great family home. Situated on over 2 acres of land in beautiful Metchosin with a small stream running through this well treed property. Three bedrooms up and three more down, two great fireplaces, and two bathrooms. Huge sundeck off the dining room, for those summer barbeque's. Very large double carport with parking for many extra vehicles. All this and more and now only asking $79,500. Must be sold within a month so make an offer! For viewing and further information call Cam MacLean, 386-6762 or Res. 478-6554.

$45,000 $1250 DN $300/MON
QUALITY BUILT 3 BR HOMES. FIREPLACES, COLOURED FIXTURES, DOUBLE GLAZED WINDOWS, INDIVIDUALLY DECORATED, 5 YEAR WARRENTY. CALL GORDON ENGLISH OR GORDON ROBERTS.
388-5641 479-5613
383-6803
OPEN SAT. & SUN. 1-4
LEANO DEVELOPMENTS LTD.

the Permanent — For Sale
702 FORT ST. 382-9191
BOB HUGHES—MANAGER

UPDATED CHARACTER
OAK BAY VILLAGE
Fireplace in both 23x15 L.R. and 15.6x15 sep. D.R. Large updated kitchen with brkfst bar. M Br on main floor plus 2 up, 2 modern baths, built-in range, D.W. and drapes included. Convenient location, park-like grounds, excellent value. Offered at $99,000. New ML. To view please call
HERB McDANNOLD
382-9191 Bus. Res. 384-6768

LOST?
We'll help you find your way around Victoria with a FREE street map. Just phone 382-9191 and ask us to mail you one.
THE PERMANENT

Capital City REALTY LTD.
1815 Blanshard St. 388-7557

COLWOOD MORE THAN $10,000 BELOW ASSESSED VALUE
Out of town owner has reduced the price on this excellent 4-5 Br home close to all levels of school. Unique, spacious, floor plan with upper level family room, seaviews from kitchen, dining and big sundeck. Two fireplaces, big rec room, 2½ bathrooms. Fully developed ground level basement could easily be converted to suite. Wide lot with separate double garage. Good financing possible. Try your offer on the asking price of $82,500. MLS 39273.
Jo Lennox 478-2563
Marilyn Moore 382-8015

1537 BAY
$49,900
With $3500 down and payments as low as $340 P.I.T. you could own this large 2 bedroom, full basement home with large kitchen, beamed ceiling in diningroom, separate garage. No agents. 592-2130, 388-5464 pager 701.

WESTCOAST CONTEMPORARY
DEEP COVE
Builders own home. Tastefully designed and finished, many extras. Call today because its priced to sell. $95,000.
JORDAN MILLS 656-4365

2 BEDROOM SOLID WELL maintained, Shelbourne location, commercial zoning on 2 sides, phone 388-6515

250 HOUSES FOR SALE

$5,000 DOWN
$59,000
Only 3 years old, 3 bedrms, 2 full bathrms, finished rumpus room, 6 appliances, carpet, fenced yard, no mtge. to be raised. Owner will finance. City location.

STUCCO BUNGALOW 24x24 GARAGE
In Colwood on busy st. ideal for plumber, electrician or car enthusiast. 2 bedrms, full basmt with rumpus rm. and 3rd bedrm. $49,500. 2266 Sooke Rd. at Metchosin Rd.
JIM RANSON 479-5910
Westgate Realty Ltd. 388-9941

WHY RENT? NEW HOME $45,000
$1250 DOWN
$300 PER MONTH
Features 3 bedroom, quality carpets throughout, quality cabinets, cedar feature wall, 5 year home warranty and more.
JORDAN MILLS
Eves. 656-4365

Kasapi Construction
Have homes for sale to suit your budget and family needs. Various sizes and styles in different locations City — Saanich — University area, near shopping centres, various schools.
Used homes start at $47,900 and up. New homes $57,900 and up.
We will custom build a home for you on our lot or yours, do some work yourself and save Down Payment.
For information call Mrs. Pat Saulnier, Kasapi Const., Co. Ltd., 538 Dupplin Rd. at 386-6191 or res. 384-2197.

Cozy and Comfortable! 2062 Chaucer St.
$48,900.00
Ready and waiting for your inspection, 2 bdrm., 1 bthrm. cottage near the rec. center: Excellent retirement, starter, or investment holding. Vendor says present all offers! ML37101. Call
Leslee Farrell
592-7246 388-5464 Pgr. 665
Seaspray Properties 595-3151

CLEAR TITLE
Appr. 2 acres of parkland, 6 yr. old split level, 4 bedrooms, 2 bathrooms, 2 floor to ceiling fireplaces, wall to wall carpet plus large chain link fenced parking lot with automatic lighting for boat, car and truck storage. Plus new 27'x40' fiberglass green house with cement floor for growing plants commercially or for your pleasure. This property is just like a park. I will take a condominium, motor home, side by side duplex or older home as down payment and hold remaining mortgage. Full price $129,000. Phone owner 479-2209.

OAK BAY
UNIQUE DUPLEX ON 2 LOTS
High on a hill, this Quality Rancher style Duplex is nestled amongst colourful flowers and shrubs with a distant view of the Sea. Ideal for the lady, gentleman, or couple who doesn't wish to live in an apartment, but want the comforts and privacy of a home as well as a monthly income. Just listed at $110,000
Exclusively with DOVE JEANES
598-1000 388-6275 Pager 2510
Davis Realty & Mortgage Corp

YOUR CAR AS DOWN PAYMENT
Offered at $56,900, located on Lansdowne Road and offering 3 bdrms and full bsmnt. The home has $45,000 at 10¾% first mortgage so use the B.C. Second for another $5,000 and your car can either be full or part down payment. Purchase before end of month and get a free Sanyo Colour T.V. Hurry!
385-1431 Randy Small 388-6275
Lee Wrobel 654 and 865
British American Realty Ltd.

SWINERTON'S REALTY WORLD
Let the selling power of Realty World help you sell or buy your home. Please call Swinerton Stewart Clark 385-2481 for assistance.

MOVING MUST SELL
Modern 5 bedroom home in Central Saanich
Over 3,000 sq. ft. of finished area. Wrap-a-round sundeck, with sea, mountain and country views. Superior construction. Treed, easily maintained lot in Cul de sac. Valued in high 80's. No reasonable offer refused. Phone owner at 652-5860.

MANN
T. L. MANN & ASSOCIATES LTD.

SIDNEY
Old cottage style house. Liveable. 2 bedrooms. Lovely lot in area of nice homes. Live in and build at your convenience. Offers considered. $29,900.
598-5144 KEN MANN 477-6773

PRIVATE SALE
Transferred, comfortable family home, Sidney, nice location. Bedrooms-2 up 1 down, living room-fireplace, dining room, large kitchen, patio, Cathedral entrance down to TV room, basement, etc., carport.
Below Replacement AT $53,900
PHONE 652-4990

HIGH GORDON HEAD, ONE year old quality home, by owner. Upstairs, 1300 sq. ft. 3-bedrooms, 2-baths, one with skylight, vaulted beamed ceiling in living room with fireplace. Downstairs, 800 sq. ft., large finished family room with Franklin fireplace, plus finished laundry and semi finished bathroom. Small finished room off double garage. Fully landscaped and partially fenced. Quiet no-through street. $87,500. 721-3808.

WHITTOME'S

COBBLE HILL
3 acres and 4-bedrm home near Mill Bay. $90,000. See my ad in col. 285.
MARY McGUIRE
479-1667 479-7668

LOG PANABODE COLWOOD
Reduced to $55,900, 3 bedroom, cedar log home with beautiful beamed ceilings, separate diningroom, large kitchen, full basement, new carpeting, 9000 sq. ft. lot. No agents. 592-2130. 388-5464 pager 701.

2.BEDROOM, NO BASEMENT, large garage, fenced lot, close to shopping centre and schools. Asking $44,500. Call after 6 pm, 656-4801.

250 HOUSES FOR SALE

T/C TOWN AND COUNTRY REALTY
577 DOUGLAS 382-7276

DESIREABLE 3 BEDROOM SPLIT LEVEL
$68,900
Immaculate 8 year old home in nice area of Gordon Head. 3 bedrooms — master with ensuite and walk-in closet; spacious 13x21 living room with fireplace and bay window; dining room with sliding glass door to sundeck; bright cheery kitchen with breakfast nook; and family room or fourth bedroom down. The lot is larger than average (over 10,000 sq. ft.) with ample room to park motor home, or boat. To view phone Jim webber 382-7276 or 658-5977 (res.).

B.C. LAND AND INSURANCE AGENCY LTD.

$47,900
5 BDRMS. VIC. HIGH
An immaculate 2 storey older home on the corner of Grant and Camosun streets. Superb condition inside and out. Features large kitchen with eating area, D.R.—L.R.—F.P., 4 pce. bath and plush w.w. carpeting. For an immediate sale, 1st offer could be successful. Try yours!! Brand new, M.L.S. 388-5555 (24 hrs.) Chummy Crabbe 479-7998 (Res.)

PACE Properties Ltd.
1640 Oak Bay Ave. 595-2413

$48,900
New on market! 2 bedroom on main floor plus 1 upstairs. Remodelled by owner/builder with full basement, priced to sell. Drive by 4004 Carey Road and call me to see.
BRIAN HIGGINS 658-8402

$57,900
CHARACTER
A very attractive home located near the Jubilee Hospital, with three bedrooms, two bathrooms, separate dining room and a full basement. New wiring, plumbing etc. All in very good order. Just listed — call me BRIAN HIGGINS 658-8402 to view 4120 Denman Street.

SINCE 1887 Pemberton, Holmes Ltd.
1000 Gov't St. 384-8124

"DESIGNED FOR HAPPY LIVING"
3911 Braefoot Rd. off Cedar Hill
You'll find charm and convenience, PLUS LOWER LEVEL LIVING FOR MUM OR DAD. This lovely home has 2 bdrms, living room, dining room, galley kitchen on main level PLUS 1 bdrm, living room with fireplace on lower level. Everything is spotless and decor is extremely nice, WORTH YOUR TIME TO SEE. Asking $69,500. To view phone Jim Mills (res.) 388-8752 PEMBERTON, HOLMES LTD., 1000 Government St. 384-8124.

BROWN BROS. on LANSHARD
"People Helping People"

OPEN HOUSE
1020 Ridgeway Pl.
Wed., May 2
1:30-4:30
Sunny 4 bedroom, 2½ bathroom home with large inline living rm. dining rm. Super kitchen with eating area and sundeck off. Family room with open fireplace and exceptionally large rumpus room. Some views. See this today — you'll be glad you did. Offered at $75,000.
DOUG LAWSON 595-2486
385-8771 (anytime)

HENDERSON REALTY LTD.
385-9741

CALIFORNIA STYLE TOWHOUSE
One of Victoria's more desirable and well managed townhouses. Adult oriented. 2 Bdrm, ensuite, fireplace, swirl pool and sauna. Own small private garden and much more. HOWARD TOMLIN 477-1327.

OPEN HOUSE Mon. to Sat. 2-4
4055 DAWNVIEW DR.
(off Edgelow and Gordon Hd. Rd.)
3 brand new homes to choose, 1—2-yr.-old home (immediate occupancy). All homes situated on quiet cul-de-sacs, close to UVIC, all schools, Racquet Club and shopping centres. Trades considered. Lots available for custom building. For appointment or information call Mrs. Pat Saulnier, Kasapi Const. Co. Ltd., 538 Dupplin Rd. at 386-6191 or evenings 384-2197.

BY OWNER
Mile 0 Area Duplex
On quiet street, one block from Beacon Hill Park and the sea. Rent attractive lower for $300 per month and occupy spacious 2-br upper which features efficient modern kitchen, front room with built-in cabinets, cedar feature wall, Franklin fireplace; large luxurious cedar-finished bathroom; separate toilet room; new w-w carpets; walk-in closet. Expansion potential (interior must be seen). This character duplex also features a beautiful garden, rockery, fruit trees, sundeck, full high basement, garage, large dogrun. Close to bus, schools and shopping, walk to work! Offer to $82,500. 385-4855, after 5. No agents please.

SACRIFICE $63,000
New compact, 2-3 bedrooms, near North Saanich beach, 656-4745.

250 HOUSES FOR SALE

W WESTMONT REALTY 1977 LTD 388-4434

NORTHRIDGE— CAREY
A NEW SUBDIVISION OF NEW HOMES COUNTRYSIDE VIEWS YOUR NEW HOME
Nearing completion. Prices from $66,500 to $70,800. Custom-designed deluxe homes.
Built to conserve energy
—All thermopane windows
—Insulation to B.C. Hydro specifications. Each home safety conscious with built-in smoke detectors.
Come and view our many floor plans and extras.
OPEN HOUSE SAT. and SUN — 1 p.m. to 4 p.m.
Personal Viewing — Please Call
388-4434 ARNOLD MARR 477-6233

HORSE LOVERS
Lovely 4 Ac. spread N. Saanich near to Chalet. Modern 6 stall horse barn, tack room, professional riding ring — charming 3 Br. home — beautiful land, lots of water — Exclusive. $87,500.
388-4434 BRIAN BROWN 388-4434.

ANTICIPATE TOMORROW WITH YESTERDAY'S PRICES
You save money and have no stairs to navigate in this large 3-bedroom rancher with convenient and practical plan. The park-like setting, size of lot and garage/workshop should do wonders for your own peace of mind. Room for development, $48,900. For details call:
JACK KINNIS
388-4434 384-8920

GORDON HEAD
Must be sold. Absentee owner! This 7-year-old home is professionally finished up and down and is located on a nicely landscaped lot. It features 4 bedrooms, rec room, 4-pce. bath plus two ½ baths. Top value at $73,900 with large mortgage at 10¼%. MLS.
BILL SIDHU
388-4434 477-5382
JOHN BUNYAN
388-4434 383-7777

ESQUIMALT
A TRADITIONAL WITH A COUNTRY GARDEN
A sound spacious older home offering nostalgic memories of a past era. Leaded coloured glass, carved oak fireplace, built-in sideboards in separate huge D.R. 3 Bedrms, 1½ baths, H.W. heating, sep. garage, 10,000 sq. ft. lot. Near everything. $64,500.
B. BROWN C. ATKINS
388-4434

GORDON HEAD
No-step two-bedroom in Gordon Head. Nicely treed lot, workshop, and storage shed. New patio. Large kitchen with ample eating area! All appliances plus deep freeze and drapes! See this bargain now. Asking only $51,500.
388-4434 I. G. LIDSTONE 477-0982

ONE ACRE
Half cleared, half treed with a four bedroom, nearly new house. Garage, outbuilding and double carport. Very secluded, yet close to everything. Ten minutes from town. Family room, rec. room and a large modern kitchen, three bathrooms. A must see. Could not be replaced for anywhere near the asking price of $83,500 (reduced price) Call for appointment on other days.
388-4434 I. G. LIDSTON 477-0982

LANSDOWNE
$56,900
A large 3 bedrooms full bsmt home on a lovely fenced and landscaped yard. You can walk to Sears or catch the bus at the front door for downtown. Its a beauty!
Randy Small — Lee Wrobel
388-6275 No. 654 and 865
British American Realty Ltd.

C. N. Montague
1720 LILLIAN RD 595-4413
FAIRFIELD REAL ESTATE PROPERTY MANAGEMENT

EXECUTIVE VIEW HOME CENTRAL SAANICH
Quality construction, ⅓ of an acre on cul de sac, landscapped, fruit trees, shake roof, double carport, 3 bedrooms, 3 bathrooms, fireplace, rumpus room. Includes lr/dr drapes, washer, dryer, fridge, stove and dishwasher. $74,900. Call 656-5409 after 6 pm.

FAIRFIELD
A lot bigger than it looks, 3 bedrooms, over 1100 sq. ft. of living area, completely renovated. New cedar kitchen, new wall to wall throughout. Walls and ceilings insulated, new roof and gutters. Open house Saturday, Sunday and Monday, 1-5. 123 Moss St. 386-6693. $65,000.

OAK BAY BORDER
Newer 3 bedroom home with gleaming hardwood floors throughout. L-shaped living and dining room, fireplace, eating area in modern kitchen, rumpus room, 2 piece bath, laundry area and garage in high basement. Access to fenced backyard with fruit trees and garden. Vacant $74,500. Owner 592-4989.

OAKLANDS 4 BEDROOMS
Large older home with 2 bedrooms up and 2 down, family room. Large livingroom, fireplace, sundeck. Asking $56,900. No agents. 592-2130, 388-5464 pager 701.

NEW SUBDIVISION, NEAR University, 4070 Orion Place, 477-2513. By Owner, corner lot, 4 bedroom, 2 baths and family room plus one bedroom. In-law suite, separate entrance. 2 fireplaces, wall to wall carpets, double carport, large sundeck, close to school. Priced low for fast sale, $89,900. Financing can be arranged.

VR Victoria Realty LTD.
386-3585

MT. DOUG — BY OWNER
On quiet street near park, 3 bdrms up, 1½ baths, contemporary kitchen, open beamed ceiling throughout. Large rec room, 4th bdrm, workshop, laundry room down, plenty of storage — Large 75'x120' lot. Priced to sell at $69,500. No agents please. 477-1947 after 4:30.

CITY VIEW
$57,700. Could move you in brand new custom home, or build to suit. 595-0587.

GORDON HEAD
2300 sq. ft. in this 5 bedroom, 3 bathroom, 2 fireplace home. Quick sale $77,900 firm. 477-9270.

CEDAR FLOATHOME MANY features, 600 sq. ft. $24,500. A/B dock, #1 West Bay Marina, 381-5204 (not Fri. eve or Sat. please).

250 HOUSES FOR SALE

NEW HOME DIRECTORY IN COLWOOD
A WIDE VARIETY OF BUNGALOWS, SPLIT LEVELS AND TWO-STOREY HOMES WITH FULL AND OPEN BASEMENTS PLUS R.I.D.P. READY FOR DEVELOPMENT. ALL HOMES INCLUDE THERMOPANE WINDOWS, EXTRA INSULATION, ELECTRIC HEAT, FIREPLACES AND MORE. CHOOSE A PLAN, LOT, COLOR SCHEME, AND TYPE OF FINANCING TO SUIT YOU. WE ALSO HAVE TWO STOREY AHOP DUPLEXES $1250 DOWN VERY NICELY APPOINTED. ALL HOMES CARRY A 5 YEAR WARRANTY. VISIT OUR DISPLAY HOME AT 544 STORNOWAY OFF WISHART RD. AND DISCUSS YOUR HOUSING NEEDS. P.S. SOME HOMES QUALIFY FOR $2500 GRANT.

WED-FRI 1-6
SAT.-SUN 1-5

FOR MORE INFORMATION PH. KEN MILLAR AT 478-1721 or 384-8075 PAGER 519

FOR YOUR CONVENIENCE HOME DIRECTORY MAP LOCATED AT CORNER OF SOOKE AND METCHOSIN RD.

RIDLEY BROS.
DEVELOPMENT CO. LTD.
MEMBER VICTORIA HUDAC

Century 21® WESTERN HOMES
1037 Cloverdale 386-3494

FORECLOSURE
Must be sold. 2 bdrm. home on 50x114 lot. Close to Woolco. All offers considered on asking price of $33,900.
Lee Wrobel — Randy Small
385-1431
British American Realty Ltd.

FAIRFIELD
Spacious 3-bedroom, hot water heat, near water. $75,900.
AUDREY MONT
598-7598
Gardner Realty Ltd., 385-7721

FOR SALE Royal Trust
477-0191
384-8001

FOR SALE IN LANGFORD, 5 bedroom full basement home on ½ acre, 14 years old. Large separate heated workshop 20X40 with sliding doors, dining room has built-in china cabinet, 2 baths, fireplace, intercom throughout, fruit trees. Clear title, $68,500. 642-3852 or 382-3355.

SOOKE $51,000
Next to Golf Course
By Owner, brand new, 3 bdrm, 1½ bath, double window, w/w, fp, carport, basement, fridge, stove. 384-7913 or 592-6033.

2 BDRMS. L/R WITH F.P., D/R, 1½ baths; rec room with wet bar, D-I garage. Beautiful condition, Gorge Location $53,900.
Lee Wrobel — Randy Small
385-1431
British American Realty Ltd.

BY OWNER, CHARMING 2 bedroom home newly renovated kitchen and bathroom, full basement with partially finished bedroom. Offers to $52,000. Open House 1:30 - 4:30 Sunday, 956 West Burnside. 479-8970.

$69,900, GORDON HEAD. ONE-owner home, 3 bedroom spacious home with fully developed basement, close to schools, university and shopping centres, all appliances included, 4012 Magdelin, by appointment, 477-5071.

OAK BAY BY OWNER
Large updated character home, near Oak Bay Village and Rec Center. Over 3000 sq.ft. of living space. 6 bedrooms plus inlaw suite. $87,500. No Agents. 598-1649.

JUBILEE AREA, THROUGH hall, living room with oak floors, large kitchen, 2 bedrooms with wall-to-wall carpets, full basement, extra bedroom, all drapes, electric stove with house. 592-3311.

3 BEDROOM HOUSE FOR SALE by owner, located in Duncan on a large serviced lot. Close to schools and park. Home is 2½ years old and has partially finished full basement. $45,000. 748-2152

CENTRAL SAANICH
Beautiful, 3-bdrm, full bsmt, strata duplex on large treed lot, $56,900. Drive by 6475 Rodolph Rd or ph. 652-4349. Other side avail

$39,900
QUIET STREET
Well kept 3 bedroom home, large kitchen, basement, garage. 477-9837, 382-7544.

OLDER WELL BUILT 3 BEDroom house, app. ½ acre corner, stuccoed and plastered, drilled wells, sea view, heatilator fireplace, full basement, $80,000. Also basement sale. 656-2196.

FOR SALE BY BUILDER 3 BEDroom 1700 sq. ft. quality built home in Selwyn Estates, Colwood. ½ acre lot bordered by park. Moderately priced at $72,900. 478-1640.

COLWOOD LAKE, PRIVATE. Large family home plus 20x30 concrete swimming pool, 30 ft.sq. workshop, privacy on large lot. View by appointment. $84,000. 478-6795.

SIDNEY $49,900
No step home, in excellent condition. 75x110 lot, back lane access. 3 bedrooms, double plumbing, living room with fireplace. Large kitchen, workshop, 656-5079.

BY OWNER, 3122 RUTLEDGE Street, off Finlayson. 2-bedroom bungalow, full basement, near Woodward's. Asking $47,500. Living room and bedroom furniture, if required, for sale. 383-3932.

FOR SALE BY OWNER, PERfectly-located family home, 3 bedrooms, full basement, close to schools, store and park, Vic West area. $51,500. Call 478-6340 or 386-6038.

FOR SALE BY OWNER, unique 2600 sq.ft. 4-bedroom lakefront home, builder unable to complete, must sell. Florence Lake Road. $58,000. Call 478-6340 or 386-6038.

COME IN AND APPRECIATE over 1050 sq. ft. of immaculately maintained home, offering wall-to-wall over hardwood floors, brick fireplace, and attached garage. 479-5323.

BUILDER OWNER
Gordon Head 3 bdr 1½ bath FP full basement sauna 1 yr old. $74,500. Call anytime, 721-3756.

VIDCO
Commercial-Residential Real Estate
31 Bastion Sq. 388-4232

$39,500
Solid, older, 2 bedroom, home. 1000 sq.ft. Fireplace, no basement. Well gardened. Off Tattersal. 477-8142

250 HOUSES FOR SALE

SIDNEY
6 year old, 3 bedroom, full basement, 1½ baths, built in vacuum, fireplace, extra insulation, double windows, camper size carport. Fruit trees. 2224 Bradford Ave. Open house Saturday and Sunday. 656-4388. Asking $52,900.

253 COUNTRY HOMES and PROPERTIES

METCHOSIN GARDENERS DELIGHT
Just listed, level, partly treed and secluded 1 acre on a quiet street with city water, greenhouse, room for a horse, chickens, etc. Nicely renovated 2-BR (plus) rancher with sunny kitchen, loads of extra room for storage, hobbies, etc. MLS. $63,900. Be the first to view with:
Jo Lennox 478-2563
Marilyn Moore 382-8015
Capital City Realty Ltd.

"FUTURE SUBDIVISION POTENTIAL"
Excellent Spanish-style home on 1½ acres of good arable land. Located on Saanich/Central Saanich border, this is builders own home with many extras including wood-burning heating system as a back-up. This home MUST BE VIEWED by appointment SO PLEASE CALL NOW for further details. $154,000.
SPENCER LEE
386-3124 477-3593
Seaspray Properties Ltd.

BUY NOW! OWNER WILL RENT BACK UNTIL SEPT.
4.6 ACRES
Your own MINI ESTATE with barn and 5-year-old home. The home is beautifully set back from the road and the property is very close to town. PRICE ONLY $86,900. First time offered. New ML.
CALL ME!!
H. SPENCER LEE
386-3124 477-3593
Seaspray Properties Ltd.

COUNTRY LOVERS 9.27 ACRES
Fresh air and privacy are what you get with this 2 bedroom, 3 fireplace home in the Highlands. Barn, riding ring, separate guest cottage, many built-in extras. $129,900.
BILL CARNEGIE
652-3627 (Res.) 477-7284 (Bus.)

MILL BAY
1 acre sheltered seclusion, 3 bedroom, full basement house. 10 minute walk to beautiful beach. $57,000. 743-9627, 477-2807.

GORDON HULME LTD.
Sidney-Saanich Peninsula
656-1154 2444 Beacon Ave.

SAANICH PENINSULA PROPERTIES LTD.
2254 Beacon Ave. Sidney 656-4000

256 WATERFRONT PROPERTIES

S SEABOARD PROPERTIES LTD

LOW PROFILE BIG VIEWS
Ideal retirement home for an active couple. Two bedrooms, family room, large living room, dining room, kitchen with eating area, rec. room and large storage room on a ⅓ Acre waterfront lot with access to beach. Located in Cordova Bay, close to shops and on bus route. MLS Offered at $112,000.
652-1141 DAVE DAND 658-8490

LAKEFRONT
$109,500
6 BRS.
Memories are made of fantastic family fun. Easy living, swimming, boating, fishing and family gatherings. Terrific family home of 4 bedrms. on main floor plus a self-contained 2 bedrm. in-law suite on the lower. On the main floor spacious LR, glassed in DR, lge. kitchen, family rm. and sauna rm. Two bathrms. Lower level fully modern and redecorated. Great waterfront! What value! MLS 39058.
PHIL WARREN
477-7291 Anytime
D.F.H. REAL ESTATE LTD.

WATERFRONT
10984 MADRONA DR.
Exceptional buy on waterfront home and property. Full price $72,000.
DON MacGILLIVRAY
GLENGARRY REALTY
479-7138

BEAUTIFUL SETTING ON THE Gorge. Lovely 4 yr. old 4 bedroom house. 948 Rankin Rd. Phone 383-2079.

CORDOVA BAY
Modern contemporary 5-bedroom house on large lot, $158,000. 658-5133.

CORDOVA BAY
Large level semi-waterfront lot, $35,800. 658-5133.

258 CONDOMINIUMS

$39,900
625 ADMIRALS ROAD
Top floor, 2 bdrm. corner suite with exceptional views. Ensuite bath off master bdrm. OPEN TO VIEW 1:30-3:30 weekdays or phone CLARE BROCK 598-3321 or 592-2173. MLS 38451.
JACK MEARS OAK BAY REALTY LTD.

FAIRFIELD
FAIRCLIFF MANOR
First-class building, 2 bedroom condominium. On top floor. Good views. About 1000 square feet. Includes appliances. Offers on $47,500. MLS.
CALL: JOHN HOLMS at 386-7521
BOORMAN INVESTMENT CO. LTD.
612 FORT ST.

$37,500
2 bedroom, 1½ bathrooms — excellent condition adult block. To view call:
386-7521 DEL HOEGI 383-0516
BOORMAN INVESTMENT CO. LTD.
612 FORT ST.

MUST BE SOLD
Foreclosure pending — Two-bedroom condo., spacious rooms, controlled entrance. Needs painting. Vacant. Asking $20,500. Call MARY JAMES 479-1667 388-7298
J. H. Whittome & Co. Ltd.

FAIRFIELD $37,900
Bargain — 2 bdrm corner ste. 1½ bath, 4 appliances. Handy to laundry and car park. Cash or terms.
BOWDEN REALTY 383-5524

BY OWNER, DOWNTOWN, 2-bedroom, 2 bathroom, eating area kitchen, dining room, fireplace, overlooking city, close to Beacon Hill/Stadacona Park, shopping. 382-6825 afternoons, evenings.

258 CONDOMINIUMS

Cedric Steele Realty Ltd.
388-6258

BEACON HILL PARK
$58,500
2 bedroom townhouse with fireplace and washer and dryer. See 210 DOUGLAS STREET. Open House 3-5:30 p.m. Mon. to Fri. Financing available. 388-6258.

LAUREL POINT!
2 bedroom suites of varying floor plans for the discerning buyer. Trades will be considered.
CEDRIC STEELE REALTY Ltd.
388-6258

ORCHARD HOUSE
$29,900
1 bedroom unit #1403 with spectacular views over the city and Inner Harbour. Convenient to downtown, the building is equipped with full recreational facilities. Large ($26,500 approx.) assumable 1st mtge. at 10%. Try an offer. Exclusive 388-5555 (24 Hrs.) Chummy Crabbe 479-7998 (Res.) B.C. Land & Insurance Agency Ltd. 530 Broughton St.

SPENCER CASTLE

"The Ultimate in condominium living". Spacious 2 bedroom, 2 bathroom suites. Concrete and masonry construction in a secluded garden setting with the convenience of the Castle which offers guest rooms, pool, sauna and a touch of elegance. Call for a personal showing of our remaining suites. DANZO & FRANCO HOLDINGS LTD, 384-4013, 479-7286, 386-3816.

INSIDE VICTORIA CITY LIMITS
Waterfront Condo.
Available now QUIET and SECLUDED and brand new at the WATER'S EDGE (630 SEAFORTH) 2 bdrms, 2 bathrms (4½ Rms) with 3 appliances. W to W carpets, drapes, parking, auto heat and H. water, whirlpool and possibility of ensuite laundry. (Mtge to approved purchasers at 11%) several to choose from ($70,300 to $85,692.) Qualifies for 10%. C.C.A. Dickie Agencies Ltd. 382-4312 or 382-8239
COME AND COMPARE THESE SUMPTUOUS UNITS WITH OTHER WATERFRONT PROPERTIES.

DELUXE CONDO
Large corner unit with very large right LR with 2 sets double glass doors to patio with all day sun plus ocean and city view. 2 BR's, two baths, good storage, underground parking, whirlpool and sauna. This is really a unique unit in near new quality bldg.
Asking $69,500
Owner 721-5317

CONDOMINIUM ON THE PARK
All the front windows have an unobstructed beautiful view of the trees and lawn of Beacon Hill Park. Very central, just 5 blocks from the Empress Hotel. Brand new 2 bedroom, fireplace, 1½ baths, beautiful interior and layout, equipped with all luxury appliances including washer and dryer. I will take your house or boat in trade. Asking $79,900. Phone Mr. Charles, days, 384-8035, eves., 598-8788.

LAST CHANCE
For 8% AHOP '76
From $450 Down
with B.C. Grant
$250 per mo. PIT
1 Bedroom from $28,900
2 Bedrooms from $34,700
OPEN
Weekdays 9-12 and 1-4 P.M. or by appointment, 385-2458
Byron Price & Associates Ltd.

HARBOUR COURT
525 BROUGHTON ST.
EXCITING DOWNTOWN INNER HARBOUR LOCATION
ONLY 8 SUITES LEFT — SOME WITH SEA VIEWS. 1-2 & 3 BEDROOM SUITES IN THE HEART OF THE HARBOUR
SALE PRICE $77,500-$99,000
FOR AN APPOINTMENT TO VIEW CALL
ROYAL TRUST
477-0191 4082 Shelbourne St. 477-0191

RETIREMENT SPECIAL
TOD HOUSE
2323 HAMIOTA ST.
1 bedroom, 1020 sq. ft. concrete and steel building. 1½ bathrooms, heatilator fireplace, washer and dryer, window in the fully-equipped kitchen, close to all facilities including one bus to town. All corner suites. Open Tues.-Sat. 1:30-4:00 or phone H. Blake 383-4372.
JACK MEARS
OAK BAY REALTY LTD.
598-3321

SPECTACULAR OCEAN VIEW
2-bedroom luxury condominium of approx. 1700 sq.ft. situated in quiet area in Oak Bay, large living room, dining room, fireplace-some furnishings optional, balconies off bedrooms, kitchen and living room, interior decorated with today's style in mind. By owner, $159,000. Phone to view, 595-5629, 592-1110.

THIS IS IT!
Quiet, well run and homey 2-bedroom home in a super complex. In-suite laundry, 5 young appliances. Roof garden for sun bathing. Jog on the Gorge Waterway — golf at Gorge Vale or just relax! Open to offers on $42,000. Easy to view — I have the key! ML.
MARY WOOD 592-2647
THE PERMANENT 382-9191

BEACH DRIVE
Lovely Co-op unit with two large bedrooms. Also large living room and dining! Very close to beach, kind of exclusive and in the right area. Elderly preferred. Call for appointment. Courtesy to All Realtors. $46,500.
I. G. LIDSTONE
388-4434 477-0982
WESTMONT REALTY (1977) LTD.

ORCHARD HOUSE, STUDIO suite, 20th floor, panoramic view must be seen, pools, sauna, near Beacon Hill Park and town. Private sale. Offers on $25,900. 382-6384.

258 CONDOMINIUMS

REALSPAN PROPERTIES LTD.
846 BROUGHTON 388-6454

WATERFRONT-WATERVIEW
Gorgeous 1600 sq. ft. condominium on Dallas Rd. Watch the freighters sail by, as you sit comfortably in front of the blazing fireplace. This suite offers the most in luxury and convenience with: 2-bedrooms, 1½ bathrooms and insuite laundry. Must be seen and must be sold. Asking $98,500. To view call:
GARY BRIDGE
595-6968 388-6454

VIEWS
Cozy one-bedroom condominium located near Ross Bay in Fairfield. This top-floor suite offers very nice views and is within walking distance of shopping and ocean. Price just reduc'd to $ 4,900 — MUST BE SOLD. To view call:
GARY BRIDGE
595-6968 388-6454

JACK MEARS
OAK BAY REALTY LTD.
2194 OAK BAY 598-3321
Where Trust Is The Basis of All Business

SEAVIEWS!
A lovely, sparkling, impeccably maintained 1-bedroom unit in a high quality building, with guest lounge, sauna, swirlpool, workshop and only 18 units. Seaviews of the Straits and Olympics and within 2 blocks of Beacon Hill Park and James Bay Square. Just listed at only $44,900.
GEORGE BLACKBURN
598-3321 anytime.
Member
Relocation Services of Canada

REDUCED $3000. FOR SALE BY owner, $28,500. 3 bedroom condominium, wall to wall carpet, stove and fridge, ground floor, children welcome. 385-8033.

MUST SELL 3 BEDROOM CONdominium in Esquimalt, only $27,000. Children and pets welcome. Call 383-6301.

259 TOWNHOUSES

THE SEAHAVEN
897 Admirals
Excellent Opportunity
WE BELIEVE WE HAVE THE BEST VALUE IN TOWNHOUSE ACCOMMODATION IN VICTORIA. NOW IS THE TIME TO BUY EITHER A TWO OR THREE BEDROOM TOWNHOUSE SITUATED ON A PARK—LIKE SETTING FOR CAREFREE LIVING. ALL HOMES HAVE HEATILATOR FIREPLACES IN THE SPACIOUS LIVING ROOMS, SMARTLY DESIGNED KITCHENS WITH FULL APPLIANCES AND MOST HOMES HAVE DOUBLE CARPORTS AND FULL BASEMENTS.
Open Daily 1-5 p.m.
Or contact for personal viewing.
WESTMONT REALTY
388-4434

PATIO HOMES
730 SEA TERRACE
NEW—EXCITING—DIFFERENT
MANY EXTRAS
Quiet convenient location, NICE VIEWS too. $74,900-$89,900. To view call: Vaughn L. Thompson at Victoria Realty Ltd., 386-3585, res. 658-8541.

Country Side
As Low As $214 Mo.
For your own 3-bedroom home
652-4461 or 386-0897
or drive to 7925 Simpson Rd.
E.Y. Construction Ltd.

WHY RENT?
You may own this bright 3 bedroom townhome near the Jubilee Hospital for only $2,000 down! Full price $41,500. Monthly payments of $382.63 includes mortgage, taxes and assentment. Call after 6 pm. for details. No Agents. 592-9821.

BEACON HILL PARK
Finest Townhome in Victoria, 1900 sq. ft. of elegance, three bedrooms, den, cedar ceiling, huge master suite, private courtyard plus many other special features. Ideal for semi retired couple. $89,500. 388-4793 or 598-2780.

DELUXE TOWNHOUSE, 1 year old, quality construction throughout, 3 beds, 1½ baths, fireplace, dishwasher and other improvements. End unit of small complex. $49,900. Early possession. 385-9285, No agents.

MUST SELL 3 BEDROOM townhouse approx. 1450 sq. ft. Deluxe stove, fridge and dishwasher included, $39,900. Glanford area. All offers considered. 477-5147.

1400 SQ. FT. 3 BEDROOM townhouse, quiet area, spacious grounds, low down payment. $44,500. 479-0588.

SWAN LAKE - $38,500
Spacious, attractive 3 bedroom townhome, with patio and fenced backyard. 479-0772.

263 GARAGES FOR SALE, RENT OR WANTED

WANTED TO RENT SINGLE OR double car garage for auto restoration and storage, May 1-Sept. 1. Guaranteed no mess left behind. References available. 595-2520 8-11 pm.

265 HOUSES WANTED TO BUY

ONTARIO LADY AND DAUGHTER
Urgently require 2 or 3 bedroom home with or without basement up to $68,000. Cash!
388-7557 Ben Greig 598-3105

OLDER LADY
Requires 2 bedroom home with small garden. Must be close to bus line. Cash up to $55,000.
388-7557 Ben Greig 598-3105
Capital City Realty Ltd.

Realtors have to live too!
My wife and I are looking for an older home in James Bay or Fairfield. We are prepared to do renovations if necessary. Please phone PETER VINCENT at 595-0591 or 386-6164, CASTLE PROPERTIES LTD.

OIL EXECUTIVE
I NEED A $120,000 to $150,000 HOME WITH ACREAGE OR WATERFRONT FOR ALBERTA BUYER. PLEASE CALL AXEL PETERSEN, CASTLE PROPERTIES LTD., 386-6164 ANYTIME or 592-4358 res.

265 HOUSES WANTED TO BUY

CASH FOR YOUR HOME
Investors will pay cash now for suitable homes up to $60,000.
GLENN NICHOLLS
598-5144 598-7689
T.L. Mann & Associates Ltd.

OTTAWA COUPLE
Urgently require two or three bedroom home in nice residential area. Cash to $70,000. Should be close to bus line.
388-7557 Ben Greig 598-3105
Capital City Realty

CASH PAID
If your house is suitable for rental purposes call my Agents, Lee Wrobel and Randy Small, 385-1431.
British American Realty Ltd.

WANTED, FOR A RETIRED couple: A no-basm't bungalow in Oak Bay or Cadboro Bay. Please call THE ZIEGLERS, 592-1768 or 384-8075 Pgr. 310.
Seaspray Properties Ltd.
595-3151

SOUTH OAK BAY CHARACTER with sea view wanted by private party. Minimum 9' ceiling, 3 bedrooms, den or family room. Possession flexible. Cash. Victoria Press Box 833.

500 SQ. FT. FULL BAY DOOR storage area, 6 car parking, ideal cleanup, shop or mechanical repairs, heat and lights included, $500 per month. 386-8385.

PRIVATE PARTY REQUIRES older home. I will purchase for cash. 479-2209.

268 LISTINGS WANTED

CONDOMINIUMS WANTED
LYNN HOLMES—386-6762
LANDMARK PROPERTIES

270 EXCHANGE REAL ESTATE

NEW ATTRACTIVE HOME Mount Newton X Rd. sell or trade equity on house or lot closer to town. 598-1709.

271 LOTS FOR SALE

Park Pacific
Proudly Presents
DEAN PARK ESTATES
PHASE 2 IS NOW OPEN FOR PUBLIC VIEWING
54 additional superb lots in a beautiful natural setting. Most of these new lots have spectacular ocean views of Haro Strait, Mount Baker and the Gulf Islands.
Located in North Saanich on the slopes of Mount Newton adjoining John Dean Provincial Park. Fully serviced lots with a minimum area of 15,000 square feet. Priced from $34,000. Choose your home site now while the selection is the greatest.
Entrance close to Panoramic Recreation Centre on East Saanich Road. From Pat Bay Highway turn off at McTavish.
SALES OFFICE
656-7041
10:30-4:30
OR
George Black
382-2426
or
388-6275
Pager 930
383-4124 anytime
Park Pacific Investment Ltd.

At BROADMEAD
WE HAVE IT ALL
Sunny seaviews, meadows, private lanes, rocky outcrops, treed seclusion, quail, pheasant and more. If you've been looking for that special spot for your new custom residence, visit us at Broadmead, a community of quality homes, created with care to preserve and compliment its unique natural beauty.
. . . 100-ft. wide lots are not the exception in Broadmead . . . that's our average lot size . . .
. . . space to live, to grow, to enjoy casual country living . . . yet just 10 minutes from city centre
. . . We have an excellent selection of ⅓ to ½-acre home sites available for viewing, priced from $31,500 to $44,500.
TAKE THE FIRST STEP TO BETTER LIVING!
Visit us at our office-display home, 950 Royal Oak Drive
8:30 A.M.-5:00 P.M. 658-5291
or call
Jeannie Dewhurst
Royal Trust Corp.
384-8001 or 658-8980

REALSPAN PROPERTIES LTD.
846 BROUGHTON 388-6454
1.34 ACRES CENTRAL SAANICH
Room to roam. Gently sloping, cleared and with distant farm views. Property is fenced, water and electricity are installed and there is an underground sprinkler system. Bonus of 82 young Red Spartons, raspberries, shrubbery and a five-year old 1400 sq. ft. barn with cement floor. Financing on place. MLS 37728.

TEN MILE POINT
$20,000
Holding property as not approved for septic tank. Superb elevated location with sea views and surrounded by modern homes. Lot is 101x148.
BRENT D. EWING
388-6454 658-5661

5 "ROCKLAND" LOTS
Offers invited on prices from $49,900 on these lots located on new quiet street. BUILDER'S TERMS are available.
CALL ME!!
SPENCER LEE
386-3124 477-3593
Seaspray Properties Ltd.

271 LOTS FOR SALE

TWO BUILDING LOTS
1. CADBORO BAY. This level lot is located on Aspen Place and is about 1,244 sq. m. (13,605 sq. ft.) with a panhandle entrance. Offered at $42,000.
2. WEST SAANICH PENINSULA. This beautifully treed lot with a western exposure is about 0.81 hectares (2 acres). Offered at $39,900. PETER NASH, 598-3321 or 592-3473.
JACK MEARS
OAK BAY REALTY LTD.

NORTH SAANICH 1 ACRE PLUS
acre to 1.64 acre. Zoned Rural 3 which permits a horse. Excellent treed home sites. Your choice of 13 lots which are offered at $44,900 each. For further information about this imaginative new development call:
Bill Remple Office Ted Walford
658-5794 477-1841 598-1420
Block Bros. Realty Ltd.

SHAWNIGAN
Over ¼ acre of trees on a high location. One of the last lots left in a fine residential area close to the village. Vendor anxious. M.L.S. asking $15,500.
Curt Shubrook 477-4586
Knowles Realty 384-8101

BREATHTAKING VIEWS
Overlooking Gulf Islands and Sidney waters, executive ½ acre lots. Fully serviced. Perc tested. Sidewalks, 3 road frontage off East Saanich, Lowe and Emar Rds. Easy distance to new Rec Center and good fishing. Owner, 656-2405.

N. SALTSPRING
$15,000
Panoramic water views from this 85' road frontage lot on Roland Rd, 3 mi from Fulford Harbour. Quiet, end of the road, location.
SHIRLEY MOLLBERG
388-7557 or 478-5327
Capital City Realty Ltd.

Fully Serviced Lots Owner/Developed
$26,500 and Up
Builders Terms
Saanich & Mckenzie
By Swan Lake Area
Phone 383-1141
Or Roy at 388-4497
Dianne at 383-0408

MT TOLMIE
Excellent city view lot — located just below Mayfair Drive on Richmond Road. New subdivision, all services now been installed. Over 60' frontage, gently slopping toward the back. Priced to sell under $29,000.
Emil Izik 598-8289
Izik Homes Realty 383-8522

LOTS CLOSE TO UVIC, LET US CUSTOM BUILD your next house. Do some of the work yourself and save money. Buy from a known Builder that has been building houses in this area for 24 yrs. Information call Mrs. Pat Saulnier, Kasapi Const. Co. Ltd., 538 Dupplin Rd. at 386-6191 or res. 384-2197.

MILL BAY
Good building lot, over one acre, on hydro and water. Priced right, $20,000. MLS.
388-4434 BILL SIDHU 477-5382
388-4434 JOHN BUNYAN 383-7777
WESTMONT REALTY (1977) LTD.

PRIVATE
One Acre Lot
With southern view in North Saanich "Deep Cove". Secluded and well treed. End of the road lot. Perc tested $34,000. 595-6162, 5p.m. to 10 p.m. No agents.

LOTS FOR SALE
Large lots, all underground services, curbs, paving and street, lighting. Deluxe area of fine homes. From $28,500. Terms.
MARCONI REALTY 386-3941

REDUCED-SICKNESS
Serviced lot was sold for $22,500, now $15,000. Serviced lot was sold for $15,000, now $10,000. Shawnigan Lake, 743-9872.

LARGE WOODED LOTS. SERVICED, 3 M CIRCLE ON MINA AVE. FROM $28,500. CALL VIDCO 388-4232.

TWO LOTS AND CABIN AT Shawigan Lake, will take pickup, van, or boat part payment. 598-8518.

TWO GOOD BUILDING LOTS, Royal Oak, cul-de-sac, fully serviced, asking $29,000 each. Phone Mill Bay 743-4869 evenings.

SOOKE. SUPERIOR WOODED lots on excellent road. 2 to 3 acres from $22,000. Mountain views. 642-5508.

CENTRAL SAANICH 8900 SQ. ft. lot, few trees, fully serviced in quiet cul-de-sac, $29,500. 652-1579 after 6pm.

APPROXIMATELY ⅔ ACRE, corner lot, Mill Bay area. Asking $15,900. Will consider trade or carrying mortgage, 477-7991.

SHERINGHAM
SEAVIEW LOTS, MOBILE HOME LOTS, WOODED LOTS, ON BLACK TOP RD. PIPED WATER. FROM $13,500.
F. GOLDIE
642-3140

BEAUTIFUL ROCKLAND LOT, $49,500. Byron Price & Associates Ltd., 385-2458.

GORDON HEAD LOT, 65X120, off Brousson Drive. $34,500. Evenings, 477-5015.

SEWERED LOT, 50X112, NEXT to 241 Cadillac, fruit trees. $23,900. 479-7572.

MILL BAY. ½ ACRE. WATER view. 4 lots. $20,700 each. City water. Phone 478-3854.

5 ACRES FOR SALE IN PARKSville. $30,000. 112-724-1137.

273 PROPERTY FOR SALE

7½ ACRES IN GRAND FORKS (Almond Gardens area) 3 bedroom home, 1 car garage, workshop, implement shed, storage shed, price $70,000. Henry A. Negraeff, R.R.1 V0H 1H0. Phone 112-442-3729.

5.73 ACRES WITHIN 3½ MILE circle, near KMART, $62,000 per acre. 477-8907 after 6 pm.

1.5 ACRE IN SASEENOS, cleared and level, close to schools and stores, $30,000, 642-3790.

274 PROPERTY WANTED

DUNSMUIR 388-7868

WANTED
By an Albertan — A MANSION. The Older and Bigger — the Better — All Cash — preferably in Rockland area.
Call Leo Pigert 388-7868 or 598-1975 Res.

URGENTLY NEEDED
Side by Side duplex in Jubilee-Oak Bay-Fairfield area. Call Leo Pigert, 388-7868 or Res. 598-1975.

CASH FOR
Land for development for subdivision, lots in the Victoria area. Kasapi Construction, 386-6191.

274 PROPERTY WANTED

CASH FOR YOUR LAND
Well known developer will make quick decision and pay cash for sub-dividable land.
GLENN NICHOLLS
598-5144 598-7689
T.L. Mann & Associates Ltd.

280 ACREAGE FOR SALE AND WANTED

DUNSMUIR 388-7868

55 ACRES & LAKE
Only 15 minutes from Victoria on paved road. Can be subdivided. Property has over ⅓ mile Frontage on clean Fresh Water Lake. Beautifully Treed property with many easy to build on sites. Within 5 miles of two Golf Courses and close to the best Salmon Fishing in B.C. Asking price is $325,000 with Trades accepted. Call Evan Williams at 388-7868 or 388-5464 pager 745.

WANTED
2-3 ACRES. CLOSE IN. DOES NOT HAVE TO BE SUBDIVIDABLE. ALL CASH. CALL: EVAN WILLIAMS 388-7868 OR 388-5464 PGR. 745 OR LEO PIGERT 598-1975 OR 388-7868.

40 BEAUTIFUL SECLUDED WILDERNESS ACRES
Near Cowichan Station on Mines Road. ½ mile off Riverside Road. Some views. Varied terrain. Trees. $105,000. MLS.
CALL: JOHN MOLMS at 386-7521
BOORMAN INVESTMENT CO. LTD.
612 FORT ST.

WHY?
. . . try offer. $2,700 per acre — 30 acres with creek running thru low lying land. High, rocky site with log cabin. Some trees, plus cleared area. Asking $81,000.
LOLA CLARK 658-5877
National Trust 595-2121

14 ACRES
In A.L.R. north of Cordova Bay. Offers on $129,000.
Residence Brent Gerrett Office
598-7634 Pgr. 388-5464 477-1841 #552
Block Bros. Realty Ltd.

BY OWNER: 10 ACRES IN METchosin. Sea and valley views. ¼ mile of road frontage. Level areas. Hydro. Very private. Arbutus and fir trees. Property A, boulderpath, off Neild Rd, $59,000. 479-0160 No Agents.

EDMONTON
16 acres, ½ hour southeast, highway 14, gas, power and phone available, well treed, good building sites, $35,000. 656-1635.

10 ACRES, $2,900 DOWN. Trees, river. Price $39,800. Cobble Hill. 388-6876.

285 UP ISLAND PROPERTIES

RETREAT?
Looking for a private HIDAWAY that's not too far from town? Looking for a 2 bedroom Cedar Post and Beam home where you can curl up in front of the fireplace and forget your cares? This home has many EXPENSIVE EXTRAS including a separate cedar 2 car garage and HEATED WORKSHOP. All on a LARGE ½ ACRE lot with imaginative landscaping and fenced patio. Located at 2639 DUNWICK RD. SHAWNIGAN LAKE — ONLY $69,900. MLS.
GERRY OR EILEEN MARTIN
477-7050
Seaspray Properties Ltd.
386-3124

COBBLE HILL ROAD
Spacious 4 or 5-bdrm ranch style home. Loads of room for raising a family/and/or entertaining. Bright kitchen area with adjoining open area dining room. Large living room with low set windows for viewing the garden areas. Plus an enormous family room with second FP. Very attractive and secluded setting overlooking the 3 AC. of fenced pasture. There is a 3 stall barn and a good well. Contact me for further info.
MARY MCGUIRE
479-1667 479-7668
J. H. Whittome & Co. Ltd.

MILL BAY
A well-maintained, family home that welcomes with its warmth and charm. The children's voices are now gone and it needs new occupants. Spacious with 4 large bedrms., enormous kitchen-dining combination, sep. living rm. with F.P., grand family rm. with F.P. Pasture and barn — fruit trees — adequate water supply. $90,000.
MARY MCGUIRE
479-1667 479-7668
J.H. Whittome & Co. Ltd.

PARKSVILLE
Located just N. of Island Hall in quiet Sylvan Park, featuring 3-4 bedrooms, 4 — 3-2 pce. bathrooms, heatilator F.P. in living-room, family room off kitchen, thermopane throughout, electric eye garage door, beautifully landscaped lot. Priced to sell at $69,900. but open to offers. MLS.
385-7721 DALE BRIGGS 592-3978
385-7721 AUDREY MONT 598-7598
GARDNER REALTY LTD.

Just Listed
4-acre hobby farm, close to Duncan in a good residential area. 4-bedroom home in a parklike setting, lots of fruit trees and a good garden already planted. Asking $75,500. Contact Gordon Grier, Duncan Realty Ltd., 748-3156 or 746-6550.

SHELL BEACH
Southern Exposure. Excellent accessable low bank waterfrontage. One acre treed. Domestic water systems. Paved road. 15 miles S.E. of Nanaimo. $55,000 to $65,000. 524-1010, 941-6561 (evenings)

BY OWNER, 3 BEDROOM Shawnigan home on treed ¼ acre. 1325 ft. 2 years old. Fireplace. Appliances, drapes. View. $47,900. Trades? 743-4246.

TAKE A LOOK AT THIS ½ ACRE by the ocean with unique summer home, $43,000 or consider trade for equal in Victoria. 652-3045 or 753-7329.

BEAUTIFUL RETIREMENT with good fishing, something special. $27,500. 652-3045 or 753-7329.

293 GULF ISLAND PROPERTIES

Ganges, Salt Spring Commercial
Large commercial building with vacant lot in downtown Ganges. Comprising business on main approx. 1600 sq. ft., large living quarters on 2nd and rental unit on 3rd. Price including going business and valuable equipment, $160,000. Call:
LEWIS ROBERTS 477-4398
THE PERMANENT 382-9191

SEAVIEWS
½ ACRE
FULLY SERVICED
With hydro and water. All you need is your home. This is a beautiful lot on a beautiful Island. Just reduced to $22,500 but TRY YOUR OFFER. Call PATTIE or PETER BARDON 388-6258
Cedric Steele Realty Ltd.

293 GULF ISLAND PROPERTIES

CHOICE GULF ISLAND WAterfront property, convenient beach, 100' frontage facing sheltered narrows, parklike setting with hydro available. 385-1093.

MUDGE ISLAND. BEAUTIFUL ¾ acre waterfront. One room cabin. $29,500. 477-1461.

HORNBY ISLAND
Beautifully treed ½ acre building lot, $7,500. 652-4977, 477-4358.

294 MAINLAND AND OUT OF PROVINCE PROPERTIES

KELOWNA RESIDENTIAL property: Will trade my equity of $30,000 for Victoria area home. 383-8728.

Cape-Sleeved Suit
Printed Pattern
9293
SIZES 7-15

by Marian Martin

The flare and dash of wide cape sleeves balanced above slender pants create a great new look for spring-summer. Both parts are ULTRA-EASY!

Printed Pattern 9293: Jr. Miss Sizes 7, 9, 11, 13, 15. Size 11 (bust 33½) jacket 1¼ yards 60-inch; pants 1¼ yards.

$1.50 for each pattern — cash, cheque or money order. Add 25¢ for each pattern for first-class mail and handling. Send to: Daily Colonist Pattern Dept., 109 Crockford Blvd., Scarborough, Ontario, M1R 5B4. Print plainly pattern number, your name, address.

All the new clothes you need for your busy life are in our SPRING-SUMMER PATTERN CATALOG! Dresses, tops, skirts, pants, vests, jackets. Plus $1.50 free pattern coupon. Send 75¢
130-Sweaters-Sizes 38-56 . $1.50
129-Quick/Easy Transfers . $1.50
128-Patchwork Quilts $1.50
127-Afghans 'n' Doilies . . . $1.50

Thrifty Gifts!

710

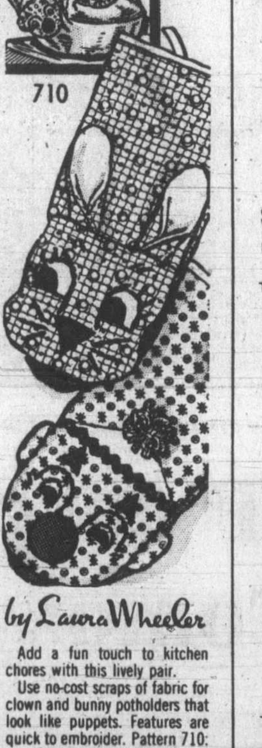

by Laura Wheeler

Add a fun touch to kitchen chores with this lively pair.

Use no-cost scraps of fabric for clown and bunny potholders that look like puppets. Features are quick to embroider. Pattern 710: transfer, pattern pieces, easy directions.

$1.50 for each pattern — cash, cheque or money order. Add 25¢ for each pattern for first-class mail and handling. Send to: Daily Colonist Pattern Dept., 109 Crockford Blvd., Scarborough, Ontario, M1R 5B4. Print plainly pattern number, your name, address.

NEW FOR 1979! NEEDLECRAFT CATALOG—Hundreds of beautiful things to make! 3 free patterns inside. Send 75¢
130-Sweaters-Sizes 38-56 . $1.50
129-Quick/Easy Transfers . $1.50
128-Patchwork Quilts $1.50
127-Afghans 'n' Doilies . . . $1.50
126-Crafty Flowers $1.50
125-Petal Quilts $1.50
124-Gifts 'n' Ornaments . . $1.50
123-Stitch 'n' Patch Quilts $1.25
122-Stuff 'n' Puff Quilts . . $1.25
121-Pillow Show-Offs $1.50
120-Crochet a Wardrobe . $1.00
119-Flower Crochet $1.00
118-Crochet with Squares . $1.00
116-Nifty Fifty Quilts $1.00
115-Ripple Crochet $1.00
114-Complete Afghans . . . $1.00

Deaths and funerals

305 DEATHS and FUNERALS

BEESTON — Doris Gwendoline of 202 — 3905 Quadra Street, on Sunday, April 29, 1979, in her 81st year, born in Wylye, Wiltshire, England and resident of Victoria for the past 65 years. She is survived by her daughter, H. Madeline Sluggett of Brentwood Bay; two sons, Cdr. George R. MacFarlane of Saanichton and Charles L. MacFarlane of Colwood; eight grandchildren; eight great-grandchildren; also her sister, Mrs. Grace Tallack of Victoria. Mrs. Beeston was a charter member of the Craigflower Women's Institute and was active in St. Peters W.A.

The Funeral service will be conducted by the Rev. Charles Hamer at St. Peters Anglican Church, St. Peters Road, at 2:00 p.m. on Thursday, May 3. (No flowers by request. If desired, donations may be made to the Heart Fund, 1008 Blanshard Street). McCall Bros. Funeral Directors in charge of arrangements.

JUBB — In Royal Jubilee Hospital, Victoria, on April 28, 1979, Mr. Joseph Ward Jubb, aged 72 years, of 1255 Grant Street. Born in Yorkshire, England. He is survived by five sisters, Mrs. Josephine Seed of Kelowna, B.C., Mrs. Mary McKinnon, Miss Marion Jubb, Mrs. Catherine Thomson, all of Victoria, and Mrs. Margaret Hanson of Duncan; nieces and nephews; also sister-in-law, Doreen Jubb and brother-in-law, Mr. W. R. Thomson of Victoria.

Funeral service on Tuesday, May 1, at 2:00 p.m., at ST. MARTIN-IN-THE-FIELDS CHURCH, 550 Obed Avenue, with the Rev. K. Collison officiating. Cremation to follow. (Flowers gratefully declined.) McCall Bros. in charge of arrangements.

LITSTER — At the Royal Jubilee Hospital, after a lengthy illness, John Frederick (Fred) Litster, born in Vancouver, B.C., on October 21, 1919 and a resident of Victoria for 59 years. He is survived by his loving wife, Jean; daughter, Glenda; brother, Craig of Victoria; sisters, Miriam of Victoria, Mary of Burnaby, B.C. and Florence (Mrs. E. S. Booth) of Richmond, B.C.; and many other relatives and friends.

Funeral service on Tuesday, May 1, at 3:00 p.m., in McCall Bros. Chapel, Vancouver and Johnson Streets, with cremation following. (Flowers gratefully declined. Friends so desiring may make donations to the charity of their choice.)

LOOSMORE—E. F. (Margery) of Saanichton, long-time resident of Ganges, B.C. After a lengthy illness on April 29, 1979. Survived by one son, Robert, Hagensborg, B.C., one daughter, Mrs. A. G. Eburne (Rosemary) of Victoria; seven grandchildren; two great grandchildren; one brother in England.

Service will be held Wednesday, May 2, at 2 p.m. in St. Mary the Virgin, Metchosin. The Rev. H. Silvester officiating. Flowers gratefully declined, donations to the Heart Foundation would be appreciated. Arrangements through the Memorial Society of B.C. and First Memorial Services Ltd.

MAINGUY — Vice-Admiral E.R., OBE, CD, Royal Canadian Navy Retired, at Nanaimo Hospital, Sunday, April 29, 1979. No funeral by request of the deceased. Survived by his wife, Elspeth at Qualicum Beach; sons, Rear Admiral D. N. Mainguy, Ottawa, C. D. Mainguy, Montreal; daughter, Mrs. Robert Longmore, Vancouver; and six grandchildren.

Date of memorial to be announced.

RICHARDSON — At Aberdeen Hospital on April 28, 1979, Benjamin West Richardson, 16-3800 Cedar Hill Road, in his 92nd year. He leaves his wife, Emma; daughters, Mrs. Jean McInnis, Mrs. Merle Switzer, Lethbridge, Alta., Mrs. Lois McGregor, Mrs. Margaret MacIntyre, Victoria, B.C.; son, Earol, Merritt, B.C.; six grandsons.

Funeral service will be held in the Sands Mortuary Limited "Family Chapel of Memories", 1803 Quadra Street, Victoria, B.C., on Tuesday, May 1, 1979, at 11:00 a.m.; cremation.
SANDS—VICTORIA

SMITH — Nancy Agnes, peacefully passed away in her 95th year, on April 28, 1979, at James Bay Lodge. Predeceased by her husband, Tom and two daughters, Nan and Ella. She leaves her son, Peter of Langdale, B.C.; three grandsons, Tom, Wilf and Peter; and 8 great-grandchildren. Mrs. Smith was a pioneer resident of B.C. having settled in the Nicola Valley in 1909 and took up permanent residence in Victoria in 1939. She was a long-time member of the order of the Eastern Star and St. John's Ambulance.

Funeral service in the FAMILY CHAPEL of McCall Bros., on Wednesday, May 2, at 11:00 a.m. Interment at Royal Oak Burial Park.

TAYLOR — Passed away at the Gorge Road Hospital on April 29, 1979, Mrs. Margaret Henderson Taylor, age 96 years. Born in Montreal, Quebec, late residence 63 Gorge Road East. She leaves her husband, Captain P.W. Taylor; son, Robert, Victoria, B.C.; daughter, Fiona Monckton, London, Ontario; six grandchildren, two great grandchildren. The late Mrs. Taylor served with the Admiralty, London, England during the First World War, was a long time resident of Sooke, B.C. and was very active with the auxiliary of The Royal Canadian Legion Branch No. 54, Sooke, B.C. the Red Cross; Community Association, and Women's Institute.
Memorial service will be held in the Holy Trinity Anglican Church, Murray Road, Sooke, B.C. on Wednesday, May 2; 1979 at 2:00 p.m. Rev. Jack Murray officiating. Flowers gratefully declined. Those so desiring may contribute to the Memorial Park Fund, The Royal Canadian Legion, Branch No. 54, Sooke, B.C.
SANDS — VICTORIA

THORNLEY — In hospital, on April 28, Roy Walton Thornley, aged 86 years, of 2267 Central Avenue. Predeceased by his wife, Fanny, he is survived by his loving daughter and son-in-law, Barbara and Bruce Molloy; 2 grandchildren, Kathy and Andrew, all of Victoria.

Funeral service will be held on Wednesday, May 2, at 2:00 p.m., in Hayward's Thomson and Irving Chapel, 1625 Quadra at Balmoral, Rev. Dr. J. L. W. McLean officiating, followed by cremation. Flowers gratefully declined. Donations, if desired, may be made to the Heart Fund, 1008 Blanshard Street.

Heavy are our hearts today,
Memory brings you
back once more,
To the time when
you were with us,
To the happy
days of yore.

308 CARDS OF THANKS

MRS. DORIS BURT AND FAMily wish to thank our many relatives and friends for their beautiful offerings and expressions of sympathy in the loss of a beloved husband and Father Jack. Sincere thanks to the Medical Staff of Victoria General

309 IN MEMORIAM

KNOWLES — In loving memory of our brother Arnold's birthday May 1. One of Victoria's Native sons.
—Pam.

SWEENEY - In loving memory of Diane, a dear daughter, sister and aunt, who passed away May 1, 1978.
She troubled no one, her wants were few,
And now dear Lord, she has come to you.
Take care of her as she takes her rest,
For the one you have taken was one of the best.
A cheery smile, a heart of gold,
She suffered much, but never told
Till God above knew what was best,
He took her home and gave her rest.
Mrs. Bea Snow, Janet, Del Bulman, Joyce and Bill Kerr and families.

THEY SHALL GROW NOT OLD AS WE WHO ARE LEFT GROW OLD, AGE SHALL NOT WEARY THEM, NOR THE YEARS CONDEMN, AT THE GOING DOWN OF THE SUN, AND IN THE MORNING, WE WILL REMEMBER THEM.
WITH GRATITUDE, SANDS

BUYING OR SELLING CLASSIFIED ADVERTISING CAN FILL YOUR NEEDS

310 FUNERAL DIRECTORS

Sands
FAMILY OWNED and OPERATED
Since 1912
Victoria's 2 Dignified and Reverent Chapels
"Memorial Chapel of Chimes"
"Family Chapel of Memories"
1803 Quadra St.
Your Seven community chapels

VICTORIA	388-5155
SIDNEY	656-2932
COLWOOD	478-3821
DUNCAN	746-5212
LADYSMITH	245-2331
NANAIMO	753-2032

We Care About Vancouver Island Families
Sands

McCall's
TUESDAY
OSSELTON
Mrs. Maggie
1:00 p.m. FLORAL CHAPEL
JUBB
Mr. Joseph W.
2:00 p.m. ST. MARTIN-IN-THE—FIELDS CHURCH
LITSTER
Mr. John F.
3:00 p.m. FLORAL CHAPEL
MORRICE
Mr. Charles H.
3:30 p.m. FAMILY CHAPEL
WEDNESDAY
SMITH
Mrs. Nancy Agnes
11:00 a.m. FAMILY CHAPEL
BELLAMY
Mrs. Marie Agnes
1:00 p.m. FAMILY CHAPEL
THURSDAY
BEESTON
Mrs. Doris G.
2:00 p.m. ST. PETERS ANGLICAN CHURCH

McCALL BROS.
Funeral Chapels
1400 VANCOUVER STREET AT JOHNSON
For Funeral Information
Phone 385-4465

Hayward's (B.C. Funeral Co.)
Thomson & Irving
Funeral Chapels
1625 Quadra St.
386-3505

CUNNINGHAM FUNERAL CHAPEL
1155 FORT STREET
Phone 384-5512 or 384-8626
Offering dignified moderate service for all. Geo. S. Cunningham, owner, manager.

FIRST MEMORIAL SERVICES
Serving the Public and Exclusive Area. Undertakers for the Memorial Society of B.C. 658-5244.

311 MONUMENTALS

STEWART MONUMENTAL WORKS LTD.
ESTABLISHED 1896
Marble fireplace and tabletops.
1403 May St. 384-3452
Memorial of Distinction

Mortimer's Monuments
383-6421
709 KINGS RD. (at Douglas)
FOUNDED 1877

312 FLORISTS

DAISY CHAIN Florist
382-2512 453 SIMCOE ST.

Around the Island

Cowichan volunteer group helped by grant

By DEREK RHIND
Colonist correspondent

DUNCAN — Cowichan Valley Volunteer Society's $15,000 grant from the ministry of human resources, under the community grants program, will enable the society to continue its program providing volunteers to local agencies requiring assistance.

In addition, its only paid staff member, co-ordinator Jerry Rothstein, will now be able to operate on a full-time basis and volunteers for the first time, will receive mileage and out-of-pocket expenses.

The volunteer society was formed following a study conducted in 1976 on volunteer resources and their need in the district.

The need for a central agency to recruit, evaluate, train and place volunteers was determined by representation from 11 agencies, concerned primarily with the welfare of children in the area.

The 11 agencies included Public Health, Day Care, Special Education, Cedar Lodge, Mental Health, Parents in Crisis and Homemakers. This group initiated the effort to establish a volunteer society and obtain funding for its operation.

With the receipt of a one-year $10,000 grant from the state secretary, it was possible to engage a part-time co-ordinator and open an office at 281 Canada Avenue, Duncan, on May 1, 1978.

Rothstein said the society had redefined its goals.

"While it was established to encourage volunteer participation and service, and continue to hold that aim, we soon began to realize that there were far more real needs in the community that the agencies, even with volunteer help, were able to meet.

"There were, and are, gaps in the fabric of our social services in which many people get lost. These include, especially the elderly, the handicapped, in many cases the adolescent, and the poor.

"Because we know how long it takes to establish as legitimate a service that may be quite vital for some part of the population, first getting recognition from a public body that the need exists, then the organizational effort required, fund raising, staffing and so on, we've begun to create interim programs responsive to what we see as most important of those needs.

"We have also come to realize how important co-ordination and co-operation are among those individuals and groups who share the aims of improving the quality of life for all members of the community."

Rothstein said the volunteer society is also serving as the administration and fund-raising are of an innovative, community-based program for the Cowichan Valley, the Open Door Program.

"The principle behind this program is to assist people in our community, primarily adult, to find satisfying and rewarding social, recreational and occupational outlets within the community," said Rothstein.

Rothstein added: "In a community, all members share in the making of plans and decisions that affect their lives.

"There are many persons in our community who, because of a mental, physical or social handicap, or for any one of a variety of reasons, have been forced or have chosen to withdraw from all community contact.

"We wish to make these people aware of the programs and resources in the community available to them, and the satisfaction to be derived from re-entering the stream of community involvement.

"The society has established programs that will help meet the social, psychological, physical and vocational needs of our members. This will be achieved with the support of a variety of resource people, both lay and professional.

"We will enable a variety of handicapped persons to establish pleasurable communications with the volunteers and with each other in a setting where they can enjoy handicrafts, recreation, simple homemaking skills, and vocational possibilities.

"The society's aim is to provide a feeling of belonging to the community, and it is hoped we will be able to alleviate much unnecessary loneliness and self-enforced isolation."

Rothstein said volunteers were urgently needed for the Open Door Program.

The program is held each Monday, 11 a.m.-3 p.m. at the United Church Hall, Ingram Street, Duncan.

Volunteers would attempt to create a place for people with social and mental handicaps to come together in a relaxing, caring atmosphere and take part with and share activities.

Volunteers are also needed for an Adopt a Grandparent program. This program will involve senior citizens without grandchildren and families with young children who would benefit from having a substitute grandparent.

Volunteers are also required for the Old Age Pensioner Centre to assist in programs such as bingo, films, games and preparation of light lunches.

Rothstein said the list of agencies requiring volunteers was almost endless, and mentioned the following: day care centre, intermediate care nursing home, volunteer home services program, extended care unit, Canadian Red Cross Society, Take-A-Break Program and Skeleem Village.

Any person wishing to be a volunteer or to assist in any of the programs is requested to contact Rothstein, at 748-2133 or to visit the society's office at 281 Canada Avenue, Monday to Friday, 10:30 a.m.-1 p.m.

College post has 91 bidders

NANAIMO — Ninety-one applications have been received so far for the position of principal of Malaspina College, vacant since Dr. Carl Opgaard left to become president of Dakota State College last August.

The college research committee has met with Richard Rittenberg of the management consultancy firm of Peat Marwick and Partners, which is conducting the initial stages of the search.

Rittenberg provided the committee with a list of 16 candidates, who he felt met the criteria established for the job, and this number was subsequently cut to 10.

Over the course of the next four weeks Rittenberg will undertake a series of preliminary interviews and he has been asked to arrive at a short list of four candidates for the in-depth interviews at college board level.

Applications that are received over the next month will be considered and those that merit further consideration will be reviewed before the search committee's next meeting with Rittenberg.

Alberni Tories abstain

PORT ALBERNI — Despite passing a motion to run a candidate in the current provincial election, the Alberni Progressive Conservatives have failed to find anyone to carry their banner in the campaign.

Considerable debate preceded the decision to attempt to field a candidate, at a sparsely attended meeting.

Several members voiced the opinion that the running of a provincial candidate would split the support and fund-raising ability of the party's federal candidate in the Alberni riding.

It was conceded during the discussion that any provincial candidate would stand only the slightest chance of success and that the campaign would be merely a case of "showing the flag."

Three members were then nominated, and all three declined the nomination.

Bud Schroeder, who ran for the party in the last provincial election, was the obvious favorite, but told the meeting that the press of business would not allow him to run at this time. He would be prepared to run again in a year or two, he said.

Art Wynans and Brian Ball also declind nomination.

Schroeder noted that there had been no backroom deal with the Social Credit party not to run a candidate.

—Ruth McKellar photo

Osmond was given plaque for his work and dedication by Jean Mendria

RCMP corporal honored for Comox Valley work

CUMBERLAND — A founding member and past president of the Comox Valley Cerebral Palsy and Neurological Association was honored recently by children of the Child Development Centre.

Ken Osmond, an RCMP corporal stationed here, was presented with a plaque in appreciation of his dedication to the work of the association.

Jean Mendria made the presentation.

Newly-elected directors of the association elected John Wilson as chairman. Ruth McKellar was also nominated but declined. Both are founding members.

Marilyn Klizs was elected vice-chairman; Jean Mendria, secretary, and Phil Edgett, treasurer.

Maxine Pearse and Wilson were appointed as delegates to the provincial association.

To fill a vacancy on the professional advisory board, Marilyn Klizs was appointed and Ruth McKellar will continue as the association representative on the infant development committee.

The infant development program is sponsored by the association but operates independently.

A program co-ordinator has been hired and the work is now beginning under Sheelagh Elmitt.

The area she will cover ranges from Fanny Bay on the south to the whole area of the North Island.

The meeting discussed the possibility of adding on to the present building, but no decision was made.

The total caseload of the child development centre now stands at 54.

There are 23 children in a group program, two as out-patients for speech and physiotherapy, 12 under full physiotherapy, one for assessment, one for consultation, two for periodic review.

In the speech therapy program there are two children as out-patients, one adult out-patient, one for consultation, two children in schools, two for periodic review and in addition there are five children in a regular nursery school program.

The centre has five full-time staff members as well as volunteers. Glenda Lake is the administrator.

Tax picture brightens in Nanaimo

By DONNA REIMER
Colonist correspondent

NANAIMO — City of Nanaimo homeowners could find that they will owe less, or only slightly more, property taxes this year than they did in 1978.

The final tax determination will probably depend on the outcome of the May 10 provincial election, but action last week to set both the school district and city mill rates contributed to the forecast of an eased tax load.

The first good news came from the Nanaimo school district, which announced that its 1979 mill rate will be only .059 mill above the 1978 rate.

Two factors contributed to the unexpectedly low increase in the school district mill rate.

The district learned officially last week that costs for Malaspina College will not be incuded in this year's mill rate.

The Malaspina College costs added more than three mills to last year's school district rate of 56.6 mills.

The second factor was a 10 per cent increase in school district assessment, with the assessment base of $277 million being $2 million higher than the figure on which school district secretary-treasurer Jim Thorpe had based the 1979 budget.

The two factors combined to make a 1979 mill rate for the school district of 56.659.

The city of Nanaimo's select budget committee wrestled with the municipal budget during four sessions last week, and sent to Victoria a $65.4 million budget based on the same city mill rate as 1978.

In addition, city taxpayers will be paying a slightly lower tax rate for regional district charges, regional hospital costs and the B.C. Assessment Authority.

The result is a mill rate for city taxpayers of 128.336, a full 1.062 mill lower than the 1978 grand total of 129.398 mills.

That rate, for urban taxpayers who are part of the old city of Nanaimo, includes all of the civic, school and regional charges.

The rate for the suburban taxpayer, who lives in the newly-amalgamated areas of the city, will be 113.336 mills, also 1.062 mill lower than 1978

However, most homeowners have seen an increase in their assessments during the past year. That assessment increase could offset the lower mill rate, unless the Social Credit government's announced plans for a $100 increase in the homeowner grant go ahead.

Commercial property owners, who have had larger increases in assessment, will carry the biggest burden of paying increased tax revenues.

The city of Nanaimo budget, although based on the same mill rate as 1978, is still 17.6 per cent above last year's budget.

City director of finance Bob Rowledge said that the council is hopeful the civic budget increase will be okayed by Victoria, in spite of the fact that it is well above the five-per-cent increase guideline set by the provincial government.

Rowledge said that all of the excess percentage increase can be attributed to costs of amalgamation, and that he has prepared a report for the province outlining those costs.

The city budget must be first approved by Victoria and then finally adopted by the council by May 15.

During its week-long budget-trimming stint, the budget committee sought ways to cut $455,000 from its provisional budget.

This was accomplished with the deletion of the city fire department's long-sought $200,000 fire boat; $100,000 from the parks and recreation budget and $170,000 from public works. An extra $20,000 was added to the city's contingency fund.

The parks and recreation budget, even after $100,000 in cuts, is 14 per cent above last year. The council left the decision on what items would be trimmed up to the parks and recreation commission.

The $170,000 trimmed from public works included a number of street programs that had been slated for 50-50 sharing with the province. The province's rejection of a number of those programs had contributed to the original $455,000 budget deficit.

The 1979 budget work may be over, but the city council still has some major budgetary decisions ahead of it. One decision will be what to do with the extra $6.4 million the city has received in amalgamation grants.

For now the extra funds, plus $9.5 million of the original grants, are in reserve.

Rowledge said that he would like the council now to sit down and outline how that money will be spent in the city, which was amalgamated in 1975.

The city assumes all policing and highways costs in 1980.

A related decision will be what to do about the 15-mill differential in the tax rate between the old and new city.

The city was moving toward equalizing the two rates, but has kept the differential the same for the past two years.

Meanwhile, the school board has decided it will experiment with a new budgeting system next year.

Concerned that public input about budgetary decisions came at too late a stage in the budget decision process, the board voted last week to try a new timetable.

That timetable will includemeeting with other local governments to discuss mutual budget matters.

The new timetable could only be experimental, the board decided, because much of the information needed to make budget decisions may not be available to the projected dates.

Fridge bylaw touted

DUNCAN — City council here is requesting its legal counsel to consider prospects of imposing a refrigerator disposal bylaw.

Council made the move following a *Colonist* article April 13 on the recent deaths of two young children at Courtenay, when they suffocated after climbing inside an abandoned refrigerator.

Council members expressed concern that such an accident could take place in the city, and agreed to work to prevent it.

Ald. Mike Caljouw, who sparked the discussion, said: "We've got to do something about it."

Ald. Martin Lukaitis suggested a flyer be made available to the taxpayers pointing out the danger. He said this might be more successful than the bylaw.

"Bylaws are just rules, but a flyer might bring the problem right to the public, and in the long run save more lives," he said.

Ald. Doug Barker agreed. He said "many people have fridges lying around and just don't know what to do with them. Maybe we should offer some guidance in the area."

Council passed the motion to prepare the flyer, although discussion as to what it would contain got nowhere.

Caljouw said he was also concerned not only for the matter of public safety, but the legal position that city council could be placed in should such a death occur.

Caljouw said the *Colonist* article said that none of the municipalities in the Comox Valley or Campbell River areas has bylaws covering the safety aspects of such things as unused fridges or abandoned wells.

Champions scarce for nuclear power

By PAUL BENNETT
Colonist reporter

No one could be found to stand up in favor of nuclear power plants in B.C. or right-to-work legislation at a meeting of federal candidates in the two Greater Victoria ridings Monday night.

However, Bob Monaghan, Liberal candidate in the Victoria riding held by Conservative Allan McKinnon, said nuclear power "might be required" in the years to come although he wanted more study into safety aspects first.

New Democratic Party candidates Robert Cameron (Esquimalt-Saanich) and Gretchen Brewin (Victoria) were unequivocally opposed, while McKinnon and Donald Munro, Tory incumbent in Esquimalt-Saanich, said introduction of nuclear power was ultimately a matter for the provinces.

Monaghan's running-mate in Esquimalt-Saanich, Alan Peterson, was the only one of the six not present at the meeting, sponsored by the Victoria local of the Telecommunications Workers Union. About 120 people, many of them trade unionists, were present.

All candidates were opposed to right-to-work legislation, with Cameron describing it as a euphemism for union-busting.

The TWU posed several other questions to the candidates before open questioning was permitted, including party plans to combat inflation and unemployment.

This was a convenient opening for the Tory and NDP candidates to run off a list of campaign promises which have been heard already from the party leaders. The Conservative emphasis is on cutting spending and the money supply and providing tax incentives to business, while the NDP candidates look primarily to economic planning to solve the dilemma.

Monaghan admitted the Liberal government had misjudged the economic climate in the early 1970s and said the oil price increases had put federal budgeting further out of line but said the Liberals already had brought in spending cuts. He said to help unemployment, Canada would have to bolster its economic strengths and forget some of its weaker industries.

To a question on Petro-Canada's future, McKinnon said the Conservatives were leaning towards selling shares in its assets, rather than giving them away BCRIC-fashion. The NDP candidates felt the crown corporation could play a larger role in exploration, research and development of oil resources.

Both Conservatives said they supported capital punishment, while the NDP pair was in favor under certain conditions. Monaghan said he would have to study the views of his constituents first. Tory leader Joe Clark has said he would honor the result of a private member's bill on the subject, McKinnon noted.

Oak Bay okays year's budget

Oak Bay council Monday gave final approval to its 1979 budget, which indicates a spending increase of 3.29 per cent for the year.

The general municipal mill rate is down 3.37 mills from 1978 on a total municipal budget of $4.38 million.

Homeowners whose property value has remained unchanged since last year should see a decrease in their total tax bill if a proposed increase in the provincial homeowner grant is passed, according to municipal treasurer I.B. Forster. On a home with an actual value of $75,000, gross taxes would drop from $1,332.90 to $1,298.31. The proposed homeowner grant would go up to $380 from $280, bringing the net tax down to $918.31 from $1,052.90.

School taxation up one per cent

A rate of 45.887 mills for 1979 property taxes has been set by the Greater Victoria school board.

The new rate represents an increase of less than one per cent from the 1978 rate of 45.487 mills, but because of increased property values and the phasing-in of a new assessment formula, the new levy will raise 10 per cent more revenue than last year's mill rate: $31,699,793 compared with $28,789,405 in 1978.

The board's total budget for 1979 is $49,921,054, up 6.6 per cent from 1978.

MDs snub proposal for union

EDMONTON (CP) — Doctors will not take up a Canadian Labor Congress suggestion to form a trade union, Dr. Robert Clark, executive director of the Alberta Medical Association, said Monday.

But the AMA would like a change of status, with official goverment recognition as the one body representing all doctors in negotiations, he said.

"We'd like recognition of stature, a formal agreement that we alone will meet with the government to discuss fees and other benefits."

He said that while the provincial government had always consulted the AMA before deciding on yearly fee increases, it did not have to.

Clark was responding to a CLC suggestion that doctors and provincial governments "get together and stop the erosion of medicare by engaging in collective bargaining, leading to contracts that would bind both parties and guarantee all Canadians free access to health care."

'Thought police joking'

CALGARY (CP) — A man charged with kidnapping and wounding in the castration of a city school teacher "thought police were joking" when they arrived at his door to arrest him, a city detective testified Monday.

Det. M.S. Shields, testifying at the trial of Roy Frederick Mund, said the Calgary Remand Centre guard, 27, read the search warrant several times and tried to call his lawyer before police took him to headquarters.

Shields said police began to observe Mund about two weeks after the victim told them of the night he had been castrated by a man with a knife in a deserted area outside the city.

INVITATION TO TENDER

Sealed tenders for Playing Field Irrigation and Site Work will be received by the University of Victoria up to 2:00 p.m. Pacific Daylight Time, on Wednesday, 16 May, 1979, at the office of the Director of Campus Planning, Room 109, Saunders Building, University of Victoria, and will be opened in public immediately thereafter.

Plans and specifications and tender documents may be obtained from the office of the Director of Campus Planning.

Tenders shall be submitted in accordance with the instructions to Bidders contained in the specifications. Each tender shall be accompanied by a Bid Bond in the sum of 10% of the tendered price, and shall be open for acceptance for thirty days from the date of submission.

The lowest or any tender will not necessarily be accepted.

I. W. Campbell, P. Eng.
Director of
Campus Planning.

NOTICE TO CREDITORS
RE: ESTATE OF HUGH MacCALLUM WOODSWORTH, deceased

NOTICE is hereby given that creditors and others having claims against the above, late of 240 Memorial Crescent, Victoria, B.C., are hereby required to send them to the undersigned Executors at P.O. Box 400, Victoria, B.C., V8W 2N9 before May 25th, 1979, after which date the Executors will distribute among the parties entitled, having regard only to claims of which they then have notice.

DATED April 19th, 1979.

Elizabeth Margaret Woodsworth,
Madeleine A. Solomon
Canada Trust Company
Executors
Harman & Company,
540-645 Fort Street,
Victoria, B.C. V8W 1G2
Solicitors

Advertising helps good things happen.

NOTICE TO CREDITORS AND OTHERS
Rita Mary Gorman a.k.a. Rita Marie Gorman, Deceased.

NOTICE is hereby given that creditors and others having claims against the Estate of the said deceased, formerly of 1620 Camosun Street, Victoria, B.C., are hereby required to send them to the undersigned solicitor for the Executrix, at 307 Sayward Building, 1207 Douglas Street, Victoria, B.C., before the 2nd day of June, A.D. 1979, after which date the Executrix will distribute the said Estate amongst the parties entitled thereto, having regard only to the claims of which she then has notice.

E. JORRE de ST. JORRE.
Solicitor.

NOTICE TO CREDITORS
IN THE MATTER OF THE ESTATE OF LOUIS JOHN COLTIS, deceased, formerly of #4—627 Superior Street, Victoria, British Columbia.

NOTICE IS HEREBY GIVEN that creditors and others having claims against the estate of the above named deceased are hereby required to send them to the undersigned Executors c/o P.O. Box 400, Victoria, British Columbia, V8W 2N9, on or before the 5th day of June, 1979, after which date the Executors will distribute the said estate among the parties entitled thereto, having regard only to the claims of which they then have notice.

ELIZABETH COLTIS
MADELINE FRAZER
THE CANADA
TRUST COMPANY
Executors
By their Solicitors
PEARLMAN & LINDHOLM
Victoria, British Columbia

NOTICE TO CREDITORS AND OTHERS
ESTHER CUTHBERSON, deceased.

NOTICE IS HEREBY GIVEN that creditors and others having claims against the estate of ESTHER CUTHBERTSON, deceased, late of 2551 Cadboro Bay Road, Victoria, British Columbia, are required to send their claims duly verified to the undersigned Executor of the said estate at 600-1070 Douglas Street, Victoria, British Columbia, on or before the 29th day of May, 1979, after which the Executor will distribute the assets of the estate having regard only to the claims of which notice has then been given.

WILLIAM ALEXANDER
BUCHAN
Executor.
STRAITH & COMPANY
Solicitors

CAPACITY AUCTION
TUESDAY, MAY 1st, 1 P.M. and 7 P.M.
Preview: Saturday 10 a.m.-3 p.m.
Monday 9 a.m.-5 p.m. Tuesday 9 a.m. — Saletime

OAK FURNISHINGS: Incl. set 6 cane back Dining Chairs, Carved Oak Table, Buffet & Hutch, Blanket Chests, Refectory Table, Wardrobes, Oak Bookshelves, etc. **MAHOGANY FURNISHINGS:** Corner Cabinets, Pr. Sm. Chests of Drawers, Fall Front Desks, Chest with Slide Desk, etc. **PINE:** Incl. Longcase Clock, Buffet & Hutch, 3 Dining Tables, **FURNISHINGS:** Incl. Sofa Stel, Vict. Settees, Old Brass Bed, Pr. Windsor Style Chairs, Dressers, Chests of Drawers, Dinettes; Wicker Chairs, Office Desks, China Cabinets, Beds. **APPLIANCES:** Westinghouse & Kelvinator Frost Free Fridges & Elec. Ranges, Kenmore Washer-Dryer Set, S/Q Washer Spin-Dryer, Wringer Washers. **COLOUR TV's & STEREOS:** Incl. Pr. Wharfdale Speakers, Electrohome Colour Port., Pioneer Tuner, Technics Turntable, Akai Tape Recorder, Sansui Integrated Amplifier, etc. **MISC.:** Surveyor & Scientific Instruments incl. Transit, Level, Protractor, Olympus OMI 35mm Camera, Chinese Carpet, Books incl. Antique Reference Books, Silver Plate, Oil Paintings, Tools, Lawnmowers, Cultivators, Prints. **INSTRUMENTS:** Incl. Pump Organ, Piano, Elec. Organ, Guitar. **OVER 700 QUALITY LOTS OF INTEREST.**

The Auctioneers & Appraisers for Victoria & Vancouver Island

LUNDS AUCTIONEERS and APPRAISERS LTD.
926 Fort St., Victoria
Tel. (604) 386-3308

Peninsula CO-OP

ANNIVERSARY SALE

MEATS

GR. A BEEF CROSS RIB ROAST lb. 1.89

MOZZERELLA CHEESE lb. 1.99

BUDGET BRAND FLETCHER BACON 1-lb. pack 79¢

FRESH WHOLE FRYING CHICKEN GRADE A lb. 89¢

PRODUCE

6x7 TOMATOES lb. 35¢

LOCAL #2 POTATOES 15-lb. bag 98¢

CARROTS 3-lb. bag 59¢

SPECIAL! ENJOY A PANCAKE and SAUSAGE BREAKFAST at the Buccaneer Restaurant 9:00-12:00 Saturday, May 5 99¢ BEVERAGE EXTRA

FROZEN FOODS

MINUTE MAID ORANGE JUICE 12-oz. tin 89¢

McCAINS—4 varieties CREAM PIES 14 oz. 89¢

YORK FROZEN FANCY PEAS 2 lbs. 79¢

ICE CREAM 4 litres 2.79

GROCERIES

CO-OP CHOICE TOMATOES 14 oz. 2 for 79¢

CO-OP TOMATO JUICE 48 oz. 69¢

DOLE PINEAPPLE CHUNK, CRUSHED, SLICED IN ITS OWN JUICE 19 oz. 59¢

CHASE & SANBORN COFFEE 1-lb. pkg. 2.29

WELCH'S CONCORD GRAPE JUICE 40 oz. 1.39

FRANCISO PLAIN OR SESAME FRENCH BREAD 16 oz. 69¢

OLD DUTCH ALL FLAVOURS POTATO CHIPS box 59¢

QUAKER—3 varieties HARVEST CRUNCH 850 g 1.89

CO-OP PAPER TOWELS 2-roll pkg. 99¢

CO-OP's OWN BUDGET BATHROOM TISSUE WHITE 10 rolls per package 1.59

CO-OP WHITE or PINK BEAUTY SOAP 4 bars per package 79¢

CO-OP REG., OILY, DRY SHAMPOO 500 ml 1.39

HARMONIE BEANS and PORK 14 oz.
CO-OP REG. GREEN BEANS 14 oz.
CO-OP WHOLE KERNEL CORN 12 oz.
3 FOR 1.00

HARDWARE DEPARTMENT

ANNIVERSARY PRICE $395.00 Coloured $10 extra J32LR NOT EXACTLY AS ILLUSTRATED

G.E. VISCOUNT 30" RANGE

FEATURES:
—fluorescent lamp
—clock-oven timer and minute timer
—1 normal, 1 timed appliance outlet
COOKTOP
—high speed plug-out elements
—two 8", two 6" calrod elements
—dual rated elements
OVEN AND STORAGE DRAWER
—optional rotisseries
—covered oven lamp
—sculptured walnut door handle
—automatic 'oven on' lamp
—oven door window —storage drawer
—porcelain broil pan and rack
COLOURS
—Almond, white
DIMENSIONS
Width—30" (76 cm) Depth—48" (69 cm) Height—48" (122 cm)

FRAM FILTERS PH 8A, 13,43 $1.79 each

PEAT MOSS 4 CU. FT. BALE $6.35

FISHING GEAR SPECIALS
PERFECT PLANERS 3/0 $3.75 each
BUZZ BOMBS 4" $1.75 each
MEAT MASTER LINE 60-lb. test $3.50 spool

Prices Effective Tues., May 1 to Sat., May 5 or while stock lasts PHONE 652-1188

"WHERE EVERYDAY LOW SHELF PRICES MAKE THE DIFFERENCE"

STORE HOURS: CLOSED SUNDAY and MONDAY OPEN TUES., WED. 9-6 THURSDAY 9-9 FRIDAY 9-6 SATURDAY 9-5:30

2132 KEATING CROSS ROAD—CENTRAL SAANICH

100% Canadian Owned

Plan like 'gang who couldn't shoot straight'

The prosecution and defence summed up their cases Monday in Victoria County Court in the 17th day of the trial of five men accused of three drug offences.

Judge Peter Millward excused the jury until 10 a.m. Wednesday to prepare his address.

Crown counsel Gordon Macdonald said it was a smooth, well-thought-out plan for the five men to meet the Mexican vessel *Toernyn*, carrying slightly more than 13 tons of marijuana from Colombia, and offload it July 15 in darkness in Shelter Inlet northwest of Tofino.

But one of the defence lawyers, William Deverell, said it was more like the gang that couldn't shoot straight, that the delivery wasn't and couldn't be controlled by the five men but by others, and the marijuana was of such poor quality it was almost worthless.

The prosecution called 38 witnesses while the defence elected to call no evidence.

The five men—Garth Clarence Vincent Joseph Sexton, 28, of Vancouver; Ronald Cecil Spurrell, 31, of Surrey; Frederick Charles Scott, 28, of Vancouver; John Mobley Doss, 25, of Dillon, Colo., formerly of Nfld.; and Frank Piersanti, 34, an American, are accused of:

1. Conspiring together and with 14 named but unindicted alleged co-conspirators and persons unknown, in the county of Victoria and elsewhere in B.C., to import marijuana between April 1 and July 16, 1978;

2. Importing marijuana in the county of Nanaimo between April 1 and July 16, 1978;

3. Possession of marijuana in the county of Nanaimo July 15, 1978, for the purpose of trafficking.

The jury was told, however, that it did not need to consider the second and third counts as far as Piersanti is concerned.

Macdonald told the jury that all it had to be satisfied about on the conspiracy allegation was that the accused men agreed to a common plan to import 13 tons of marijuana.

He pointed to evidence that a couple of Canadians approached Apaculco businessman Nilo Batista, owner of the *Toernyn*, to rent his boat and that in collaboration with agents of the U.S. Drug Enforcement Administration, who described Batista as a cooperating individual, the vessel was equipped with satellite-tracking devices and sailed from Costa Rica to Colombia and then to Shelter Inlet.

The RCMP conducted surveillance which revealed various comings and goings on two vessels, the *Weatherly* and *Sunfish*, which he said were preparations in anticipation of the northbound boat.

He said the *Weatherly* was clearly being prepared for no other reason than offloading the *Toernyn*, and evidence pointed to Spurrell, Sexton and Doss readying themselves and the enterprise to receive the marijuana when it came to Canada.

A man named Trainor bought a rifle on the mainland and it ended up at a campsite at the mouth of the Megin River where Sexton and Scott and two other men, Kevin Gushue and Philip Ward, were found.

He described the campsite as an observation point for Obstruction Island, on the other side of Shelter Inlet, where 439 bales of marijuana were found.

He noted that zodiac boats were littered with marijuana which was also on the deck of the *Weatherly*.

Macdonald said all five men participated in the unloading and to do that they had to be involved in advance.

The fingerprints of Ward and Sexton were found on the *Weatherly*, he said, and Spurrell, Piersanti and Doss were arrested on that boat. Spurrell had bought the outboard motors which were found on Obstruction Island, he said.

Macdonald said a conspiracy meant only an agreement to do something and that the second count dealt with the actual importing. He said Sexton, Scott, Doss and Spurrell were a party to the offence of importing.

As far as the third count was concerned, he said there was an abundance of marijuana and he asked the jury to return a finding that Sexton, Scott, Doss and Spurrell were in possession of marijuana.

Patrick Sweeney, counsel for Piersanti, said the only evidence against his client on the remaining charge against him was that he was arrested on the *Weatherly* with 10 others and taken to Victoria and that an analysis of his shoes showed traces of marijuana.

He said there was no evidence before the jury that Piersanti could be convicted of conspiracy beyond a reasonable doubt.

Felix Reuben, counsel for Scott, said his client was not mentioned in wiretapped phone conversations and wasn't seen in police surveillance and the main case against him was that he was found at the Megin River campsite.

He noted that the analyst who found traces of marijuana in clothing said it was so small it couldn't be seen by a microscope.

Peter Hart, counsel for Spurrell, said in a conspiracy charge the evidence of one person could not be used against another unless the other person adopted what was said.

He asked the jury to find that there was a conspiracy to import marijuana but it was by Batista, *Toernyn* captain Maurice Pereira, special agent Ernest Staples of the U.S. Drug Enforcement Administration, Ward and Patrick Joseph Murphy.

If there was any charge against his client, he said, it was that he possessed marijuana or that he conspired to possess marijuana or that he conspired to traffic in marijuana, but not conspiracy to import or actual importing.

But as to the third charge, he said the prosecution might well have laid the wrong charge because what happened was more consistent with an agreement to possess or an agreement to traffic.

Deverell urged the jury to bear four principles in mind: The presumption of innocence; that there is no duty by the accused to prove their innocence but the prosecution must prove guilt beyond a reasonable doubt and if there was a reasonable doubt, the accused must be acquitted; and the rule of circumstantial evidence which is that it must not only be consistent with guilt but inconsistent with any other rational explanation.

He said the defence said the prosecution had failed to prove its case beyond a reasonable doubt.

Deverell said knowing about a conspiracy was not the same as participating in a conspiracy.

There was no doubt that there was a conspiracy among Ward, Murphy, Batista, Pereira and others but the central persons were men identified only as Ramsey, Keith and Gary (also called Larry and Gerry). But they were not in court.

There was no evidence that any of the five men in court were in Mexico or Costa Rica or Colombia or on the *Toernyn* or that they phoned any of those places.

They did not have control of the delivery of the shipment which was controlled by Batista, Pereira and various police forces.

He asked how the five men could agree to import marijuana when they had no control over its delivery and added that they couldn't do the actual importing under those circumstances.

He said the first and second counts were wrongly laid and on the third count, possession of marijuana, the jury did not have an easy task because although the five were found on the *Weatherly* and at the campsite no one saw the *Toernyn* unloaded.

Sexton, who defended himself, said it was a police-controlled delivery and the five men had nothing to do with it.

The conspiracy was between police officials, he said, and noting that the *Toernyn* entered U.S. waters on two occasions, commented that it was a case of entrapment which was a full defence in the U.S. but was not recognized in Canada.

There was no evidence of importing and no evidence of offloading by the five men.

But if any crime was committed, he added, did it deserve the penalties involved? The maximum on all three counts is life imprisonment and the first two counts had a minimum seven years in jail.

If it was a crime, it was victim-less and non-violent. He called marijuana laws totally unjust and cruel and archaic and must be reviewed and brought up to date.

BREAK FREE

Most British Columbians don't want either Bennett or Barrett

Stand together to Elect the Stephens' team

For Saanich and the Islands
JOHN GREEN

Join the Team —
Phone 384-0334 or 477-1487

This advt. paid for by a lot of people who want John Green for their M.L.A.

Canada '79 CAMPAIGN

PM attacks Tory plans for Israel

OTTAWA (UPC) — Prime Minister Trudeau condemned Monday Joe Clark's proposal to move the Canadian embassy in Israel from Tel Aviv to Jerusalem, charging the Tory leader has reversed his policies in a "cynical attempt to buy votes."

"I said this was irresponsible. I think it is because the negotiations in the Mideast are in a very delicate balance and I think statements such as his tend to destabilize those negotiations," Trudeau said before boarding a flight to Winnipeg.

TRUDEAU SAID CLARK'S embassy policy could only worsen the prospects for peace, especially in view of the Conservative leader's earlier statements on the role PLO leader Yassir Arafat should play in Mideast peacemaking.

"I think it makes it worse because Mr. Clark after being in Jerusalem went to Jordan and said there—probably trying to please the Jordanians—that he would think Mr. Arafat and the PLO should be a part of the peace negotiations.

"I think he is now trying to please the Jewish people in Canada as he was trying to please the Jordanians in Jordan," Trudeau said.

THE PRIME MINISTER produced a written statement that quoted January news reports in which Clark said he opposed transferring the embassy to Jerusalem.

The transfer, has been sought by Israel, but opposed by Arab nations who dispute ownership of the sacred city.

Last week Clark reversed his position and told an Toronto audience he would move the embassy.

"IT IS TIME TO deterime whether political promises are a realistic agenda for goverment or whether they serve as a cynical attempt to buy votes," the Liberal leader said.

He said Clark's promise was "just another example of Mr. Clark's willingness to promise anything to anybody, anywhere, anytime."

Trudeau said Canada, with peacekeeping forces stationed in the area for many years, could not afford to take sides in the dispute.

"BECAUSE OF THE de-stabilizing effect of outside interference while the negotiations are going on I have assured President Carter that Canada will not take any unilateral steps to move its embassy at this time in the peace process," Trudeau said.

"Mr. Clark was fully briefed on this matter by Canadian officials during his trip to Israel and took their advice at that time," Trudeau said.

"Mr. Clark is prepared to make cynical promises in an election campaign. This is not the way to conduct international diplomacy and he should know that."

Following the leaders

Canadian Press

TODAY

Prime Minister Trudeau: Spends morning in Winnipg, flies to North Battleford, Sask. and then to Regina for a rally. Overnights in Regina.

Joe Clark: Travels through southern Ontario visiting Georgetown, Guelph, Preston and attends evening rally in Oakville. Overnights in Toronto.

Ed Broadbent: Spends the day visiting Leroy, Humboldt and Saskatoon in Saskatchewan; flies to Terrace for an evening rally. Overnights in Terrace.

Fabien Roy: Spends the morning in Montreal and travels to St. Jerome in the evening. Overnights in Mount Laurier.

NDP termed 'farm team'

SYDNEY, N.S. (UPC) — Tory leader Joe Clark aimed a sharp attack at the New Democrats Monday, calling them a "farm team of Prime Minister Trudeau's Liberals."

In a rousing speech to an overflow crowd of more than 750 supporters, Clark said NDP leader Ed Broadbent would perform for a Trudeau minority in 1979 as his predecessor did in 1972.

"The NDP will huff and puff and prop up Pierre Elliott Trudeau," Clark said, drawing a burst of laughter from the crowd. "Well, there's one way to throw out Pierre Elliott Trudeau—elect a majority Progressive Conservative government on the 22nd of May."

Clark, heckled occasionally, said Trudeau is "counting" on the NDP to keep him in office.

"Mr. Broadbent is heading around the country attacking me," Clark said.

"With good reason," a heckler shouted. Clark responded: "I knew there was one heckler in the crowd—are you it?"

The heckler then yelled: "More promises." Clark shot back: "Are you another heckler, or did you just lower your voice?"

In his speech, Clark reiterated a Tory promise to introduce corporate tax contracts to allow investors greater writeoffs. A Tory government would also pay closer attention to regional development. Citing a $70 million grant to the large Sydney Steel Co., Clark said he would "make that investment pay off for Canada."

"Our goal is to share the costs, share the burden for Sysco to modernize that plant and to find markets for Cape Breton steel and Cape Breton products."

"We in the Progressive Conservative party want to put the full weight of the government of Canada behind the entrepreneur in this country," he told a responsive crowd of about 100 at a local legion hall.

PERFORMANCE PLUS ECONOMY

'79 MAZDA GLC HATCHBACK

$4695
SALE PRICE

'til May 31, 1979
LIMITED STOCK

The GLC gives improved performance with its new 1400cc overhead cam engine while achieving the position of one of the highest rated economy cars. Transport Canada rates the GLC at 66 km/gal.

Dealer Licence D02073A

5-1

PACIFIC mazda PEUGEOT
810 Johnston 385-1451

We still make house calls

The Bay's in-home drapery, slipcover, and upholstery service is the greatest boon to home decorating since prepasted wallpaper. Call us for an in-home visit and advice on the rooms you are redecorating. An experienced consultant will come to your home with samples of drapery and upholstery fabric. Choose the fabrics you want against the background in which they'll be used. See the upholstery fabric on the furniture you wish to recover. Estimates are given and there is no charge for our in-home service. Phone, or contact the Draperies Department 4th floor. Phone 385-1311, local 246.

Draperies, Victoria (fourth)

Hudson's Bay Company

Chequing-Savings

"It's your money. Make it work for you." Gordon Sinclair

If you get only 3% on your Chequing-Savings and you don't even get your cheques back, then your present bank isn't doing you any favours.

A Westcoast Prime 55 Chequing-Savings account is free of all the usual charges and is loaded with benefits. 8½% interest, paid monthly, unlimited free chequing and more . . . no charge.

Ask about these and other benefits at any branch of **Westcoast Savings.** After all, as Gordon Sinclair says, "It's your money. Make it work for you."

WESTCOAST SAVINGS CREDIT UNION

All new deposits until Saturday, May 5 will be backdated to May 1st.

Island
109 Ingram Street
Duncan

The Daily Colonist.

Some sun, high 17
Weather Details on Page 2

Vancouver Island's leading newspaper since 1858

No. 117 — 121st Year | Victoria, British Columbia, Tuesday, May 1, 1979 | 20¢ Daily, 30¢ Sunday

Manitoba flood fears easing, others rise

Canadian Press

Residents of waterlogged southern Manitoba were relieved Monday as the crest of the swollen Red River was lower than expected, but residents in parts of New Brunswick, Quebec, Ontario and Alberta had to flee their homes as rain and melting snow combined to push rivers over their banks.

Manitoba Premier Sterling Lyon called it a happy day for people in the Red River Valley while reporting that Emerson, where the Red enters Manitoba from the United States, received peak flows about a foot below the earlier predicted level. Lyon said water resource experts had recalculated predicted peaks for downstream points and now expected them to be up to a foot lower than expected.

The levels will still exceed the 1950 levels, when communities along the valley were flooded, but that was before ring dikes and a floodway were built around Winnipeg.

In Fredricton, N.B., Mayor Elbridge Wilkins declared a state of emergency and about 100 persons were forced to leave their homes Sunday night as the St. John River unexpectedly flooded.

A spokesman for the Emergency Measures Organization said the river had stopped rising in Fredriction but still threatened farmland to the east.

In the Ottawa Valley, flooding along the Ottawa River forced the evacuation of about about 40 families from Fort Coulonge, Que., about 100 kilometres northwest of Ottawa.

In Field, Ont., about 40 kilometres northwest of North Bay, the Sturgeon River continued to rise and part of the town was under five metres of water.

About 300 of the town's 500 residents have been forced to flee.

About 200 residents of Crystal Falls, Ont., about 100 kilometres east of Sault Ste. Marie, have been isolated as the water from the Mississagi River surrounded the village.

Grits take both in Quebec

Ryan wins seat in Liberal sweep

United Press Canada

Quebec Liberal leader Claude Ryan, sweeping into elected office with a resounding majority that will reverberate into Quebec's looming referendum battle, Monday hailed two provincial Liberal byelection victories as "a verdict showing the true opinion of the people of Quebec."

"We were working with a true determination for Quebec and Canada," Ryan told jubilant supporters in a Lachute, Que., church basement after he vanquished Parti Quebecois dentist Charles Roy in the Argenteuil riding.

In Quebec City's Jean Talon riding, where Premier Rene Levesque had tried to inject his personal prestige on behalf of Louise Beaudoin, 33, lawyer Jean-Claude Rivest better than doubled the Liberals' previous majority.

"It is clear that the people of Jean Talon have said Quebec has to stay in Canada," said Rivest, who ran a strongly pro-Canada campaign.

"This is a verdict that shows the true opinion of the people of Quebec and of the direction the (PQ) government has taken in its policies for this province," Ryan thundered after he ran up more than a 9,000-vote margin over Roy, who had help from almost every major PQ minister.

"We were working with determination for Quebec and Canada," Ryan said, his voice cracking with the strain at times. "We did a special kind of work, a work I call democracy."

The completed count in Argenteuil gave Ryan 16,693 votes against 7,405 for Roy.

In Jean Talon, a full count showed 14,684 votes for Rivest and 8,934 for Mrs. Beaudoin. In her first bid for the seat in 1976, Mrs. Beaudoin had kept the Liberal majority to 2,700.

For Levesque, who said earlier the PQ would regard as a "minor defeat" any outcome that cut the 1976 Liberal margin, the results appeared to be a major setback.

The Union Nationale's fortunes sagged badly in both constituencies, foreshadowing possible dangers to Rodrigue Biron's hold on the leadership of the once powerful party.

His brother, Gregoire, polled only 1,557 in Jean Talon, and in Argenteuil, the UN's Andre Robert did little better with 1,567 in the final count.

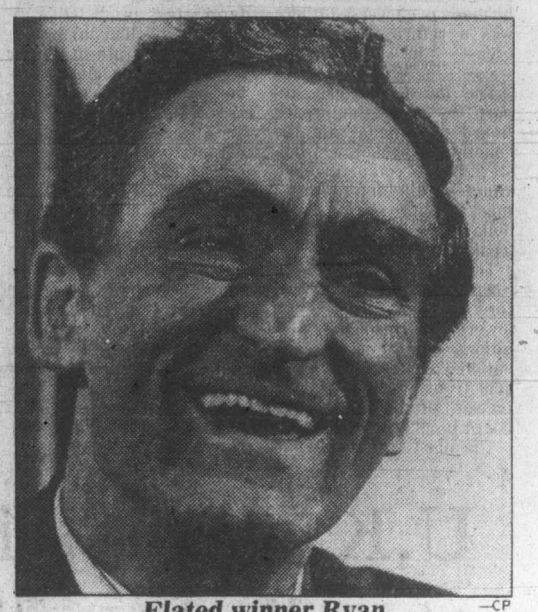

Elated winner Ryan —CP

The Freedom of Choice party, formed out of fierce opposition to Quebec's French language law, was all but invisible. With Gordon Nesbitt in Argenteuil it drew fewer than 300 votes and in Jean Talon, with Yves Beaudin, it polled 248.

Ryan's overwhelming victory in his quest for his first seat in the Quebec Assembly gave him a taste for more vote-seeking. He immediately challenged Levesque to call byelections in two other ridings that are vacant, Prevost and Beauce-Sud.

—CP

SOLDIERS PATROL a section of the ring dike in the border town of Emerson, Man., as the waters of the Red River lap at other side of the dike, well above their heads.

Carter may obey S.A.L.T. anyway

WASHINGTON (AP) — President Carter said Monday that he might adhere to key provisions of a new strategic arms limitation treaty with the Russians even if the U.S. Senate vetoed it.

The presidential pledge to try to observe weapons controls, though carefully qualified, could spark further controversy over the nearly completed treaty.

Carter said he expected the treaty to be approved. But if not, he said he did not think it proper that a massive arms race be launched as a result.

"I would do all I could, monitoring very closely Soviet activities, to comply with the agreements reached," he said at a news conference.

The treaty would limit the number and types of U.S. and Russian long-range bombers and intercontinental ballistic missiles that could be added to superpower arsenals through 1985.

By all estimates, the administration faces a close fight over ratification in the Senate, particularly as the 1980 elections draw near. Opponents are unlikely to favor controls over U.S. weaponry if the treaty is defeated.

There was no immediate comment from these critics on Carter's remarks.

Bidding for support, the president again offered assurances that he would not sign the treaty unless he was certain the United States could verify that the Russians were not cheating.

If there was a violation, he said, there could be severe repercussions, including nullification of the treaty and disruption of U.S.-Russian relations.

In responding to reporters' questions, Carter did not predict, as he had for several weeks, that the treaty would be wrapped up soon.

But the prediction was offered at a international trade conference by Zbigniew Brzezinski, his national security adviser, who also defended the accord as providing greater stability as well as predictability about Russian moves.

Posties rip up hotel

TORONTO (CP) — Postal workers from across Canada attending a hockey tournament punched holes in walls, turned on fire hoses and smashed lamps at the Skyline Hotel during the weekend, causing about $30,000 damage, police said.

None of the 700 postal workers was arrested, but hotel owner Bill Hodgson, former owner of the Canadian Football League Toronto Argonauts, said he intended to bill the group.

About 30 rooms were so badly damaged they had to be closed for renovation, hotel officials said.

City orders signs pulled

Social Credit campaign headquarters for Victoria Mayor Michael Young and Deregulation Minister Sam Bawlf were ordered Monday to remove two election signs that had been erected on city property.

The signs at Rockland and Moss and Foul Bay Road and Fairfield were spotted by a resident who brought the irregularity to the city's attention.

He was initially told by city manager James Bramley that the city didn't want to discriminate against the mayor or any other candidate. All candidates were welcome to erect signs on city property.

But Bramley changed his mind when an earlier letter from city solicitor Jakob de Villiers was drawn to his attention.

The letter, sent to all federal campaign managers on April 2, stated that any signs erected on boulevards, lamp posts or other public property would be "forthwith removed and destroyed."

After conferring with de Villiers, Bramley said the provincial election campaign was subject to the same sign restrictions, and campaign managers would be informed by telephone immediately that no signs were allowed on public property.

'Sham' vote in Rhodesia

UNITED NATIONS (UPI) — The UN Security Council on Monday condemned Rhodesia's internal election as a "sham" and called its results "null and void." But the United States, Britain and France refused to go along with the decision.

They abstained on the resolution denouncing the recent Rhodesian exercise as "sham elections" and an attempt "to perpetuate white racist minority rule."

The 15-member council approved the decision by a vote of 12-0.

The resolution appealed to all states not to recognize the new Rhodesian government and to strictly observe the mandatory UN sanctions against Rhodesia.

In Salisbury, Bishop Abel Muzorewa, slated to become Rhodesia's first black prime minister, said Monday he would go ahead with plans to form a coalition government despite boycott threats from a rival black politician.

"Anyone who is unwilling to accept the verdict of the people merely to satisfy their own ego will not be allowed to interfere with the progress of the nation," Muzorewa said.

INSIDE

Inflation clouds economy outlook —Page 2

Pollution threat 'covered up' —Page 3

Swimmer treads into record book —Names in News, 9

Official explains G.A.I.N. cut —Page 17

Ex-navy chief dies in Nanaimo —Page 18

Cases summed up in drug trial —Page 38

Bridge	21
Business	6-8
Comics	24
Crossword	20
Editorials	4
Entertainment	25
Letters	5
Living	20-22
Marine Calendar	18
Medical	20
Names in the News	9
Provincial Court	16
Sports	10-14

Troops take city after bloodbath

MANAGUA (AP) — Nicaraguan national guardsmen regained control of the northern city of Leon on Monday following fierce street battles with left-wing guerrillas that left many dead, residents said.

In Managua, a political opponent of President Anastasio Somoza and dozens of labor leaders were reported detained, apparently to block a May Day rally banned by the government.

Pedro Bustillo, Leon's Red Cross director, said in a telephone interview: "The dead and wounded in the streets are numerous, but we have no figures because we haven't had time to count them." Another Red Cross official said at least 100 persons were killed in the fighting, which also involved a rocket-firing national guard plane.

Other reports from the city said guerrillas of the Sandinista National Liberation Front, who have been spearheading the fight to overthrow President Anastasio Somoza, apparently slipped through national guard lines in Leon and escaped.

One Leon resident said the battle erupted after guerrillas ambushed and shot seven guardsmen late Sunday in reprisal for the shootings of three gravediggers and two other persons by guardsmen in the cemetery last week. The five victims were reported to have ignored orders to tear down some nearby Sandinista banners.

Leon, 105 kilometres north of Managua, has been the scene of sporadic skirmishes between guerrillas and the guard in the past six weeks, but Sunday's and Monday's was the heaviest fighting this year.

A two-week national uprising led by the guerrillas last fall was quashed by Somoza's 10,000-man guard, the country's army and police force, but not before more than 1,500 people were killed and twice that number wounded, the Red Cross said.

Israeli ship plies Suez

SUEZ CITY, Egypt (AP) — The first Israeli-flag ship ever allowed to pass through the Suez Canal navigated the 161-kilometre waterway Monday as Egyptians lining the bank welcomed it with shouts of "Salaam!"

Crew members aboard the freighter returned the greeting with shouts of "Shalom!" Sirens wailed and other ships blasted their foghorns.

Salaam is Arabic for peace and Shalom is the Hebrew equivalent.

The 4,500-ton *Ashdod* was the first vessel flying the Israeli flag ever allowed to pass through the 161-kilometre waterway, Israeli shipping officials said.

Its journey was a milestone in the improvement of relations under the Israeli-Egyptian peace treaty, which guarantees Israeli ships unhindered passage through the canal. The treaty went into effect last Wednesday.

The *Ashdod* flew both Israeli and Egyptian colors as it began its northbound passage at Suez City, southern entrance to the canal. It had come from the Israeli port of Eilat on the Gulf of Aqaba and was on its way, empty, to the Israeli port of Haifa on the Mediterranean.

The last Israeli ship to enter the canal, the *Bat Galim*, tried to pass through in 1954 but was seized by the Egyptians and the crew held for three months as prisoners of war. One of the *Bat Galim's* crew members was working aboard the *Ashdod* on Monday.

U.K. Labor grabs lead

LONDON (Reuter) — A public opinion poll published today puts the Labor party of Prime Minister James Callaghan in the lead for the first time in the run-up to Thursday's general election.

A National Opinion Polls survey, carried out for the *Daily Mail* newspaper, gives Labor a lead of 0.7 per cent over the opposition Conservatives. This would give neither major party an over-all majority in the House of Commons.

Since the campaign began, dozens of opinion polls have unanimously forecast victory for the Conservatives, though the margin has shrunk steadily.

The NOP poll forecasts 43.1 per cent for Labor, 42.4 for the Conservatives and 12.2 per cent for the Liberal party.

Both Labor and Conservative parties have pulled out the big guns to shoot fear into the complacent British electorate.

Labor leaders warned Monday that a Conservative victory would lead to a national catastrophe, and the Tories countered that the Labor party was riddled with Communists who would eventually depose Prime Minister James Callaghan.

For the first time Callaghan's age, 67, figured in the fight. Deputy Conservative leader William Whitelaw said Callaghan would become a victim to left-wingers and old age—"the left will use its considerable muscle to instal a successor of its choice."

Callaghan insisted Monday that he would not step down from his party's leadership and that he could deal firmly with the left. At the same time, he warned that Conservatives under Margaret Thatcher, 53, would provoke a fight with powerful unions that would lead to a wages free-for-all and economic disaster.

Both sides are fighting for Britain's eight million undecided voters who may decide the outcome of many marginal seats. About 41 million are eligible to vote Thursday, with a record 2,572 candidates fighting for the 635 House of Commons seats.

Roll Over To 1070
CFAX 1070
THE VICTORIA AIRFORCE

The Daily Colonist.

Section Two | Tuesday, May 1, 1979 | Page 19

Cowichan volunteer group helped by grant

By DEREK RHIND
Colonist correspondent

DUNCAN — Cowichan Valley Volunteer Society's $15,000 grant from the ministry of human resources, under the community grants program, will enable the society to continue its program providing volunteers to local agencies requiring assistance.

In addition, its only paid staff member, co-ordinator Jerry Rothstein, will now be able to operate on a full-time basis and volunteers for the first time, will receive mileage and out-of-pocket expenses.

The volunteer society was formed following a study conducted in 1976 on volunteer resources and their need in the district.

The need for a central agency to recruit, evaluate, train and place volunteers was determined by representation from 11 agencies, concerned primarily with the welfare of children in the area.

The 11 agencies included Public Health, Day Care, Special Edueation, Cedar Lodge, Mental Health, Parents in Crisis and Homemakers. This group initiated the effort to establish a volunteer society and obtain funding for its operation.

With the receipt of a one-year $10,000 grant from the state secretary, it was possible to engage a part-time co-ordinator and open an office at 281 Canada Avenue, Duncan, on May 1, 1978.

Rothstein said the society had redefined its goals.

"While it was established to encourage volunteer participation and service, and continue to hold that aim, we soon began to realize that there were far more real needs in the community that the agencies, even with volunteer help, were able to meet.

"There were, and are, gaps in the fabric of our social services in which many people get lost. These include, especially the elderly, the handicapped, in many cases the adolescent, and the poor.

"Because we know how long it takes to establish as legitimate a service that may be quite vital for some part of the population, first getting recognition from a public body that the need exists, then the organizational effort required, fund raising, staffing and so on, we've begun to create interim programs responsive to what we see as most important of those needs.

"We have also come to realize how important co-ordination and co-operation are among those individuals and groups who share the aims of improving the quality of life for all members of the community."

Rothstein said the volunteer society is also serving as the administration and fund-raising are of an innovative, community-based program for the Cowichan Valley, the Open Door Program.

"The principle behind this program is to assist people in our community, primarily adult, to find satisfying and rewarding social, recreational and occupational outlets within the community," said Rothstein.

Rothstein added: "In a community, all members share in the making of plans and decisions that affect their lives.

"There are many persons in our community who, because of a mental, physical or social handicap, or for any one of a variety of reasons, have been forced or have chosen to withdraw from all community contact.

"We wish to make these people aware of the programs and resources in the community available to them, and the satisfaction to be derived from re-entering the stream of community involvement.

"The society has established programs that will help meet the social, psychological, physical and vocational needs of our members. This will be achieved with the support of a variety of resource people, both lay and professional.

"We will enable a variety of handicapped persons to establish pleasurable communications with the volunteers and with each other in a setting where they can enjoy handicrafts, recreation, simple homemaking skills, and vocational possibilities.

"The society's aim is to provide a feeling of belonging to the community, and it is hoped we will be able to alleviate much unnecessary loneliness and self-enforced isolation."

Rothstein said volunteers were urgently needed for the Open Door Program.

The program is held each Monday, 11 a.m.-3 p.m. at the United Church Hall, Ingram Street, Duncan.

Volunteers would attempt to create a place for people with social and mental handicaps to come together in a relaxing, caring atmosphere and take part with and share activities.

Volunteers are also needed for an Adopt a Grandparent program. This program will involve senior citizens without grandchildren and families with young children who would benefit from having a substitute grandparent.

Volunteers are also required for the Old Age Pensioner Centre to assist in programs such as bingo, films, games and preparation of light lunches.

Rothstein said the list of agencies requiring volunteers was almost endless, and mentioned the following: day care centre, intermediate care nursing home, volunteer home services program, extended care unit, Canadian Red Cross Society, Take-A-Break Program and Skeleem Village.

Any person wishing to be a volunteer or to assist in any of the programs is requested to contact Rothstein, at 748-2133 or to visit the society's office at 281 Canada Avenue, Monday to Friday, 10:30 a.m.-1 p.m.

College post has 91 bidders

NANAIMO — Ninety-one applications have been received so far for the position of principal of Malaspina College, vacant since Dr. Carl Opgaard left to become president of Dakota State College last August.

The college research committee has met with Richard Rittenberg of the management consultancy firm of Peat Marwick and Partners, which is conducting the initial stages of the search.

Rittenberg provided the committee with a list of 16 candidates, who he felt met the criteria established for the job, and this number was subsequently cut to 10.

Over the course of the next four weeks Rittenberg will undertake a series of preliminary interviews and he has been asked to arrive at a short list of four candidates for the in-depth interviews at college board level.

Applications that are received over the next month will be considered and those that merit further consideration will be reviewed before the search committee's next meeting with Rittenberg.

Alberni Tories abstain

PORT ALBERNI — Despite passing a motion to run a candidate in the current provincial election, the Alberni Progressive Conservatives have failed to find anyone to carry their banner in the campaign.

Considerable debate preceded the decision to attempt to field a candidate, at a sparsely attended meeting.

Several members voiced the opinion that the running of a provincial candidate would split the support and fund-raising ability of the party's federal candidate in the Alberni riding.

It was conceded during the discussion that any provincial candidate would stand only the slightest chance of success and that the campaign would be merely a case of "showing the flag."

Three members were then nominated, and all three declined the nomination.

Bud Schroeder, who ran for the party in the last provincial election, was the obvious favorite, but told the meeting that the press of business would not allow him to run at this time. He would be prepared to run again in a year or two, he said.

Art Wynans and Brian Ball also declind nomination.

Schroeder noted that there had been no backroom deal with the Social Credit party not to run a candidate.

—Ruth McKellar photo

Osmond was given plaque for his work and dedication by Jean Mendria

RCMP corporal honored for Comox Valley work

CUMBERLAND — A founding member and past president of the Comox Valley Cerebral Palsy and Neurological Association was honored recently by children of the Child Development Centre.

Ken Osmond, an RCMP corporal stationed here, was presented with a plaque in appreciation of his dedication to the work of the association.

Jean Mendria made the presentation.

Newly-elected directors of the association elected John Wilson as chairman. Ruth McKellar was also nominated but declined. Both are founding members.

Marilyn Klizs was elected vice-chairman; Jean Mendria, secretary, and Phil Edgett, treasurer.

Maxine Pearse and Wilson were appointed as delegates to the provincial association.

To fill a vacancy on the professional advisory board, Marilyn Klizs was appointed and Ruth McKellar will continue as the association representative on the infant development committee.

The infant development program is sponsored by the association but operates independently.

A program co-ordinator has been hired and the work is now beginning under Sheelagh Elmitt.

The area she will cover ranges from Fanny Bay on the south to the whole area of the North Island.

The meeting discussed the possibility of adding on to the present building, but no decision was made.

The total caseload of the child development centre now stands at 54.

There are 23 children in a group program, two as out-patients for speech and physiotherapy, 12 under full physiotherapy, one for assessment, one for consultation, two for periodic review.

In the speech therapy program there are two children as out-patients, one adult out-patient, one for consultation, two children in schools, two for periodic review and in addition there are five children in a regular nursery school program.

The centre has five full-time staff members as well as volunteers. Glenda Lake is the administrator.

Tax picture brightens in Nanaimo

By DONNA REIMER
Colonist correspondent

NANAIMO — City of Nanaimo homeowners could find that they will owe less, or only slightly more, property taxes this year than they did in 1978.

The final tax determination will probably depend on the outcome of the May 10 provincial election, but action last week to set both the school district and city mill rates contributed to the forecast of an eased tax load.

The first good news came from the Nanaimo school district, which announced that its 1979 mill rate will be only .059 mill above the 1978 rate.

Two factors contributed to the unexpectedly low increase in the school district mill rate.

The district learned officially last week that costs for Malaspina College will not be incuded in this year's mill rate.

The Malaspina College costs added more than three mills to last year's school district rate of 56.6 mills.

The second factor was a 10 per cent increase in school district assessment, with the assessment base of $277 million being $2 million higher than the figure on which school district secretary-treasurer Jim Thorpe had based the 1979 budget.

The two factors combined to make a 1979 mill rate for the school district of 56.659.

The city of Nanaimo's select budget committee wrestled with the municipal budget during four sessions last week, and sent to Victoria a $65.4 million budget based on the same city mill rate as 1978.

In addition, city taxpayers will be paying a slightly lower tax rate for regional district charges, regional hospital costs and the B.C. Assessment Authority.

The result is a mill rate for city taxpayers of 128.336, a full 1.062 mill lower than the 1978 grand total of 129.398 mills.

That rate, for urban taxpayers who are part of the old city of Nanaimo, includes all of the civic, school and regional charges.

The rate for the suburban taxpayer, who lives in the newly-amalgamated areas of the city, will be 113.336 mills, also 1.062 mill lower than 1978

However, most homeowners have seen an increase in their assessments during the past year. That assessment increase could offset the lower mill rate, unless the Social Credit government's announced plans for a $100 increase in the homeowner grant go ahead.

Commercial property owners, who have had larger increases in assessment, will carry the biggest burden of paying increased tax revenues.

The city of Nanaimo budget, although based on the same mill rate as 1978, is still 17.6 per cent above last year's budget.

City director of finance Bob Rowledge said that the council is hopeful the civic budget increase will be okayed by Victoria, in spite of the fact that it is well above the five-per-cent increase guideline set by the provincial government.

Rowledge said that all of the excess percentage increase can be attributed to costs of amalgamation, and that he has prepared a report for the province outlining those costs.

The city budget must be first approved by Victoria and then finally adopted by the council by May 15.

During its week-long budget-trimming stint, the budget committee sought ways to cut $455,000 from its provisional budget.

This was accomplished with the deletion of the city fire department's long-sought $200,000 fire boat; $100,000 from the parks and recreation budget and $170,000 from public works. An extra $20,000 was added to the city's contingency fund.

The parks and recreation budget, even after $100,000 in cuts, is 14 per cent above last year. The council left the decision on what items would be trimmed up to the parks and recreation commission.

The $170,000 trimmed from public works included a number of street programs that had been slated for 50-50 sharing with the province. The province's rejection of a number of those programs had contributed to the original $455,000 budget deficit.

The 1979 budget work may be over, but the city council still has some major budgetary decisions ahead of it. One decision will be what to do with the extra $6.4 million the city has received in amalgamation grants.

For now the extra funds, plus $9.5 million of the original grants, are in reserve.

Rowledge said that he would like the council now to sit down and outline how that money will be spent in the city, which was amalgamated in 1975.

The city assumes all policing and highways costs in 1980.

A related decision will be what to do about the 15-mill differential in the tax rate between the old and new city.

The city was moving toward equalizing the two rates, but has kept the differential the same for the past two years.

Meanwhile, the school board has decided it will experiment with a new budgeting system next year.

Concerned that public input about budgetary decisions came at too late a stage in the budget decision process, the board voted last week to try a new timetable.

That timetable will includemeeting with other local governments to discuss mutual budget matters.

The new timetable could only be experimental, the board decided, because much of the information needed to make budget decisions may not be available to the projected dates.

Fridge bylaw touted

DUNCAN — City council here is requesting its legal counsel to consider prospects of imposing a refrigerator disposal bylaw.

Council made the move following a *Colonist* article April 13 on the recent deaths of two young children at Courtenay, when they suffocated after climbing inside an abandoned refrigerator.

Council members expressed concern that such an accident could take place in the city, and agreed to work to prevent it.

Ald. Mike Caljouw, who sparked the discussion, said: "We've got to do something about it."

Ald. Martin Lukaitis suggested a flyer be made available to the taxpayers pointing out the danger. He said this might be more successful than the bylaw.

"Bylaws are just rules, but a flyer might bring the problem right to the public, and in the long run save more lives," he said.

Ald. Doug Barker agreed. He said "many people have fridges lying around and just don't know what to do with them. Maybe we should offer some guidance in the area."

Council passed the motion to prepare the flyer, although discussion as to what it would contain got nowhere.

Caljouw said he was also concerned not only for the matter of public safety, but the legal position that council could be placed in should such a death occur.

Caljouw said the *Colonist* article said that none of the municipalities in the Comox Valley or Campbell River areas has bylaws covering the safety aspects of such things as unused fridges or abandoned wells.

Around Victoria

As the west goes, B.C. may also go

Diverse riding tends to match general trends

By PAUL BENNETT
Colonist reporter

B.C. '79 CAMPAIGN

ESQUIMALT-PORT RENFREW

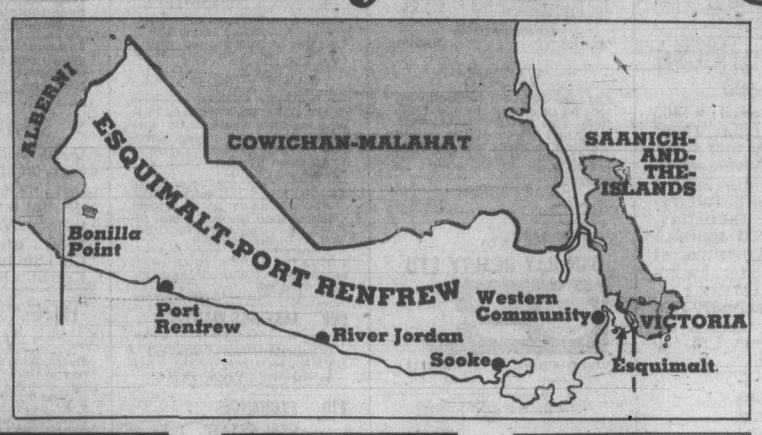

Esquimalt-Port Renfrew, a bellwether riding in earlier elections, should be a key to provincial fortunes May 10.

A British Columbia in microcosm, the riding stretches from urban Esquimalt's municipal boundary with Victoria in the east to beyond Port Renfrew in the northwest, and includes semi-rural, rural, and frontier wilderness areas.

VOTER INTERESTS range from fishing, logging, small business and farming to the armed forces and dormitory commuting to mainly-government jobs in downtown Victoria.

The riding has more than its share of candidates—six to be exact—among them three independents and a fighting Conservative challenger to the two main-party candidates. All these factors make it a hard riding to divine.

A SLIM 121-vote margin out of 24,712 votes cast separated the Social Credit and New Democratic contenders for the two major parties in the Dec. 11, 1975 contest.

Voters may be excused a sense of *deja vu*, for both victor Lyle Kahl for Social Credit, (10,637 votes) and Frank Mitchell for the New Democratic Party (10,516 votes), are their parties' standard-bearers again this time.

KAHL, a former teacher who still holds his B.C. Teachers' Federation membership but is busy running a gardening and feed business on Goldstream along with tending to his constituents, is not known for charisma, but then neither is his NDP opponent Frank Mitchell, a distinguished-looking Esquimalt police sergeant. Mitchell represented the riding for the CCF in 1952 but was washed out by the tide for W.A.C. Bennett.

Both are staunch party men and both see the major issues in the riding through the same set of glasses as their leaders: free enterprise versus a measure of government control over the economy.

NEITHER MITCHELL nor Kahl is eager to talk about incorporation of the Western Community. Their views have to be dragged out by the interviewer and are similar: that municipal government cannot be imposed on the people, but must come from them. In addition, Kahl talks vaguely about replacing the present system with a county form of government.

Kahl is running on his record of solid, low-profile representation. "If people call me I'm ready to help, but I'm not going to force myself on anyone," he says, pointing to a long list of benefits he's brought to community groups.

MITCHELL concedes that Kahl has adequately represented the interests of the riding as a government backbencher, but pointedly adds that he would be a full-time MLA, without business interests.

He believes his experience as a working policeman gives him an insight on the inner workings of government, and adds he has useful input on the criminal justice system, fisheries and logging. He mentions the NDP plank of setting up a fisheries ministry to head off the takeover of the industry by the Japanese and prevent incidents like the recent fish-log confrontation in the Queen Charlotte Islands.

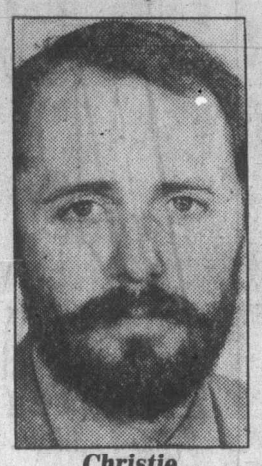

Christie
. . . Western Independent

Kahl
. . . Social Crediter

Langlois,
. . . Conservative

Mitchell
. . . New Democrat

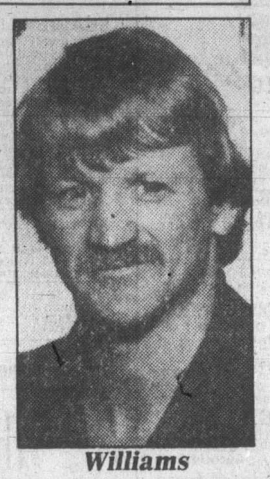

Williams
. . . independent

THE CONSERVATIVES are fielding Bill Langlois, a hard-working former aural archivist for the provincial government. Langlois will attract a broader spectrum of votes than the average Tory candidate. The 30-year-old bachelor optimistically predicts he'll win, given the "colorless" alternatives. What support he obtains will probably be at the equal expense of both Socred and NDP camps, along with a handful of die-hard Tories. Thelma Dawson won 8.37 per cent of the vote in 1975 as a Conservative candidate.

THE INDEPENDENTS are an odd lot. Highest profile belongs to lawyer Doug Christie, running for the Western Independence Party, who has a platform of separating B.C. from the rest of Canada.

Contractor Don Stansall and seaman Wayne Williams are viewed by the major party candidates as mere nuisances. The inarticulate Williams' platform is vaguely defined to say the least, while Stansall, who organized a recent tax protest, wants to abolish regional boards and set up more soil testing stations.

The Liberals ran Len Stephenson in 1975, picking up 4.02 per cent of the eligible vote, but have no candidate this time. Political scientists tend to divide the provincial Liberal vote equally between Socreds and NDP in the event the Liberals are unrepresented.

THAT THE interests of such a diversity of pressure groups often conflict can be read into the voting patterns in the last general election.

In the urbanized Western Community, disaffection with government at all levels may lead to extra votes for the NDP.

In part, that is the Western Community's own fault; it has repeatedly turned down provincial offers for municipal government, and thus has to settle for taxation without representation on the local level.

ASSUMING voters are "tied" to parties, redistribution will whittle away some Mitchell support.

A review of results in polling divisions no longer part of Esquimalt-Port Renfrew revealed the NDP won nine, some of them by hefty margins. Social Credit squeaked by in six and two were tied.

Redistribution has modified the character of the old Esquimalt riding, although it has never been a safe seat for any candidate. Mitchell held the seat briefly for the NDP's predecessor, the Co-operative Commonwealth Federation, and then it went to Socred Herbert Bruch until 1972, when Bruch lost and the NDP's Jimmy Gorst captured the seat. Gorst lost the 1975 NDP nomination battle to Mitchell.

THE EASTERN boundary used to be Portage Inlet and the Gorge waterway, including Victoria West, but was moved in redistribution to the Victoria-Esquimalt border, while Saanich-The Islands gained a border approximating the Saanich municipal boundary, removing middle-income Strawberry Vale, posh Knockan Hill, and the relatively heavily-populated (and disaffected) south Highlands area from the revised riding.

MOST ELIGIBLE voters in the riding could be characterized as lower to middle-income, with some small-s and large-s speculators thrown in for good (if disproportionate) measure.

City workmen pitch first of two performance tents for Supershow

'Tent city' rises

It's arts festival for children (and others)

By JIM GIBSON
Colonist reporter

By Tuesday morning, Ship Point and the adjacent municipal parking lot should look like tent city.

But don't expect the inhabitants to be protesters ready to march on the Legislature. Instead, they'll be clowns, musicians, dancers and mimes from across Canada, and hundreds of school kids who have come by bus from as far as Courtenay for the four-day long *Greatest Little Travelling Show.*

IT'S THE BRAIN CHILD of Colin Gorrie picked up by the Canada Council and modelled after his successful international theatre festival for young people last spring in Vancouver. Gorrie, now manager of Kaleidoscope Theatre, finds himself doing somewhat the same thing again this year on a smaller scale for his hometown.

Still he's attracted 10 performers and companies from as far away as Newfoundland and Quebec with a single Seattle troupe and some exiled Moscow clowns giving it an international flavor. It's the first of the Supershows which will continue across country with ever-changing core companies (Kaleidoscope drops out as the Supershow hits Saskatchewan), ending up in Newfoundland in July.

BUT AH, THOSE WONDERFUL striped tents!

They were just the thing for Vancouver's Centennial Park and just as perfect for Beacon Hill Park until Gorrie hit the first of many snags in staging the event for Victoria.

He's budgeted the festival at $50,000, with the Canada Council and the B.C. Cultural Fund accounting for about $26,000. Most of the rest has to come from ticket sales—a city bylaw precludes charging admission for events in the park.

Gorrie went hunting for a second site and came up with perhaps an even better one, the Inner Harbor. It's right in the centre of things and that's where Gorrie thinks a performing arts festival for young people should be.

BUT PITCHING A TENT in a park is one thing, but seven of them on asphalt? The added expense means that $2,500 has to be found elsewhere. Things like pennants, banners and strolling performers were some of the things Gorrie was forced to cut along the way to keep within his budget.

The idea, according to Gorrie, is that from 9 a.m. Tuesday on, anyone should be able to wander down to the site and find something to do. Both performance tents are sold out to schools for the first three shows of the day. But even so, there's an outdoor stage with performances alternating with the tent shows. The last two tent performances each day are open to the public, and Gorrie's banking on filling every seat, not simply because those general admission sales are essential to keeping under budget but he wants adults especially to see what's available for young people.

"I'VE TRIED TO ROUND OUT a program that is representative of the best work in performing arts," said Gorrie. His diverse lineup includes the prestigious Anna Wyman Dance Theatre, Quebecois harmonicist Alain Lamontagne, the Mummer's Troupe and the Puppetmongers Powell among others.

"I think good performing arts for young people are good performing arts period . . .

"The entertainment you're going to see is not condescending to young people."

IT'S HARD TO TELL if the show will grow into an annual event but Gorrie thinks it should.

"We've always wanted something like it to happen here but it's so difficult to get the ear of anyone in Victoria," he said.

Alderman says he'll offer for Sidney mayor's job

Sidney Ald. James Lang has announced his candidacy for mayor and Ald. Peter Grant is seriously considering it.

A byelection will be held June 30 in Sidney to fill the seat to be vacated shortly by Mayor Dick Leigh.

Leigh said last week he would have to resign because he is recuperating from a heart ailment.

His resignation becomes effective Monday.

Any alderman running for mayor must resign their seats by May 18. Others have until June 11 to file nomination papers.

Lang, who is retired, said Saturday in an interview he was running to "get council back to basics and what the concerns of the taxpayer are. The issue is responsible leadership."

Lang said council had been badly divided since Leigh's departure earlier this year.

He said, "I expect there will be some people on the other side of the fence who will also want to run for mayor."

He said one faction on council represented himself, Eleanor Sowerby and Bernard Ethier, and the other represented "the younger element" of Jerry Tregaskis, Ross Martin and Peter Grant.

Lang said he was critical of too much park development and overruns in the budget of the Saanich Peninsula's recreation commission.

Grant, a recreation consultant with the Provincial Secretary and Government Services Ministry, said he was seriously considering running for mayor.

"I'm strongly considering it. I'm looking at clearing it with my employer, and discussing it with my family and my colleagues on council.

"One reason I would consider running against Lang is that I believe in responsible government."

Another alderman, Ross Martin, a teacher, said Saturday he would consider running for mayor only if Lang were unopposed.

CAPITAL REGION

Eye tests move into ultrasonic

By PAUL De GROOT
Colonist reporter

High frequency sound waves, an increasingly useful diagnostic tool, are making the lives of eye patients on Vancouver Island easier.

A new ultrasound installation at Victoria General Hospital gives physicians unusually clear pictures of the eye, which aid in the diagnosis of conditions such as detached retinas or tumors of the eye, and in measuring eyes prior to cataract surgery.

Dr. Joseph Kiss of the hospital's ultrasound department says the service has only been available in Vancouver in the past. Now, with about $30,000 worth of equipment, Victoria General can provide the same service to residents and physicians on the Island.

AS IN MOST applications of ultrasound, the system is basically a high-frequency sound generator and receiver, called a transducer, which translates electrical impulses into sound and back again. High frequency sound waves produced by the transducer produce echoes which the device picks up and sends back to a computer, which aids in reading the resulting information.

A simple hand-held wand encloses the transducer, which moves rapidly from side to side, scanning the eye when its surface is placed near the eyelid. The readout on the computer screen shows the curve of the retina, the light-gathering membrane at the back of the eye, as well as some of the tissues directly behind it and those at the front of the eye.

SOME PATIENTS suffer from a detached retina, where the retina is loosened from underlying tissue; the Ocuscan, as the device is known, will echo back from the space between the retina and its base, aiding in diagnosis of the condition.

It can also be used to spot foreign objects lodged in the eye. A Polaroid camera attached to the computer screen produces a permanent record of the tracing for the physician. Tumors of the eye can also be located and measured with the device.

ANOTHER INSTRUMENT in the new opthalmic ultrasound array is known as a digital biometric ruler. Looking faintly like a microscope without a viewing tube, the device uses ultrasound to measure, within tenths of a millimeter, the structures of the eye.

The device is particularly useful in measuring the "focal length" of the eye, Kiss said. Since eyes vary considerably in size, the proper length of the lens of the eye varies as well. In cataract operations where the natural lens, clouded by disease, is removed and replaced with an artificial lens, knowing the precise length of the eye will aid the surgeon in selecting an artificial lens to bring things into proper focus at the retina.

THE DIGITAL biometric ruler has a headrest for the patient, whose eye is anesthetized before the examination. A transducer in a special mount is then placed on the external lens of the eye, the cornea. It sends sound waves into the eye, and records the echoes which return as peaks on an oscilloscope tracing.

To a trained technician, those peaks indicate major eye structures, such as the lens and the retina. The computer will automatically compute the distance between these two structures to within a tenth of a millimetre, enabling selection of a lens which, when substituted for the natural lens in the eye, will focus accurately on the retina.

Some of the same measurements can be made with X-rays, Kiss said, but not as easily, accurately or safely as with ultrasound.

Disease tack scored

Effective treatment of people with dyslexia—a severe disturbance in the ability to read—is "really quite poor," said a neuropsychologist in Victoria recently.

Dr. Steven Mattis, speaking at a conference on learning disabilities at the University of Victoria, said there should be more communication between therapists in the schools and hospital-based diagnosticians.

"We don't share the same universe of discourse and we don't go to the same conventions," he said.

Without communication, and without treatment programs developed for specific types of dyslexia, success rates in treating the disorder will stay poor, he said.

Mattis said dyslexia was first described around the turn of the century by two ophthalmologists who said dyslexics were "word-blind."

Mattis said: "We haven't come a lot further than that in what our definition of a dyslexic child is. But a definition is not appropriate—what we need is a diagnosis."

Mattis said there was no single clinical cause of dyslexia, and no single model for all dyslexic children.

Some dyslexic children can draw exquisitely, or have normal co-ordination. Others have trouble drawing a straight line or a circle.

Some of modern science's understanding of dyslexia derives from an understanding of the adult brain and the effects of specific brain lesions on behavior.

Most of the data on dyslexia is validated through post-mortem examinations, he said.

However, he said dyslexic children were not necessarily brain-damaged, and that it was not unusual to see a brain-damaged child who could read.

Mattis is chief of the clinical neuropsychology section at Montefiore Hospital and Medical Centre in New York. He is known for research in dyslexia and neurological disease.

INVITATION TO TENDER

Sealed tenders for Playing Field Irrigation and Site Work will be received by the University of Victoria up to 2:00 p.m. Pacific Daylight Time, on Wednesday, 16 May, 1979, at the office of the Director of Campus Planning, Room 109, Saunders Building, University of Victoria, and will be opened in public immediately thereafter.

Plans and specifications and tender documents may be obtained from the office of the Director of Campus Planning.

Tenders shall be submitted in accordance with the instructions to Bidders contained in the specifications. Each tender shall be accompanied by a Bid Bond in the sum of 10% of the tendered price, and shall be open for acceptance for thirty days from the date of submission.

The lowest or any tender will not necessarily be accepted.

I. W. Campbell, P. Eng.
Director of
Campus Planning.

NOTICE TO CREDITORS
RE: ESTATE OF HUGH MacCALLUM WOODSWORTH, deceased

NOTICE is hereby given that creditors and others having claims against the above, late of 240 Memorial Crescent, Victoria, B.C., are hereby required to send them to the undersigned Executors at P.O. Box 400, Victoria, B.C., V8W 2N9 before May 25th, 1979, after which date the Executors will distribute among the parties entitled, having regard only to claims of which they then have notice.

DATED April 19th, 1979.

Elizabeth Margaret Woodworth,
Madeleine A. Solomon
Canada Trust Company
Executors
Harman & Company,
540-645 Fort Street,
Victoria, B.C. V8W 1G2
Solicitors

Advertising helps good things happen.

NOTICE TO CREDITORS AND OTHERS
Rita Mary Gorman a.k.a. Rita Marie Gorman, Deceased.

NOTICE is hereby given that creditors and others having claims against the Estate of the said deceased, formerly of 1620 Camosun Street, Victoria, B.C., are hereby required to send them to the undersigned solicitor for the Executrix, at 307 Sayward Building, 1207 Douglas Street, Victoria, B.C., before the 2nd day of June, A.D. 1979, after which date the Executrix will distribute the said Estate amongst the parties entitled thereto, having regard only to the claims of which she then has notice.

E. JORRE de ST. JORRE.
Solicitor.

NOTICE TO CREDITORS
IN THE MATTER OF THE ESTATE OF LOUIS JOHN COLTIS, deceased, formerly of #4—627 Superior Street, Victoria, British Columbia.

NOTICE IS HEREBY GIVEN that creditors and others having claims against the estate of the above named deceased are hereby required to send them to the undersigned Executors c/o P.O. Box 400, Victoria, British Columbia, V8W 2N9, on or before the 5th day of June, 1979, after which date the Executors will distribute the said estate among the parties entitled thereto, having regard only to the claims of which they then have notice.

ELIZABETH COLTIS
MADELINE FRAZER
THE CANADA
TRUST COMPANY
Executors
By their Solicitors
PEARLMAN & LINDHOLM
Victoria, British Columbia

NOTICE TO CREDITORS AND OTHERS
ESTHER CUTHBERSON, deceased.

NOTICE IS HEREBY GIVEN that creditors and others having claims against the estate of ESTHER CUTHBERTSON, deceased, late of 2551 Cadboro Bay Road, Victoria, British Columbia, are required to send their claims duly verified to the undersigned Executor of the said estate at 600-1070 Douglas Street, Victoria, British Columbia, on or before the 29th day of May, 1979, after which the Executor will distribute the assets of the estate having regard only to the claims of which notice has then been given.

WILLIAM ALEXANDER
BUCHAN
Executor.
STRAITH & COMPANY
Solicitors

CAPACITY AUCTION
TUESDAY, MAY 1st, 1 P.M. and 7 P.M.
Preview: Saturday 10 a.m.-3 p.m.
Monday 9 a.m. - 5 p.m. Tuesday 9 a.m. — Saletime

OAK FURNISHINGS: Incl. set 6 cane back Dining Chairs, Carved Oak Table, Buffet & Hutch, Blanket Chests, Refectory Table, Wardrobes, Oak Bookshelves, etc. MAHOGANY FURNISHINGS: Corner Cabinets, Pr. Sm. Chests of Drawers, Fall Front Desks, Chest with Slide Desk, etc. PINE: Incl. Longcase Clock, Buffet & Hutch, 3 Dining Tables, FURNISHINGS: Incl. Sofa Stel, Vict. Settees, Old Brass Bed, Pr. Windsor Style Chairs, Dressers, Chests of Drawers, Dinettes, Wicker Chairs, Office Desks, China Cabinets, Beds. APPLIANCES: Westinghouse & Kelvinator Frost Free Fridges & Elec. Ranges, Kenmore Washer-Dryer Set, S/Q Washer Spin-Dryer, Wringer Washers. COLOUR TV's & STEREOS: Incl. Pr. Wharfdale Speakers, Electrohome Colour Port., Pioneer Tuner, Technics Turntable, Akai Tape Recorder, Sansui Integrated Amplifier, etc. MISC.: Surveyor & Scientific Instruments incl. Transit, Level, Protractor, Olympus OMI 35mm Camera, Chinese Carpet, Books Incl. Antique Reference Books, Silver Plate, Oil Paintings, Tools, Lawnmowers, Cultivators, Prints. INSTRUMENTS: Incl. Pump Organ, Piano, Elec. Organ, Guitar. OVER 700 QUALITY LOTS OF INTEREST.

The Auctioneers & Appraisers for Victoria & Vancouver Island

LUNDS
AUCTIONEERS and APPRAISERS LTD.
926 Fort St., Victoria
Tel. (604) 386-3308

Peninsula CO-OP
ANNIVERSARY SALE

MEATS

GR. A BEEF CROSS RIB ROAST lb. 1.89
MOZZERELLA CHEESE lb. 1.99
BUDGET BRAND FLETCHER BACON 1-lb. pack 79¢
FRESH WHOLE FRYING CHICKEN GRADE A lb. 89¢

PRODUCE

6x7 TOMATOES lb. 35¢
LOCAL #2 POTATOES 15-lb. bag 98¢

CARROTS 3-lb. bag 59¢

SPECIAL!
ENJOY A PANCAKE and SAUSAGE BREAKFAST at the Buccaneer Restaurant 9:00-12:00 Saturday, May 5 99¢ BEVERAGE EXTRA

FROZEN FOODS

MINUTE MAID ORANGE JUICE 12-oz. tin 89¢
McCAINS—4 varieties CREAM PIES 14 oz. 89¢
YORK FROZEN FANCY PEAS 2 lbs. 79¢
ICE CREAM 4 litres 2.79

GROCERIES

CO-OP CHOICE TOMATOES 14 oz. for 2 79¢
CO-OP TOMATO JUICE 48 oz. 69¢
DOLE PINEAPPLE CHUNK, CRUSHED, SLICED IN ITS OWN JUICE 19 oz. 59¢
CHASE & SANBORN COFFEE 1-lb. pkg. 2.29
WELCH'S CONCORD GRAPE JUICE 40 oz. 1.39
FRANCISO PLAIN OR SESAME FRENCH BREAD 16 oz. 69¢
OLD DUTCH ALL FLAVOURS POTATO CHIPS box 59¢
QUAKER—3 varieties HARVEST CRUNCH 850 g 1.89
CO-OP PAPER TOWELS 2-roll pkg. 99¢
CO-OP's OWN BUDGET BATHROOM TISSUE WHITE 10 rolls per package 1.59
CO-OP WHITE or PINK BEAUTY SOAP 4 bars per package 79¢
CO-OP REG., OILY, DRY SHAMPOO 500 ml 1.39
HARMONIE BEANS and PORK 14 oz.
CO-OP REG. GREEN BEANS 14 oz.
CO-OP WHOLE KERNEL CORN 12 oz.
3 FOR 1.00

HARDWARE DEPARTMENT

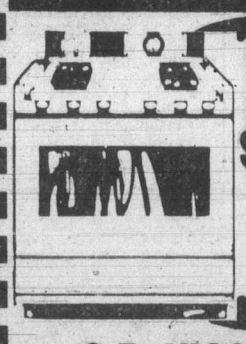

ANNIVERSARY PRICE $395.00 Coloured $10 extra J32LR NOT EXACTLY AS ILLUSTRATED
G.E. VISCOUNT 30" RANGE
FEATURES:
—fluorescent lamp
—clock-oven timer and minute timer
—1 normal, 1 timed appliance outlet
COOKTOP
—high speed plug-out elements
—two 8", two 6" calrod elements
—dual rated elements
OVEN AND STORAGE DRAWER
—optional rotisseries
—covered oven lamp
—sculptured walnut door handle
—automatic 'oven on' lamp
—oven door window —storage drawer
—porcelain broil pan and rack
COLOURS
—Almond, white
DIMENSIONS
Width—30" (76 cm) Depth—48" (69 cm) Height—48" (122 cm)

FRAM FILTERS
PH 8A, 13,43
$1.79 each

PEAT MOSS
4 CU. FT. BALE
$6.35

FISHING GEAR SPECIALS
PERFECT PLANERS 3/0 $3.75 each
BUZZ BOMBS 4" $1.75 each
MEAT MASTER LINE 60-lb. test $3.50 spool

Prices Effective Tues., May 1 to Sat., May 5 or while stock lasts PHONE 652-1188
"WHERE EVERYDAY LOW SHELF PRICES MAKE THE DIFFERENCE"
STORE HOURS: CLOSED SUNDAY and MONDAY OPEN TUES., WED. 9-6
THURSDAY 9-9 FRIDAY 9-6 SATURDAY 9-5:30
2132 KEATING CROSS ROAD—CENTRAL SAANICH
100% Canadian Owned

Final
TELEPHONE
383-4111
CLASSIFIED
386-2121

The Daily Colonist.

Some sun, high 17
Weather Details on Page 2

Vancouver Island's leading newspaper since 1858

No. 117 — 121st Year | Victoria, British Columbia, Tuesday, May 1, 1979 | 20¢ Daily, 30¢ Sunday

Manitoba flood fears easing, others rise

Canadian Press

Residents of waterlogged southern Manitoba were relieved Monday as the crest of the swollen Red River was lower than expected, but residents in parts of New Brunswick, Quebec, Ontario and Alberta had to flee their homes as rain and melting snow combined to push rivers over their banks.

Manitoba Premier Sterling Lyon called it a happy day for people in the Red River Valley while reporting that Emerson, where the Red enters Manitoba from the United States, received peak flows about a foot below the earlier predicted level. Lyon said water resource experts had recalculated predicted peaks for downstream points and now expected them to be up to a foot lower than expected.

The levels will still exceed the 1950 levels, when communities along the valley were flooded, but that was before ring dikes and a floodway were built around Winnipeg.

In Fredricton, N.B., Mayor Elbridge Wilkins declared a state of emergency and about 100 persons were forced to leave their homes Sunday night as the St. John River unexpectedly flooded.

A spokesman for the Emergency Measures Organization said the river had stopped rising in Fredriction but still threatened farmland to the east.

In the Ottawa Valley, flooding along the Ottawa River forced the evacuation of about about 40 families from Fort Coulonge, Que., about 100 kilometres northwest of Ottawa.

In Field, Ont., about 40 kilometres northwest of North Bay, the Sturgeon River continued to rise and part of the town was under five metres of water.

About 300 of the town's 500 residents have been forced to flee.

About 200 residents of Crystal Falls, Ont., about 100 kilometres east of Sault Ste. Marie, have been isolated as the water from the Mississagi River surrounded the village.

Grits take both in Quebec

Ryan wins seat in Liberal sweep

United Press Canada

Quebec Liberal leader Claude Ryan, sweeping into elected office with a resounding majority that will reverberate into Quebec's looming referendum battle, Monday hailed two provincial Liberal byelection victories as "a verdict showing the true opinion of the people of Quebec."

"We were working with a true determination for Quebec and Canada," Ryan told jubilant supporters in a Lachute, Que., church basement after he vanquished Parti Quebecois dentist Charles Roy in the Argenteuil riding.

In Quebec City's Jean Talon riding, where Premier Rene Levesque had tried to inject his personal prestige on behalf of Louise Beaudoin, 33, lawyer Jean-Claude Rivest better than doubled the Liberals' previous majority.

"It is clear that the people of Jean Talon have said Quebec has to stay in Canada," said Rivest, who ran a strongly pro-Canada campaign.

"This is a verdict that shows the true opinion of the people of Quebec and of the direction the (PQ) government has taken in its policies for this province," Ryan thundered after he ran up more than a 9,000-vote margin over Roy, who had help from almost every major PQ minister.

"We were working with determination for Quebec and Canada," Ryan said, his voice cracking with the strain at times. "We did a special kind of work, a work I call democracy."

The completed count in Argenteuil gave Ryan 16,693 votes against 7,405 for Roy.

In Jean Talon, a full count showed 14,684 votes for Rivest and 8,934 for Mrs. Beaudoin. In her first bid for the seat in 1976, Mrs. Beaudoin had kept the Liberal majority to 2,700.

For Levesque, who said earlier the PQ would regard as a "minor defeat" any outcome that cut the 1976 Liberal margin, the results appeared to be a major setback.

The Union Nationale's fortunes sagged badly in both constituencies, foreshadowing possible dangers to Rodrigue Biron's hold on the leadership of the once powerful party.

His brother, Gregoire, polled only 1,557 in Jean Talon, and in Argenteuil, the UN's Andre Robert did little better with 1,567 in the final count.

Elated winner Ryan —CP

The Freedom of Choice party, formed out of fierce opposition to Quebec's French language law, was all but invisible. With Gordon Nesbitt in Argenteuil it drew fewer than 300 votes and in Jean Talon, with Yves Beaudin, it polled 248.

Ryan's overwhelming victory in his quest for his first seat in the Quebec Assembly gave him a taste for more vote-seeking. He immediately challenged Levesque to call byelections in two other ridings that are vacant, Prevost and Beauce-Sud.

SOLDIERS PATROL a section of the ring dike in the border town of Emerson, Man., as the waters of the Red River lap at other side of the dike, well above their heads. —CP

Carter may obey S.A.L.T. anyway

WASHINGTON (AP) — President Carter said Monday that he might adhere to key provisions of a new strategic arms limitation treaty with the Russians even if the U.S. Senate vetoed it.

The presidential pledge to try to observe weapons controls, though carefully qualified, could spark further controversy over the nearly completed treaty.

Carter said he expected the treaty to be approved. But if not, he said he did not think it proper that a massive arms race be launched as a result.

"I would do all I could, monitoring very closely Soviet activities, to comply with the agreements reached," he said at a news conference.

The treaty would limit the number and types of U.S. and Russian long-range bombers and intercontinental ballistic missiles that could be added to superpower arsenals through 1985.

By all estimates, the administration faces a close fight over ratification in the Senate, particularly as the 1980 elections draw near. Opponents are unlikely to favor controls over U.S. weaponry if the treaty is defeated.

There was no immediate comment from these critics on Carter's remarks.

Bidding for support, the president again offered assurances that he would not sign the treaty unless he was certain the United States could verify that the Russians were not cheating.

If there was a violation, he said, there could be severe repercussions, including nullification of the treaty and disruption of U.S.-Russian relations.

In responding to reporters' questions, Carter did not predict, as he had for several weeks, that the treaty would be wrapped up soon.

But the prediction was offered at a international trade conference by Zbigniew Brzezinski, his national security adviser, who also defended the accord as providing greater stability as well as predictability about Russian moves.

Posties rip up hotel

TORONTO (CP) — Postal workers from across Canada attending a hockey tournament punched holes in walls, turned on fire hoses and smashed lamps at the Skyline Hotel during the weekend, causing about $30,000 damage, police said.

None of the 700 postal workers was arrested, but hotel owner Bill Hodgson, former owner of the Canadian Football League Toronto Argonauts, said he intended to bill the group.

About 30 rooms were so badly damaged they had to be closed for renovation, hotel officials said.

City orders signs pulled

Social Credit campaign headquarters for Victoria Mayor Michael Young and Deregulation Minister Sam Bawlf were ordered Monday to remove two election signs that had been erected on city property.

The signs at Rockland and Moss and Foul Bay Road and Fairfield were spotted by a resident who brought the irregularity to the city's attention.

He was initially told by city manager James Bramley that the city didn't want to discriminate against the mayor or any other candidate. All candidates were welcome to erect signs on city property.

But Bramley changed his mind when an earlier letter from city solicitor Jakob de Villiers was drawn to his attention.

The letter, sent to all federal campaign managers on April 2, stated that any signs erected on boulevards, lamp posts or other public property would be "forthwith removed and destroyed."

After conferring with de Villiers, Bramley said the provincial election campaign was subject to the same sign restrictions, and campaign managers would be informed by telephone immediately that no signs were allowed on public property.

INSIDE

Inflation clouds economy outlook —Page 2

Pollution threat 'covered up' —Page 3

Swimmer treads into record book —Names in News, 9

Official explains G.A.I.N. cut —Page 17

Ex-navy chief dies in Nanaimo —Page 18

Pianist sweeps tough category —Page 25

Cases summed up in drug trial —Page 38

Bridge	21
Business	6-8
Comics	24
Crossword	20
Editorials	4
Entertainment	25
Letters	5
Living	20-22
Marine Calendar	18
Medical	20
Names in the News	9
Provincial Court	16
Sports	10-14

Troops take city after bloodbath

MANAGUA (AP) — Nicaraguan national guardsmen regained control of the northern city of Leon on Monday following fierce street battles with left-wing guerrillas that left many dead, residents said.

In Managua, a political opponent of President Anastasio Somoza and dozens of labor leaders were reported detained, apparently to block a May Day rally banned by the government.

Pedro Bustillo, Leon's Red Cross director, said in a telephone interview: "The dead and wounded in the streets are numerous, but we have no figures because we haven't had time to count them." Another Red Cross official said at least 100 persons were killed in the fighting, which also involved a rocket-firing national guard plane.

Other reports from the city said guerrillas of the Sandinista National Liberation Front, who have been spearheading the fight to overthrow President Anastasio Somoza, apparently slipped through national guard lines in Leon and escaped.

One Leon resident said the battle erupted after guerrillas ambushed and shot seven guardsmen late Sunday in reprisal for the shootings of three gravediggers and two other persons by guardsmen in the cemetery last week. The five victims were reported to have ignored orders to tear down some nearby Sandinista banners.

Leon, 105 kilometres north of Managua, has been the scene of sporadic skirmishes between guerrillas and the guard in the past six weeks, but Sunday's and Monday's was the heaviest fighting this year.

A two-week national uprising led by the guerrillas last fall was quashed by Somoza's 10,000-man guard, the country's army and police force, but not before more than 1,500 people were killed and twice that number wounded, the Red Cross said.

Israeli ship plies Suez

SUEZ CITY, Egypt (AP) — The first Israeli-flag ship ever allowed to pass through the Suez Canal navigated the 161-kilometre waterway Monday as Egyptians lining the bank welcomed it with shouts of "Salaam!"

Crew members aboard the freighter returned the greeting with shouts of "Shalom!" Sirens wailed and other ships blasted their foghorns.

Salaam is Arabic for peace and Shalom is the Hebrew equivalent.

The 4,500-ton *Ashdod* was the first vessel flying the Israeli flag ever allowed to pass through the 161-kilometre waterway, Israeli shipping officials said.

Its journey was a milestone in the improvement of relations under the Israeli-Egyptian peace treaty, which guarantees Israeli ships unhindered passage through the canal. The treaty went into effect last Wednesday.

The *Ashdod* flew both Israeli and Egyptian colors as it began its northbound passage at Suez City, southern entrance to the canal. It had come from the Israeli port of Eilat on the Gulf of Aqaba and was on its way, empty, to the Israeli port of Haifa on the Mediterranean.

The last Israeli ship to enter the canal, the *Bat Galim*, tried to pass through in 1954 but was seized by the Egyptians and the crew held for three months as prisoners of war. One of the *Bat Galim's* crew members was working aboard the *Ashdod* on Monday.

'Sham' vote in Rhodesia

UNITED NATIONS (UPI) — The UN Security Council on Monday condemned Rhodesia's internal election as a "sham" and called its results "null and void." But the United States, Britain and France refused to go along with the decision.

They abstained on the resolution denouncing the recent Rhodesian exercise as "sham elections" and an attempt "to perpetuate white racist minority rule."

The 15-member council approved the decision by a vote of 12-0.

The resolution appealed to all states not to recognize the new Rhodesian government and to strictly observe the mandatory UN sanctions against Rhodesia.

In Salisbury, Bishop Abel Muzorewa, slated to become Rhodesia's first black prime minister, said Monday he would go ahead with plans to form a coalition government despite boycott threats from a rival black politician.

"Anyone who is unwilling to accept the verdict of the people merely to satisfy their own ego will not be allowed to interfere with the progress of the nation," Muzorewa said.

U.K. Labor grabs lead

LONDON (Reuter) — A public opinion poll published today puts the Labor party of Prime Minister James Callaghan in the lead for the first time in the run-up to Thursday's general election.

A National Opinion Polls survey, carried out for the *Daily Mail* newspaper, gives Labor a lead of 0.7 per cent over the opposition Conservatives. This would give neither major party an over-all majority in the House of Commons.

Since the campaign began, dozens of opinion polls have unanimously forecast victory for the Conservatives, though the margin has shrunk steadily.

The NOP poll forecasts 43.1 per cent for Labor, 42.4 for the Conservatives and 12.2 per cent for the Liberal party.

Both Labor and Conservative parties have pulled out the big guns to shoot fear into the complacent British electorate.

Labor leaders warned Monday that a Conservative victory would lead to a national catastrophe, and the Tories countered that the Labor party was riddled with Communists who would eventually depose Prime Minister James Callaghan.

For the first time Callaghan's age, 67, figured in the fight. Deputy Conservative leader William Whitelaw said Callaghan would become a victim to left-wingers and old age—"the left will use its considerable muscle to install a successor of its choice."

Callaghan insisted Monday that he would not step down from his party's leadership and that he could deal firmly with the left. At the same time, he warned that Conservatives under Margaret Thatcher, 53, would provoke a fight with powerful unions that would lead to a wages free-for-all and economic disaster.

Both sides are fighting for Britain's eight million undecided voters who may decide the outcome of many marginal seats. About 41 million are eligible to vote Thursday, with a record 2,572 candidates fighting for the 635 House of Commons seats.

Shriners

GIZEH TEMPLE
CEREMONIAL '79
MAY 3RD, 4TH, 5TH
VICTORIA SHRINE CLUB

GIZEH
CEREMONIAL BY THE SEA
MAY 3rd, 4th & 5th 1979
Victoria
British Columbia

DONALD M. CHALLENGER,
Illustrious Potentate, Gizeh Temple.

To the People of Victoria:

Thank you for the privilege of having our Annual Spring Ceremonial in your beautiful city on May 3, 4 and 5.

I know our visitors from outside of British Columbia as well as those from within will greatly enjoy all the many good things which Victoria has to offer.

Our Imperial Potentate, Imperial Sir Warren F. Weck will be in attendance. He is the highest-ranking officer of our entire organization. Our membership is slightly less than 1,000,000 Nobles. We feel very honored in having him present and I am sure he and Mrs. Weck will enjoy your city as much as we all shall.

A good number of you know that the main reason our organization is in existence is our philanthropy toward crippled, burned and arthritic children. This is through the medium of our 18 Crippled Children's Hospitals and three Burns Institutes situated throughout North America.

The operating costs alone of our Hospitals for the current year will be in excess of 46 million dollars. This service is available to any child under 16 years of age whose parents cannot afford to send their crippled or burned children to similar Hospitals. There is absolutely no distinction between children, regardless of race, color or creed. There is no cost to the parents.

If any of you know of a child in these circumstances, please contact our Hospital Representative in Victoria, Noble Roy Comrie, 2594 Eastdowne Road, 592-3817.

Again, thank you in advance for what we know will be your outstanding hospitality.

D.M. CHALLENGER, POTENTATE.

Chief Rabban,
Walter H. Robinson.

Assistant Rabban,
Gordon L. Simmons.

High Priest
and Prophet,
Dr. John R. Mehl.

Oriental Guide,
Art Prowl.

7 ELECTED DIVAN OFFICERS

These officers, along with Don M. Challenger, govern in British Columbia,

THE SCOTTY HOUSE
GIFTS AND CHINA LTD.

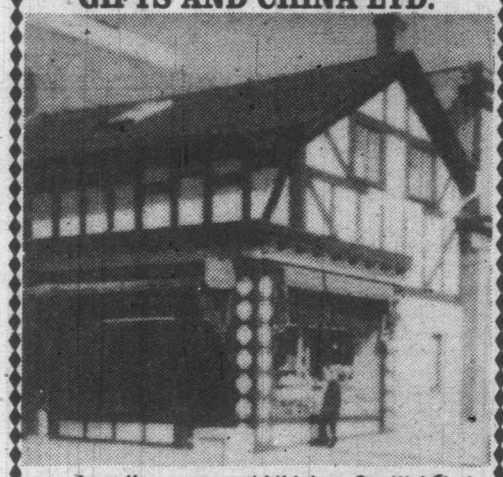

. . . from the name you'd think us Scottish but we're not. Our heritage is ENGLISH. The proof is in our beautiful selection of fine bone china dinnerware, figurines and assorted fancies. . . . The only thing scotch about us is our prices so visit us at 901 Government St. one block up from the Empress.

VICTORIA
YarnBarn
YOUR
WOOL
AND
NEEDLEPOINT
CENTRE
1439 DOUGLAS ST. 385-9841
and
University Heights Shopping Centre
4-30

PS The Piccadilly Shoppe
invites you to come in and see our exclusive imported
COATS 100% llama, mohair, Harris tweed, Irish tweed, pure wools from $115 to $250.
SUITS Beautiful wool tweeds in a variety of styles, $165 to $250.
● Dresses ● Ensembles ● Sweaters
The Piccadilly Shoppe
5-1
1017 GOVT. Just North of the Empress, same side.

Victoria Gizeh Temple Shrine Club

Welcome Nobles and Ladies

On behalf of the Victoria Shrine Club, I would like to extend a warm welcome to all visiting Nobles and their Ladies. May your stay in our fair city be a happy experience for you.

I would also like to express my thanks to the citizens of Greater Victoria for their support to our Shrine fund-raising activities. The money raised by the Victoria Shrine Club is used to help in the operation of our Crippled Children's Hospitals.

May we continue to warrant your tremendous support in the years to come.

Charles W. Hewitt

Noble Charlie W. Hewitt,
President, Victoria Shrine Club.

CHARLIE W. HEWITT,
President, Victoria Shrine Club

Recorder,
Cecil Reese.

Recorder Emeritus,
Arthur Hamilton.

Treasurer,
Archie D. Russell, F.C.A.

OF THE GIZEH TEMPLE

Illustrious Potentate
The Gizeh Temple
and its 3600 members.

Welcome **SHRINERS** to Victoria!

Rupert's Chalet

RESTAURANT

1635 FORT ST. (Just past Oak Bay Junction) 598-8313

Specializing in Central European and Canadian Cuisine

DINING ROOM	COFFEE HOUSE
Open 5 p.m. to 10 p.m.	8 a.m. to 5 p.m. Mon., Tues.
Wed., Thurs., Fri., Sat.	8 a.m. to 10 p.m. Wed., Thur., Fri.
CLOSED SUNDAY	9 a.m. to 10 p.m. Sat.

RESERVATIONS (Wed. to Sat.) 598-8313 AFTER HOURS 388-4756 or 382-5972

5-1

THE GOLDEN HAND wool shop

COBWEB SHAWLS
for that special occasion

Warmth of Wool
Light weight

Custom Made $39.50

or You can Make Your Own $12.95

537 Johnson Street 384-8843

The Edinburgh Tartan Gift Shop

"A Bit of Old Scotland in Victoria."

We welcome you, Shriners,
To Come in and Browse!

- Traditional Scottish Jewellery
- Clan Crest Shields
- Edinburgh Thistle Glassware
- Scottish Heraldry
- British Woollens
- Scottish Ceremonial Regalia

We Carry An Excellent Selection of Pure Wool Tartan Fabric.

Open 9 to 5:30 Daily 1001-1003 Government

388-9312

5-1

ILLUSTRIOUS POTENTATE Donald M. Challenger (left) and Imperial Potentate Warren F. Weck, Jr. of Minneapolis, visiting us for The Ceremonial By the Sea, as the guest of Gizeh Temple.

Greetings from the Potentate

On behalf of Gizeh Temple of the Ancient Arabic Order of the Nobles of the Mystic Shrine, greetings to all of the citizens of greater Victoria.

I welcome, too, all of the members of my Divan and their Ladies and the representatives of the 38 Shrine Clubs and 17 Units in British Columbia.

And a special welcome is extended to Imperial Potentate Warren F. Weck, Jr. and Mrs. Weck who have travelled from Minneapolis to be with us at this "Ceremonial by the Sea", our 1979 Spring Ceremonial.

In your midst for the three days of our Ceremonial will also be representatives of the Shrine from all over North America, for the Shrine is now one million strong. Victoria is famous for its hospitality. I know that we can count on you to assist us in seeing that our guests enjoy themselves while they are with us.

In return, we have arranged events so that many delights can be shared with you and only those sessions which must remain secret will be closed to you.

This means that you will be able to share the first Torchlight Parade ever staged by the Gizeh Temple, a spectacle that is normally reserved for Imperial Sessions of the Shrine.

The Shriners Yacht Club will, appropriately I think, hold its first Sailpast here in Victoria on Friday at 5:00 p.m.

We'll march, play music and clown around on your streets. Our uniformed Units will stage a special display of their talents for you.

And we'll treat you to watching an open-air pageant. And a band concert on the Empress Lawn. And another at the Inner Harbour.

And while all the hullaballoo is going on around you, we'll also be introducing new candidates to the Shrine. Many will be your neighbours, I note by a list of petitions. The extent of Shrine membership in the Victoria area is a matter of great pride to Gizeh Temple and a credit to your city.

May I also ask you to note that when Shriners gather for our annual pageants and ceremonies, the public often sees only a group of jovial men, usually middle-aged or older, wearing funny red hats and costumes. This light-hearted image is not inconsistent with our work of helping crippled and burned children, because it is part of Shrine policy to combine the fun with the serious goals of our organization. We all remember that for every laugh, there is a statistic. The statistics are people. The people are children. Hurt children and sick children.

We also play an important part in the less noticeable, but necessary and useful day-to-day business of visiting and entertaining the sick, the aged and the disabled in homes and in hospitals.

The Shrine considers it a challenge to lift people's spirits while raising money for our charities. We also try to insure that we give something of value in return. That is why we chose sports events and circuses as our main sources of fund-raising. It is also why Shrine Units and Clubs participate in so many community activities and celebrations. It is our way of saying to everyone: "Thanks for your help".

For the past three years in particular, Gizeh temple has had its eye on the future to ensure that we keep our Order vital and strong so that we may continue the work of which we are so proud. This year our theme is "The Year of the Challenge". The Challenge is to our own members to continue the building process, for the needs, unfortunately, do not diminish. The accidents of life continue to afflict the children.

To all Shriners, may I take advantage of your presence at this great gathering and Ceremonial, to urge your continued support of these goals in order that Gizeh Temple may continue to have an outstanding year.

DONALD M. CHALLENGER
POTENTATE

MAGAZINES • BOOKS • CARDS
WELCOME SHRINERS!
We Have Film for Your Camera
and
OVERNIGHT
PHOTO PROCESSING
at
NOOTKA PHOTO SUPPLY
In the brick building across from
The Empress Hotel; Nootka Court
634 Humboldt Street (A2) 382-5241
MAGAZINES • BOOKS • CARDS

THE TOY SHOP
1834 OAK BAY AVENUE
VICTORIA
598-3832
HOURS:
10:00 to 5:30
Monday to Saturday
The Toy Shop
Now in stock:
54 mm METAL SOLDIERS
painted and unpainted
3-25

McCall's
PART OF THE VICTORIA
COMMUNITY
SINCE 1921
Recommended by so many to relatives and friends
... serving all faiths and all neighborhoods in
Greater Victoria.
THE NAME IS ASSURANCE
McCALL BROS.
FUNERAL CHAPELS LTD.
1400 VANCOUVER ST. AT JOHNSON
IN VICTORIA 385-4465

Shr
Tie

Donald M. Challe
tentate of Gizeh
was raised in V
but, having closely
ed with the loggin
since the introd
chainsaws in the
many connections
couver Island.

In 1946 he starte
in Nanaimo with

Year
Challe

There are 21
Hospials for Cri
dren in North
Challenger no
operating costs f
pitals are now
$46 million, or
two million dolla
pital each year.

Making a play
name, Challe
nounced that thi
known as "The
Challenge" in G
ple, to encourage
generosity by the
the various Shrin
Units for what h
known as "Th
Greatest Philanth

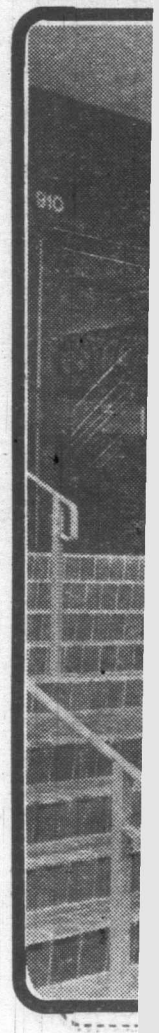

Shriners' Potentate Has Long Ties with Vancouver Island

Donald M. Challenger, Potentate of Gizeh Temple, was raised in Vancouver but, having closely associated with the logging industry since the introduction of chainsaws in the 1930's, has many connections with Vancouver Island.

In 1946 he started business in Nanaimo with Challenger Equipment Ltd. Today the company is one of the largest in its field in the Pacific Northwest.

The Company's activity is built mainly around chainsaws, pumps, construction equipment and electronic signal and control items. An associate company manufactures large compressed air whistles for use on ships including super tankers, railroads and fog horns.

An active Mason, Mr. Challenger is a member of Lions' Gate Lodge No. 115, A.F. & A.M. He was installed as Worshipful Master of that Lodge in 1960. He is also a founding member of Crown Lodge No. 163, A.F. & A.M. He is a 32nd degree member of Scottish Rite which he joined in 1952.

In 1966, he joined Gizeh Temple and was active in the Patrol until he became Units director in 1972. He served as Patrol Secretary for four years. He likewise held the position of Units Director for 1972, a portion of 1973 and all of 1974. He was elected as Oriental Guide in 1975.

He is Past Associate Guardian of Bethel 19 International Order of Job's Daughters and has served in other positions of the Guardian Council of that Bethel.

Year Of Challenge

There are 21 Shriners's Hospials for Crippled Children in North America. Challenger noted that operating costs for the hospitals are now running at $46 million, or more than two million dollars per hospital each year.

Making a play on his own name, Challenger announced that this would be known as "The Year of the Challenge" in Gizeh Temple, to encourage continuing generosity by the public and the various Shrine Clubs and Units for what has become known as "The World's Greatest Philanthropy".

WELCOME SHRINERS

We're just across from the Empress Hotel.

towne cinema

808 DOUGLAS ST.
382-5922
IN NOOTKA COURT MALL

Apple.Jo
hand crafts and baby boutique

We have Sasha dolls, doll clothes and a colorful array of clowns on our clown tree.

Come and see our wide selection of handcrafted children's clothing and Holly Hobby hats — superb quality and workmanship. Don't forget accessories — we have bibs, diaper stackers, quilts and lampshades.

Welcome Nobles and Ladies to your Spring Ceremonial.

Apple-Jo
1322 Government Street
383-0512
5-1

While You've Visiting Victoria
Don't Miss the Opportunity to Try Our Famous
East Indian Cuisine at the 5-Star Rated

Shah Jahan RESTAURANT

● Saree-clad Hostess ● Authentic Atmosphere ● Real Fireplaces and food that's earned us a five-star rating from the Canadian Restaurant Association.

TANTALIZING DISHES SUCH AS
CHICKEN BIRIYANI AND CHICKEN TIKKA (TANDOORI)
ALSO INTERNAIONAL MENU

"Shah Jahan is not only an interesting novelty, the food is very fine and the restaurant is gracious and elegant." "Shah Jahan is a much-honored restaurant . . ."

DAVID BREWSTER, THE BEST PLACES

5-1

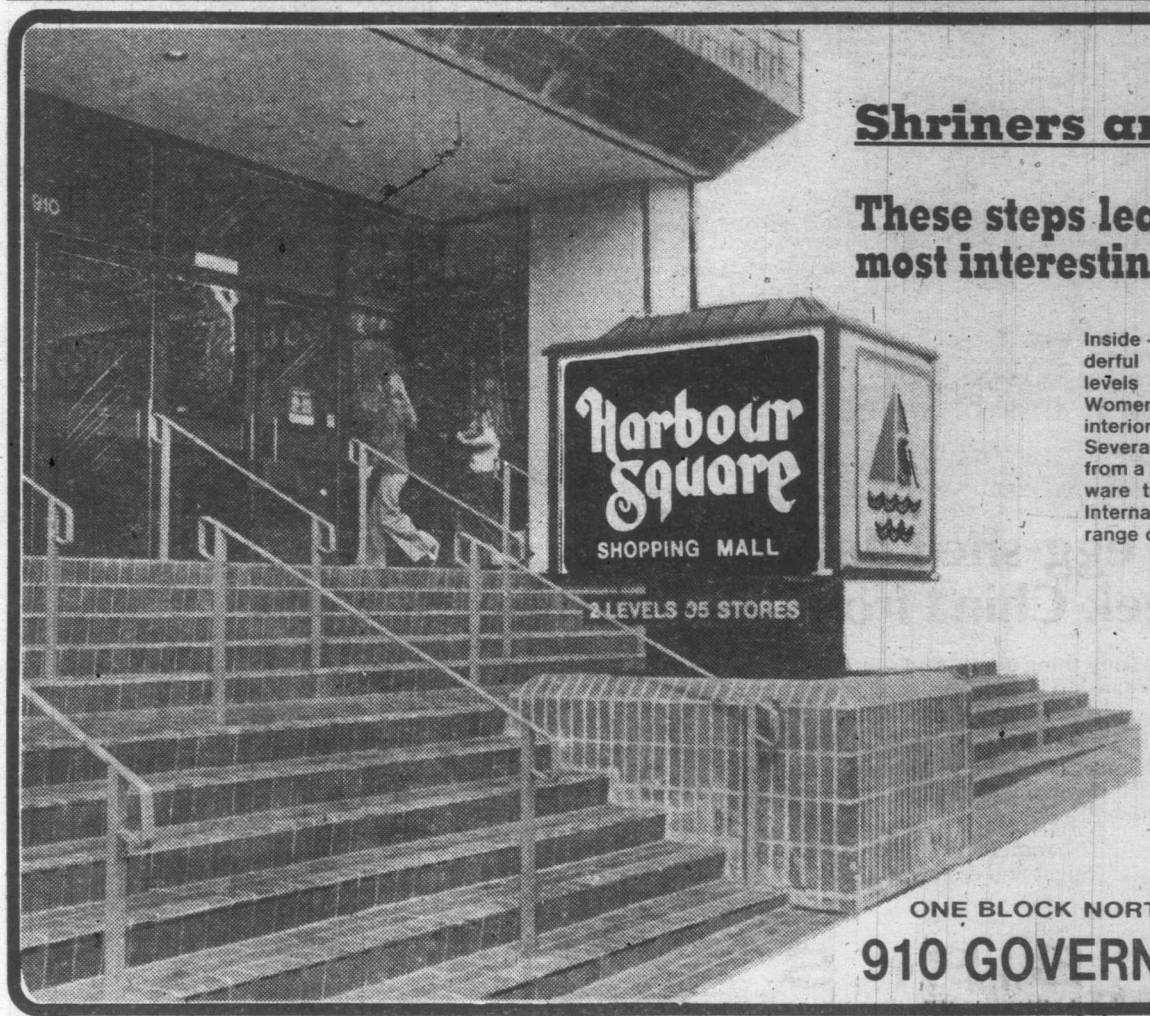

Shriners and Co.!

These steps lead to some of the most interesting shops in Victoria

Inside — wood, stone, plants, the most wonderful view of the inner harbour! And two levels of intriguing shops and restaurants. Women's fashions, men's clothing, shoes, interior lighting, jewellery, books — all here! Several gift shops where you can buy anything from a printed tee-shirt to specialized kitchenware to leather goods to tape decks. Our International Cook's Garden offers a wide range of foods to sustain you as you browse.

You are most welcome, so drop by while you're in town!

ONE BLOCK NORTH OF THE EMPRESS HOTEL
910 GOVERNMENT STREET

Events to Which Public is Invited:

Most Shriner Events Will Be Held Outdoors So the Public Can Watch!

FRIDAY:

FUN ON THE STREETS DOWNTOWN 10 A.M. FRIDAY

SAIL-PAST INNER HARBOUR AT 5 P.M. FRIDAY

SUNSET CEREMONY 8 P.M. PARLIAMENT BUILDINGS

BAND CONCERT — INNER HARBOUR, 11:30-12-30

DISPLAY OF UNITS 6 P.M. IN FRONT OF THE EMPRESS

TORCHLIGHT PARADE STARTS AT 9 P.M.

Starts at the Parliament Buildings, proceeds North on Government to Fort, West on Fort to Douglas, North on Douglas to Caledonia.

SATURDAY:

8 A.M. OUTDOOR BREAKFAST MARKET SQUARE

Bands, clowns, entertainment and great food!

PARADE: 12 NOON FROM HARBOUR TOWERS TO ARENA

Assembles in front of Parliament Buildings, proceeds past Harbour Towers, North up Government to Caledonia.

Shriners' Children's Hospitals Open to All

One of the hospitals dedicated to arthritic research is located in Montreal. British Columbia children of parents unable to meet hospital expenses are treated mainly at the Portland and Spokane, Washington Units of the Shriners' Hospitals. Last year nearly 400 visits were made by local children to these two centres. In addition, eleven visits were made to the Burns Centre in Galveston, Texas.

B.C. Shriners also touch children's hearts with an annual Shrine Circus which tours the province, this year slated to visit 16 B.C. points, including Victoria June 18 and 19.

Welcome Shriners!

We invite you to come and browse! We're your souvenir and gift centre for hand-crafted Mexican sterling silver, jewellery, hand-tooled leather goods, onyx chess sets, onxy bookends, and much much more!

CHARGEX

MEXICAN GIFT SHOP & IMPORTS
(across from the Bay)
385-1118 5-1

The egg-shell delicacy of Belleek China from Ireland

There's something gentle and sentimental about Irish craftsmanship — a quality especially noticeable in Belleek Parian China.

It's off-white, delicately made and each piece has shamrocks aplenty. Above are just a few of the many Belleek items at Birks.

Teacup and saucer, **$31.50.**
2-handled cake plate, **$34.50.**
Sugar and cream pair, **$29.50.**

CHARGEX VISA

706 Yates St.

BIRKS
JEWELLERS

master charge

Hillside Shopping Centre

by

Shiffer Hillman

If you enjoy the experience of turning heads in your travels, we invite you to view this collection at your earliest opportunity — We're sure you won't be disappointed!

W&J WILSON
LIMITED

Complete outfitters for men, women and children since 1862

Open Daily 9:30 a.m. to 5:30 p.m.

1221 Government Street (Opp. the Post Office) 383-7177
1210 Newport Ave. (Oak Bay) 592-2821
Empress Hotel (721 Government St.) 383-1919
City Parking Facilities Tickets Validated here

CHARGEX VISA

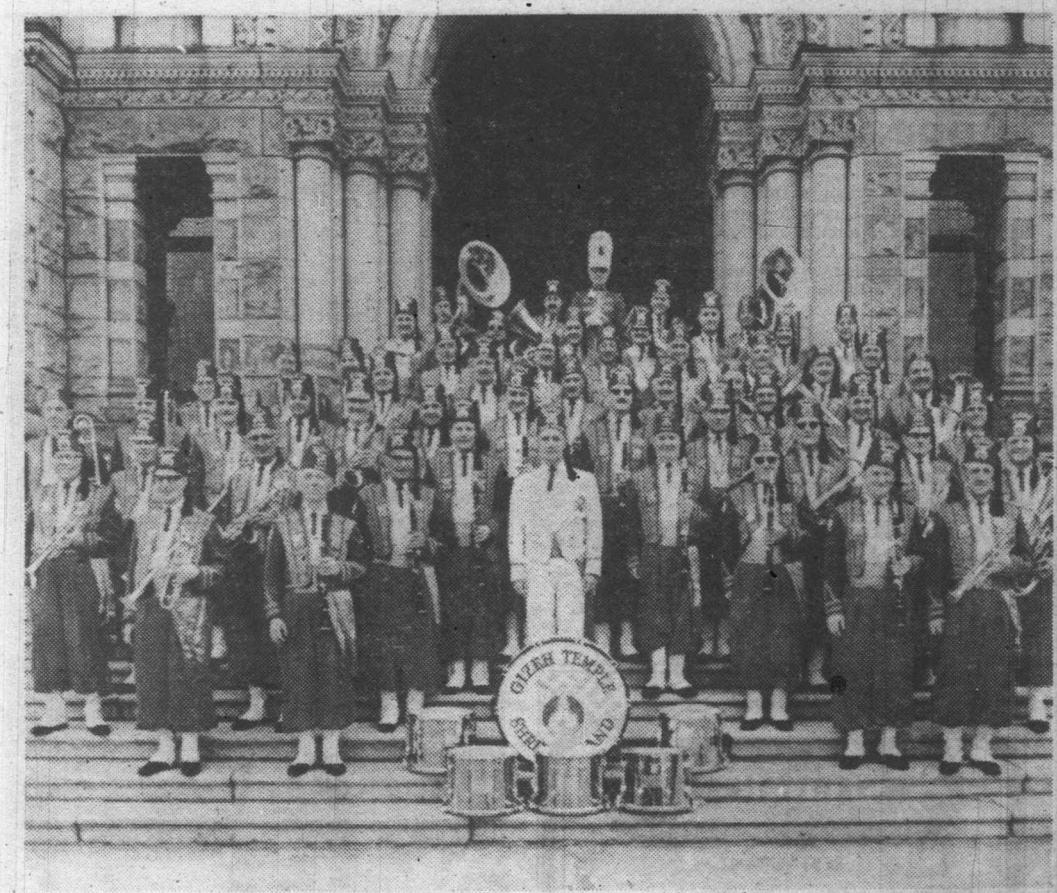

Public Invited to Hear Championship Band Perform at Inner Harbour Friday!

MAXWELL STUMP'S
ANTIQUES Inc.
CONTINENTAL FURNITURE
CLOCKS, DECOR ITEMS
2 FLOORS
1826 GOVERNMENT ST.
2 Blocks North of China Town
CHARGEX VISA
382-2434
5-1

GIZEH TEMPLE SHRINE BAND, under the leadership of Noble Stan Sunderland, will be performing throughout Victoria during this ceremonial. Special band concert will take place at the Inner Harbour on Friday, May 4, 11:30 a.m. on the promenade around the water's edge. Victoria and Vancouver Shriners participate in this massed band, which won the Shrine Band Competitive Championship in 1975.

Do Shriners wear Indian Sweaters ?

They don't co-ordinate with a fez very well, but for casual wear, who has not wanted one of these traditional Indian design sweaters, hand knit by Vancouver Island's own Cowichan band!* . .

We've the most complete selection of patterns and sizes in B.C., and at the most reasonable prices! We also carry hand-carved jade and silver jewellery, authentic Indian ceremonial masks and carvings, and a large selection of registered Eskimo soapstone carvings. We invite you to browse through our selection of handmade items and sign our guest book.

Classed amongst the finest hand-knitted garments in the world; wool is washed, carded and spun by hand, retaining natural lanolin which makes these sweaters water repellant and durable.

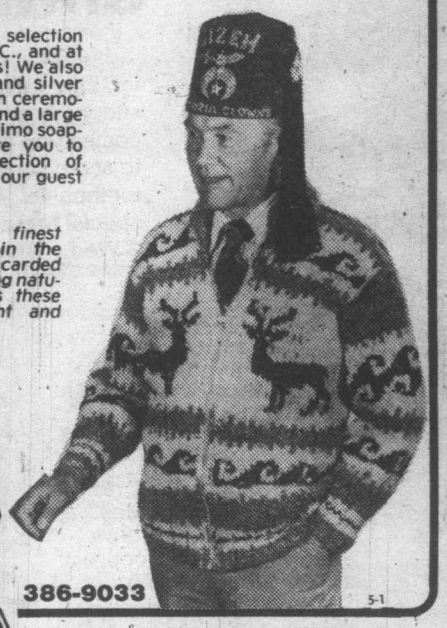

Sasquatch Trading Ltd.
386-9033
5-1
1233 GOVERNMENT ST.
opposite Post Office

O the RIENT

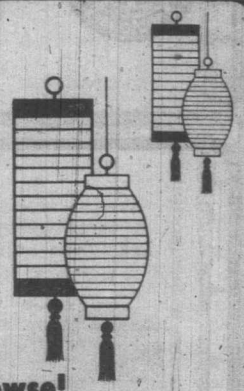

Welcomes Shriners and Their Wives to Come in and Browse!

We have some really different gift ideas — lots of out-of-the ordinary things to take back to family you left behind . . . everything from tokens of remembrance to something quite extravagant!

Confucious say "Man who go home without gift obviously dis-oriented!"

- Exquisite little china bowls for rice or flowers
- Woven baskets to hold plants or fruit
- Paper, bamboo and silk fans, incense
- Exquisite jewellery in jade and ivory
- Carved wooden and wicker furniture
- Room dividers and gorgeous vases which you may have us ship home

1411 GOVERNMENT STREET 383-6223
8 BLOCKS NORTH OF THE EMPRESS
Look For the Pagoda Sign

fine fashions
for
discriminating
ladies
including —
sportswear
dresses
evening wear
lingerie and

couturier fashions by Bonita — in stock and custom made. For you . . . at

IMPACTS 'n IMPORTS
Centennial Square Off Douglas Street

GIZEH Victoria

you'll find us centrally located at
12 CENTENNIAL SQUARE

OPEN MON.-SAT. 10-5

388-7023

chargex *mastercharge*

5-1

Shrine Clowns Appeal to Kiddies!

There will be as many as thirty clowns roving the streets of Victoria during Shrine Ceremonial Days. In addition, they'll be visiting hospitals and The Solarium to cheer up boys and girls there. A Shrine Clown is a very special sort of person, usually an extrovert by nature and certainly one who has a special feeling for children — and for making "mischief"!

New Shrine Research Centre in Montreal

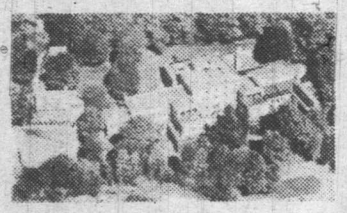

Welcome Shriners!

STEWART'S

RESTAURANT
featuring
New Orleans Creole Cuisine
Open 7 Days
Lunch from 12, Dinner 6-11

● MARKET SQUARE ●

MARKET SQUARE
Corner of Johnson and Wharf St.
388-7021
Proper Dress Required

Jazz nightly with Louise Rose
George Esslhos playing classical piano daily at 12:30

NOBLE ROD MacKAY, Vice President of the Cowichan Valley Shrine Club, whose holey umbrella won't protect him from the rain, even if we should happen to get any here in Victoria!

Hillside
SHOPPING CENTRE

WELCOMES SHRINERS!

Victoria's biggest and most complete shopping centre — Hillside — welcomes you and your wives; 65 stores to serve your every need . . . from the toothpaste you forgot to something special to wear tonight! We're open til 9 Wed., Thurs., and Fri.

The Shriners Ball on Saturday Night is being held at Hillside Mall. Some stores will be open that evening.

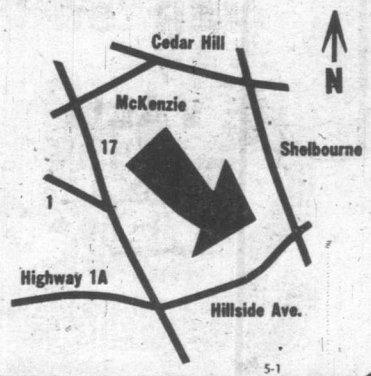

5-1

Kelly's Stereo Marts

SELLS MORE THAN JUST RECORDS, TAPES & AUDIO EQUIPMENT...

WE SELL SATISFACTION

Welcome To Victoria Special

Say You're a SHRINER and Save

20% OFF ON ANY RECORD OR TAPE YOU PURCHASE!!!

Offer Good until May 5, 1979

PLUS...

Kelly's 90-day Exchange Agreement

A Any components may be traded in at the full purchase price within 90 days.

B This exchange credit can be applied to Kelly's regular price on any equipment if it is more expensive than the equipment being traded in.

C Equipment to be traded in must be returned in new condition, in the original cartons with all printed matter and packing material, and must be accompanied by the purchase receipt.

Kelly's 1-year Speaker Exchange Agreement

A Speakers may be traded in at their full purchase price at any time within one year subject to the following conditions.

B This exchange credit can be applied to Kelly's regular price on any speakers and if they are more expensive than the speakers being traded in.

C Speakers showing evidence of abuse or damage cannot be exchanged.

D Equipment to be traded in must be returned in new condition in the original cartons with all printed matter and packing material and must be accompanied by the purchase receipt.

Kelly's Service Agreement

A Prompt, courteous attention will be given to any problems or questions you have.

B Any parts and labour necessary to repair this equipment will be provided free from the time period outlined below.

C Equipment brought in for any repair will be returned operating at its maximum performance capabilities in all respects. Equipment returned for service must be accompanied by the purchase receipt. Equipment showing evidence of abuse or damage will be repaired at prevailing rates.

D Warranty repairs must be done at our Authorized Service Depots. These depots are located in Vancouver, Victoria, Calgary, Winnipeg, Edmonton, Toronto, Montreal, Halifax and many other smaller centres. Contact our nearest Kelly's store for the depot closest to you. These repairs will be done within 24 hours or you will be compensated.

OVER 50 YEARS OF VALUE

Our first Kelly's store opened in 1926! Since that time we've grown to become Canada's leading audio dealer. Our tremendous growth has been due largely to intelligent buying and competitive pricing policies. If and when you require service for your equipment you'll find a Kelly's Depot conveniently located. From Vancouver to Halifax, Kelly's is there, ready to offer sound advice and sound values.

Kelly's Stereo Marts

728 YATES ST.
388-5502

OPEN WEEK-NIGHTS UNTIL 9 P.M.

Shrine Beginnings Ancient Arabic Order A Fraternity of Masons Where Fellowship is Stressed Over Ritual

Shrine's Beginnings

The near-eastern flavor of the Shrine, evidenced in its name, its fezzes, costumes, pageantry and ceremonials stems from its origins.

In 1870 a group of 12 masons used to gather in a favorite New York restaurant. There they discussed the idea of developing a fraternity for masons where good fellowship and good times would be stressed more than ritual. Actor Florence witnessed an Arabian entertainment while on a European tour and came home with the idea of using that as the vehicle for the new fraternity. Fleming developed the idea into a ritual and structure and the first meeting of the Ancient Arabic Order of the Nobles of the Mystic Shrine was held September 26, 1872

The World's Greatest Philanthropy

By the turn of the century, the Shrine had 55,000 members throughout the United States and Canada. While Shrine Temple had always had local philanthropic projects, there was growing sentiment that the Shrine should develop an official fraternal philanthropy. It was decided to establish a network of Shriners hospitals for crippled children. The first opened in Shreveport, Louisiana in 1922.

Today, the Shrine operates 18 hospitals for crippled children and 3 burns institutes, providing the finest in medical care to children of all races and religions at no cost to them or their families. In the more than 56 years since the first Shrine hospital opened, more than 200,000 children have been cured or substantially helped. Through the research and techniques developed at Shrine burns institutes, the severely burned child's chance for survival has nearly doubled since the institutes opened in the mid-60's. Shrine orthopedic units are currently expanding their research facilities doing significant investigations in cerebral palsy; juvenile arthritis and the causes of crippling. The Shrine hospital network has indeed become the world's greatest philanthropy.

Cosmetic Surgery Program Added at Spokane Shriners' Hospital

The extent of services available to burn patients at Spokane Unit, Shriners Hospitals for Crippled Children has been expanded by a new pilot program in cosmetic surgery.

Addition of the programs is "good news" noted a spokesman for the hospital. "During prior years we would accept only burn patients with related orthopaedic problems." As a result the extent of services was extremely limited. "We will be able to help more children than in the past."

In making the program known to Shriners in the Pacific Northwest, the Spokane Unit cautioned that it was not in a position to accept fresh, or acute, burn cases as it is still primarily an orthopaedic hospital and that will remain its first priority.

Patients for Shrine Hospitals and Burn Units can be referred through any Shriner or by contacting a medical doctor familiar with their programs. The Shriners' attempt to aid children with orthopaedic and burn problems, including travelling assistance so that they may get to a treatment facility which they might not otherwise be able to afford. In many cases, the Shrine also assists parents to accompany their children.

Felice's DINING LOUNGE
ON THE WATERFRONT
OPEN DAILY FROM 5:30 P.M.

View the ferries, sea planes, and small crafts coming and going in Victoria's beautiful Inner Harbour.

Felice's extends a warm welcome to all Shriners...

JUST A SHORT WALK FROM THE EMPRESS ALONG WHARF STREET

ROAST PHEASANT in White Wine and Grapes FLAMBE AT YOUR TABLE
Dinner Includes: Soup or Salad, Potato, Fresh Vegetables, Garlic Bread, Baked Alaska Flambe, Beverage.....FOR TWO 24.95

OR HOW ABOUT QUAIL, BLACK CHERRIES BRANDY AND PORT
Dinner Includes: Soup or Salad, Garlic Bread, Fresh Vegetables, Potato, Beverage.....EACH 10.95

REGULAR MENU ALSO AVAILABLE

1218 WHARF ST. RESERVATIONS 385-4497

K fashions

Mon., Tues., Sat., 9:30-5:30 p.m.
Wed., Thurs., Fri. 9:30-9:00 p.m.
Sundays, 12 noon-5:00 p.m.

NOOTKA COURT 385-7100
808 DOUGLAS 385-4117

5-1

Shrine is a "Playground" for Active Masons

"The Year of the Challenge" is the 1979 theme for Gizeh Temple as Potentate Don Challenger makes a play on his own name to make a point.

What is the challenge? All Shriners are active members of the Masonic Order and one of the challenges the Temple Potentate has placed before the 3,600 Shriners in B.C. this year is to encourage more men of good character to seek membership in the Masons.

At the same time Challenger has been encouraging the Shriners in B.C. to increase their long-standing support for the Order of DeMolay, a youth organization for young men 13 to 21.

With 38 Clubs and 17 Units in B.C. and the Yukon, Gizeh Temple has been growing steadily in recent years. "This cannot continue", Challenger points out in remarks to local clubs during his visits, "if the Masonic Order is not kept strong and also growing".

To become a Shriner, a candidate must be a Master Mason and be a member of the prerequisite bodies, the Scottish Rite and the York Rite, all members of which are also Master Masons.

On the subject of DeMolay, which Challenger considers to be an organization offering golden opportunities for young men, Challenger has urged all of B.C.'s Shriners to lead by example.

"Young people today often need some help and advice. It is sometimes hard for them to ask for advice from even family or friends. But I would hope that by showing that they care about all young people, the Shriners will be able to encourage young people to realize that they can ask any Shriner, or any Mason for that matter, for a moment of their time.

"We have no greater gift for anyone than to share our knowledge, experience and help. Sometimes just the fact that someone cares at all will make the difference in the path a young person's life will take.

"The example that is sorely needed in times of such rapid change as we have been going through, is one of caring and stability. The opportunity to provide such an example is available through sharing ideals in an organization which does not exist for its own benefit, or its members' own selfish interests."

"While many people decry the attitude of youth today our members find that the young people understand that philosophy towards life better than many of their elders do. And that's what keeps us encouraged."

the Handloom Warmly Welcomes Shrine Delegates!

We invite you to see our splendid collection of Canadian handcrafts, many by British Columbia craftsmen.

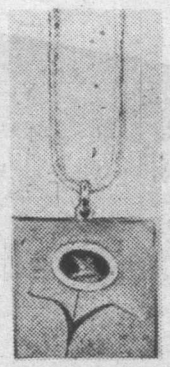

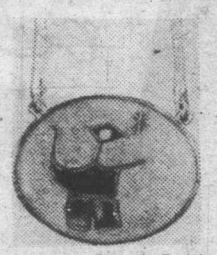

EXQUISITE JEWELLERY

Gervais Pendants and Pins made in Canada by Robert Gervais. Brilliant enamel on base metal, a truly beautiful souvenir or gift idea to take home to someone special.

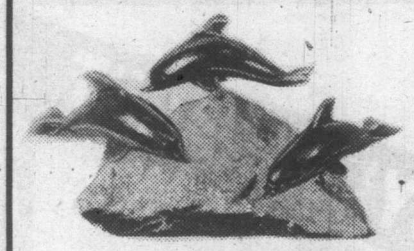

JADES

Exquisitely carved and polished jades by David Wong, who is well known and widely respected across Canada. Mr. Wong is one of our finest carvers. You will enjoy viewing our fine pieces.

Soapstone Bear with his seal catch
by Suphasie Alayeo from AKLAVIK

Canadian Government Certified soapstone carving.

The management and staff of the Handloom commend the Shriners on their work with children's hospitals and crippled children.

Hand Loom

EMPRESS HOTEL LOBBY
and 625 TROUNCE ALLEY
Under the Big Blue Canopy
Open Mon. thru Sat. 9:30-5:30

L-30

MAYFAIR
SHOPPING CENTRE

Welcomes Shriners to Victoria

Spend a pleasant day at Mayfair where you'll find these many stores and services to serve you.

"THE COMMUNITY'S MEETING PLACE."

Less than five minutes from downtown. On Douglas at Finlayson.

CONVENIENT SHOPPING:

Mon., Tues., Sat.	9:30 a.m.-5:30 p.m.
Wed., Thurs., Fri.	9:30 a.m.-9:00 p.m.

GIZEH CEREMONIAL BY THE SEA
MAY 3rd, 4th & 5th 1979
Victoria
British Columbia

Fred Asher — Men's Wear
Bailey & Son — Old Country Butchers
Bata Shoes
The Bagatelle — leather goods
Busy Bee Cleaners
Canadian Imperial Bank of Commerce
The Coffee House
The Coffee Bin
D'Allairds Ladies' Wear
Grassie's Jewellers
Grandma Lee's Bakery
James Piano and Organ
Kits Camera
Lemon Tree Restaurant
London Optical
Mariposa Fashions
Mayfair Barber Shop
Mayfair Cards and Gifts
Mayfair Flower Shop
Mayfair Realty
Mayfair Shoe Repair
Optometrist
People's Jewellers
Purdy's Chocolates
Physician
Radio Shack
Ricki's Fashions
Saturday's Men's Wear
Second Look Studios
Shirley K Maternity Wear
Shoppers Drug Mart
Sterling Shoes
Sweet Sixteen Fashions
Tiger T-Shirt Shop
Totem Travel
Thrifty's
Veterinarian
Villager Shoes
Woodward's Department Store
Woodward's Food Floor
Woodward's Bargain Store
Woodward's Book Store

L-1

Shrine Story Available on Film to Any Group . . . Free of Charge!

A number of films are available from the Imperial Council for Shriners, and others interested in the activities of Shriners. "All Our Children" is the newest shrine promotional film. It is a dramatic story of the treatment of a patient at the Cincinnati unit, Shriners burns institute, and depicts the process of skin grafting, bandaging and fitting braces on a child. Conditions for admission, research and the need for blood are pointed out.

"Hope for Survival" follows a burned patient through complete treatment, also at the Cincinnati unit, and highlights the roles doctors, nurses and visitors play in the treatment of the burned child.

Roy Rogers stars in a 27 minute color film called "The Greatest Story Never Told". This film was made at the Los Angeles Unit where a former patient shows Rogers the daily routine of this Shrine Hospital for crippled children.

Two general audience films, "Jannie" and "Miracles" were shot on location at the Portland unit and feature activities and programs for patients.

The story of a girl injured while swimming, her stay in the Chicago unit and her return to health is told in "A Noble Dream Comes True". Interesting scenes include the operating room, the Shrine band and the Black Horse Patrol of Medinah Temple in Chacago.

Shrine sports activities are highlighted in a selection of movies made of shrine football and basketball games. Shriners units on parade during half time, the work involved in preparation and action during the play itself make these enjoyable films both for Shriners and the general public.

The several fraternal films on hand cover activities of Shriners in many parts of North America and feature the pageantry of Shrinedom. The role of the Demolay is explained in three half-hour films, "The Demolay Story", "The Priceless Years", and "Young Men on the Go". Lowell Thomas narrates a film which depicts the roles played by famous masons in American history in, "In the Hearts of Men", and "The Red Fez of Hope" presents a concise picture of Shrine activity, including its philanthropic role and its activities in community recreation such as sports activities and circuses.

The slide presentations are also available. "The Shriners Greatest Parade" emphasizes the orthopedic units at Shriners Hospitals, and "The Shriners Burns Institute — Galveston Unit" outlines the work at this burns treatment facility in Texas. This slide show was developed by the staff of the Galveston unit.

Montreal Orthopedic Unit Features in Shriners' Film

"To Be Continued", the new film on the Shrine's Orthopedic Hospitals, highlights part of the research programs at the Montreal, Chicago, St. Louis and Houston Units.

While the Shrine's research program will continue to expand, it will never eliminate patient care programs. As Dr. Richard Cruess, Chief Surgeon at the Montreal Unit, says in the new film: "The closer you are to the patient, the closer you are to the cure."

The increased research will mean only that our units will be able to provide even more expert and specialized care. The most exciting element of the Shrine financed research program is the possibility that, through our research, we may one day be able to prevent many of the diseases and afflictions that cripple our children.

210,000 Children Aided By Shriners

As 1978 ended, the Shriners Hospitals for Crippled Children were starting their 57th year of operation.

During the past 56 years the Shrine had helped, and in many cases helped to cure, more than 210,000 children.

The annual operating budget for Shriners Hospitals now runs to more than $46 million...all of it raised by those funny men with red fezzes who often also whomp up a storm with a band, get you laughing with a clown performance and annually thrill millions of people from Mexico to Alaska with their pageantry.

For every laugh there is a serious statistic. The statistics are people. The people are children. Hurt children and sick children.

Since the first hospital opened in Shreveport, Louisiana in 1922, there have been approximately 314,783 operations performed.

There have been 243,335 braces and prostheses applied, approximately 3,126,760 x-rays and photos taken, 5,581,409 physiotherapy treatments given and 2,211,328 clinics visits. Between January and December 1978, 9674 new cases were handled by the 21 Hospitals, including the three Burns Institutes.

More than 16,312,089 patient days have been recorded in our 18 Orthopedic Units and 373,833 patient days in the brief history of our Burns Institutes. The first Burns Unit was opened in Galveston in 1966.

The average length of stay for acute burns patients from January through December 1978 was 34 days. The average length of stay for patients in the 18 Orthopedic Units for the same period was 30 days.

Since Shriners Hospitals were established, a total of approximately $414,000,000 has been spent by the Shriners for operating all 21 Shriners Hospitals. The Shriners have spent $76,000,000 in construction costs. The annual operating budget for Shriners Hospitals runs in excess of $46,000,000.

Welcome Shriners!

Candlelight Linens cordially invites you to come and browse through an exciting array of

LINEN AND LACE
TABLECLOTHS
NAPKINS
PLACE MATS
TEA TOWELS
NAPKIN RINGS
DOILLIES, etc.

VICTORIA'S MOST COMPLETE SELECTION

Worth a Visit!

Candlelight Linens

722 VIEW ST. 382-3621

Charlie ONE OF VICTORIA'S LEADING FASHION HOUSES

910 GOVERNMENT HARBOUR SQUARE 388-6834

An Invitation

You are cordially invited to a viewing of the '79 Spring and Summer collection by Charlie

— soft, feminine and truly one of the finest collections ever. Come out with style from Tip to Toe at Charlie

P.S. DON'T FORGET TO PICKUP A Complementary CHARLIE Monogrammed Handmade Handkerchief with each purchase. One per customer. Limited supply.

FUZZY WUZZY

At Fuzzy Wuzzy What you see is what you get

'CLASSY' WE AIN'T

You don't look at samples. You don't wait for three weeks 'til what you want comes in. You just look around, find it, ask us to roll it out so you can see it, if you like, and take it away. That's it.

We call our carpeting roll-end's, or remnants, but some of the pieces are quite large — big enough for a room and a hall, say. They're called that because we have contracts with several carpet outlets to deliver to us what they have left over. And they do. By the truck-load. So we have rolls and rolls and rolls. Because we sell directly to you, you're paying one heck of a lot less than you normally would for such quality. The only reason you pay 7.99 a yard, say, instead of 16-something, is because they're left-overs. But who cares what you call them, so long as you get what you want!

*CLEAN THOUGH, AND HONEST

3 LOCATIONS ON VANCOUVER ISLAND
2 in Victoria 382-6142
382-2022
1 in Nanaimo at Beban Plaza

Happiness Something to be Shared Say the Shriners

Every Shriner believes that while pleasure is something we can take out of life, or something that we can put into it, happiness is something that we share. Each Noble of the Mystic Shrine realizes that no man has any real right to play unless he has also contributed to the happiness of others. Out of such thoughts and principles came the idea of the "World's Greatest Philanthropy."

From virtually the outset in the Mystic Shrine of North America there were those who realized that the Shrine must become something far greater than a playground. The first step toward adoption of a project to justify existence of the Shrine came in 1914 when the Imperial Council appointed a committee to consider establishment of a tuberculosis sanitarium for afflicted children of Shriners. The following year the committee announced rejection of the proposal.

In 1919 Honorable W. Freeland Kendrick conceived the idea that the Order of the Nobles of the Mystic Shrine should undertake, as an organization, to do something for friendless, orphaned and crippled children.

It was at the 46th Imperial Council Session at Portland, Oregon, in 1920, that Imperial Potentate W. Freeland Kendrick presented a formal resolution to establish a Shriners Hospital for Crippled Children. After lengthy discussion his resolution was adopted unanimously. Thus, Noble Kendrick came to be known as "Father" of the Shrine's great philanthropy.

It was decided at the outset that the hospital would be open to all children, regardless of race, or creed, whose parents were unable to pay for surgical, medical and hospital facilities.

A seven-member committee was appointed following the 1920 session to set machinery in motion to launch the hospital program. At the 1921 Imperial Council Session, a majority report was approved, which called for a chain of hospitals. The Council changed the name to the Shriners Hospitals for Crippled Children. In the ensuing year, steps were taken to establish the first of the eventual 22 Shriners Hospitals for Crippled Children at Shreveport, La., on September 16, 1922.

The Shrine wanted to expand its facilities of services and so in 1958 a study of disaster burns, which could later result in orthopedic problems for children, was started.

These studies revealed that the field of burns was largely being bypassed. The only burn centre in the United States had been established by the government.

After several years of deep study on the subject, the Burns Committee was ready to report its recommendations to the Representatives at the Imperial Council Session at Toronto in July of 1962. When the meeting reconvened in regular session the resolution was adopted by an unanimous vote.

On November 1, 1963, the seven-bed wing in the John Sealy Hospital at the University of Texas, Medical Branch campus at Galveston, was opened by the Shriners as an interim operation in the care of violent burns in children. Shortly after the Shrine opened a seven-bed ward in the Cincinnati General Hospital on the campus of the University of Cincinnati for similar work. A third interm operation was opened March 13, 1964, in the Massachusetts General Hospital, under the Harvard Medical School.

During this interim period special units to be known as Shriners Burns Institutes were built. The plans called for each of these to be 30-bed intensive care units, with all the modern facilities available in the care, treatment and research in burns. The first of the Shriners Burns Institutes was opened March 20, 1966, at Galveston.

Since opening the first Shriners Hospital in 1922, more than 200,000 children have been cured or materially helped. This achievement represents a significant investment in the future of our country. In its great Philanthropy the Shrine not only found its soul, but discovered that the soul is the spirit of the Shrine.

Shrine Circus Coming in June: Star-Studded Show for All!

The Shrine Circus, tradition in British Columbia's summer entertainment program, will be in Victoria's Memorial Arena Monday and Tuesday, June 18 and 19. If you're vacationing, you can also catch it in 15 other B.C. cities including Courtenay on Friday, June 15, and Nanaimo on Saturday and Sunday, June 16 and 17.

After Victoria, the three-ring spectacular plays six shows in three days in Pacific Coliseum, Vancouver, June 22, 23 and 24.

For Gizeh Temple it is the 32nd year they have presented the Shrine Circus. For many years now the circus, operating under the Shrine's auspices, has been the Hubert Castle/International Three-Ring Circus. Based in Dallas, Texas, the Castle Circus is celebrating its 25th year of touring North America and has lined up a special program for 1979.

Headlining the bill will be the famous wild animal act of Tarzan Zerbini, considered by all experts to be the best trainer/entertainer the circus world has ever produced.

Joining him will be the World's Champion on the tightrope, Arturo Segura . . . who performs a DOUBLE somersault on the rope; the only man in the world to do it.

Tony, the world's best educated horse, will be here after closing out 52 weeks in Las Vegas. Rosaire, a debonair Englishman who trains Tony, has won several awards with this act.

Up in the air will be the Pablo Rodriguez Troupe, World Champion Acrobats performing on aerial horizontal bars. And the Kardelis, three beautiful girls performing some of the most unusual aerial feats you have ever seen. And Mlle. Jacqueline, the lovely Parisian who performs a 'Fearless Flirtation with Fate.' Heart stopping.

for Quality, Service Dependability

PRESCRIPTIONS

Since 1929 Victorians have depended upon McGill & Orme for complete pharmaceutical service. For swift delivery of your prescriptions, CALL

384-1195

PROMPT DELIVERY

McGill & Orme LIMITED
PRESCRIPTION CHEMISTS

649 FORT ST. In Yarrow Bldg., 384-1195
Open every night of the year 'til 8 p.m.

5-1

WELCOME
Nobles and Ladies

SPRING and SUMMER FASHIONS FOR HER

Enjoy a coup of coffee by our homey fireplace, while your lady shops.

Broadway BOUTIQUE
In the Counting House

CLIP DISCOUNT COUPON

Good For
TWO DOLLARS
OFF EACH PURCHASE

VALID MAY 3, 4, 5, 1979

5-1

1005 BROAD ST.
383-5041

"WE'VE GOT IT ALL"

1. Good Food

Good Food? Great Food! **Breakfasts** from muffins to the Captain's Breakfast Plate, **Luncheons** from Buffet to Full service, **Afternoon Teas** with Freshly Baked Pastry and Cakes, **Dinner,** Featuring all kinds of Seafood Dishes, Fantastic, Fresh Strawberry Pie. The Princess Mary Specialty. And, of course the unbeatable **Sunday Buffet Brunch.**

2. Great Atmosphere

Surrounded by shipping history — the warmth of wooden beams and panelling, brass bells, the helm, the companionways, and cheerful, efficient staff who serve you willingly and enjoy it.

The Princess Mary is a 2,155-ton ship built in Scotland in 1910.
She served the CPR on rugged West Coast until 1952 when she was retired and placed in her present loction where she has become a world-famous restaurant specializing in seafood.
69 years of coastal shipping history and 27 years of fine cuisine!

"WELCOME ABOARD NOBLES AND LADIES"

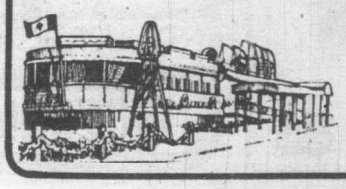

Princess Mary
RESTAURANT

call 386-3456 for reservations.

344 HARBOR RD.
(LOTS OF FREE PARKING!)

5-1

Jack M. Streight, Q.C., Gizeh Temple, Past Imperial Potentate 1975 New Westminster, B.C.

What's in a name? Plenty. For intance, Gizeh, the name adopted by the B.C. and Yukon Shrine for their temple was derived from a town in Egypt. Montreal Shriners also took the name of an Egyptian town for their temple, Karnak, which is known for its ancient places and temples.

GIZEH CEREMONIAL BY THE SEA MAY 3rd, 4th & 5th 1979 Victoria British Columbia

Yarns Unlimited
Unlimited Yarns
1407 Government St.

THE BLUE WINDOW

Victoria's fascinating gift shop extends a warm welcome to all **SHRINERS** and their ladies to visit our store and browse around our displays — beautiful porcelain figurines, fine bone china, crystal and cloisonne from around the world.

THE BLUE WINDOW GIFT SHOP
1607 Douglas
(opp. Centennial Sq.)
383-5815

5-1

Have a really good time . . .
But Seriously . . .

Our Gutters Gulp Gallons of Rain

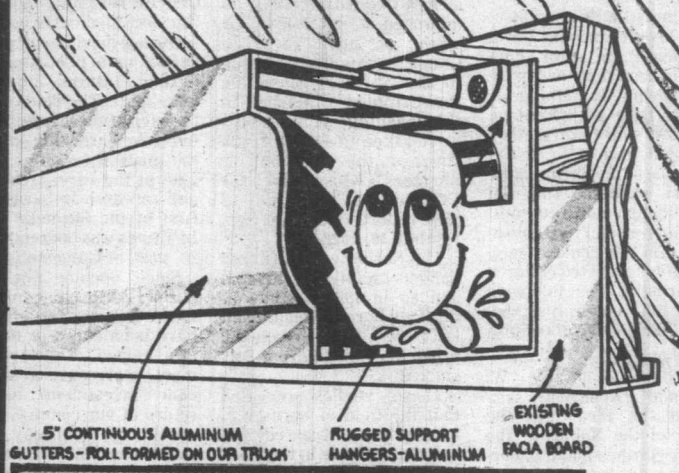

ALUMINUM FACIA COVER INSTALLED
AT NO EXTRA CHARGE
DURING THE MONTH OF APRIL!

Welcome Shriners!
WELCOME TO BRIDGMAN'S

Enjoy browsing through two floors of treasures at Victoria's oldest and largest china specialists.

OVER 200 PATTERNS OF BONE CHINA

Pottery and Stoneware, traditional and contemporary, by most famous makers. A wide range of crystal and flatware for all decorative schemes. And . . . for the specialist collector:

- Figurines
- Commemorative Plates
- Crystal Paperweights

Montague BRIDGMAN
at the corner of Fort and Broad
383-0821

CHARGEX VISA master charge

5-1

2 WILL GET YOU 10!

This is the best window system around.

We're so sure of the quality of our DOUBLE SEALED WINDOWS that we offer this 10-year guarantee against leakage. That's right! 2 seals will get you 10 years of security, in fact, we know it's good for a whole lot longer. Call us today.

GRANITE'S
DOUBLE-SEALED INSULATING GLASS WINDOWS

Think Twice. Think Double-Sealed. Save up to 50% on through-glass heat loss and remember only Double-Sealed insulating glass warrants a 10-year guarantee against leakage — twice as long as the industry standard for the One-Seal Units. WHY SETTLE FOR ANYTHING LESS?

NO REMODELLING REQUIRED

FOR FREE IN-HOME ESTIMATE CALL
384-4148

5-1

GRANITE
INDUSTRIES LTD. serving all of Vancouver Island

VICTORIA 516 WILLIAM ST. CALL FOR FREE ESTIMATE NANAIMO 722-2677

New I
Cerem

The primary r
above. New ca
fezzes, symbol

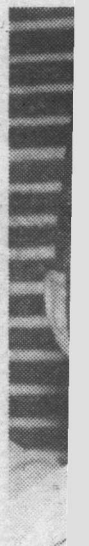

• DOU
• ENGLISH Potter fi
• LIMOGE PAPER

ELS

5-1

New Nobles Being Inducted Into Spring Ceremonial in Nanaimo in 1978

The primary reason for this ceremony is the initiation of new candidates, which is what is going on in the photo above. New candidates are literally dragged through town on the end of a rope before being presented with their fezzes, symbolic of the Ancient Arabic Order of the Nobles of the Mystic Shrine.

George Ford

George has been a Shriner in Victoria for over fifty years, George is the instigator (and the subject) of many jokes — practical and impractical, which speaks for his popularity with all who associate with him.

SHRINERS WELCOME!

Elsea's invites you to come and browse for something special — the largest gift idea selection in town.

- Genuine B.C. JADE JEWELLERY and CARVINGS
- Salt Spring Island HAND-CRAFTED RHODONITE JEWELLERY
- DOULTON FIGURINES — COLLECTORS PLATES
- ENGLISH BONE CHINA — Florals, Beatrix Potter figures, Royal Albert, Paragon Patterns
- LIMOGE MINIATURES, BELLS, SPOONS, PAPER WEIGHTS, SOAPSTONE, SOUVENIRS

AND MUCH, MUCH MORE!

OPEN 9-5 MONDAY thru SATURDAY
Major Credit Cards Accepted

ELSEA'S GIFT SHOP 637 FORT ST. 385-1111

5-1

Saba's

Your "one stop" fashion centre keyed to today's living. At Saba's you can satisfy your creative urge in our **fabric department** or . . . purchase beautifully styled fashions in **daywear** and **sportswear** . . . not to mention our unmentionables . . . (we know we have the prettiest **lingerie** in town) . . . and our **baby's wear** is simply delightful! . . . Then, we can talk of **handbags** . . . **hosiery** . . . and on and on — Why don't you just come in and visit us? We're sure to have what you're looking for . . . or maybe even give you some new ideas! We are at **1130 Douglas Street.**

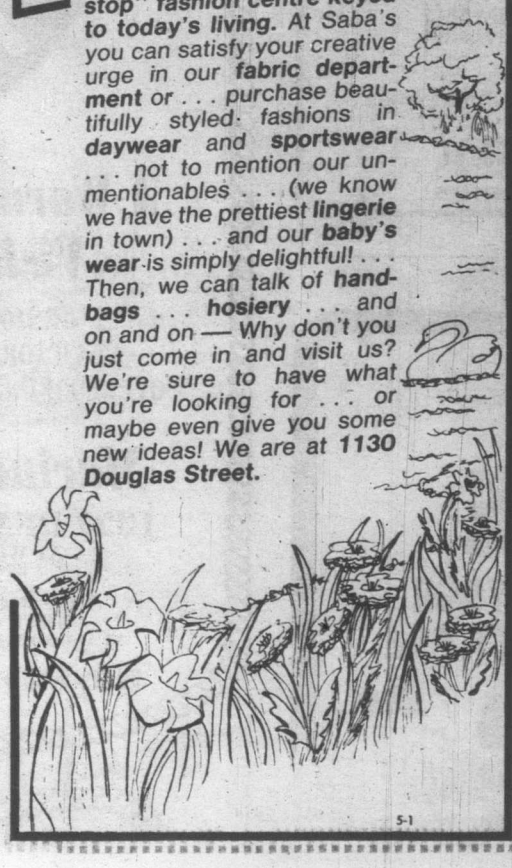

5-1

Antel Jacket,

by

Manuel Cook

The suede that's made better by man than nature. A MUST in the wardrobe of the discriminating man.

$450

CHARGEX VISA master charge

W&J WILSON LIMITED

Complete outfitters for men, women, and children since 1862.

1221 Government St. (Opp. the Post Office) 383-7177

Convenient Parking in City Parking Facilities.

Shriners Raise Extra $1.6 Million For Orthopedic Research Activity

More than $1,600,000 will be spent on orthopedic research during 1979 thanks to the money-raising activities of the Shriners.

Over half the entire amount raised throughout North America will be spent at the Montreal Unit. Other major orthopedic research projects are being conducted at the Chicago, Honolulu, Houston, Intermountain and St. Louis Units.

Primary research activity at the Montreal Unit is being focused in two areas: Genetics and Joint Diseases. In Genetics, investigations are being made into such diseases as Vitamin D Resistant Rickets and Osteopetrosis.

By determining the genetic causes of these diseases, they hope to find better ways of treating them and to someday prevent them.

Joint Disease research is currently focusing on juvenile arthritis. Researchers there have made substantial progress in determining, through the aid of sophisticated electron microscopes, precisely how this disease affects the joints, thus causing crippling. As they pinpoint the process, the chances of preventing the crippling effects increase proportionately.

At Chicago, they are investigating: the causes of Osteogenesis Imperfecta (Brittle Bone Disease), treatments for cerebral palsy, effects of family-centred patient care, and the causes and treatments for neuromuscular disorders.

At Honolulu, they are studying the effects of magnesium deficiencies. At Houston, they are tracing the genetic origins of orthopedic problems and evaluating new treatment techniques for certain diseases. Evaluation of Scholiosis (curvature of spine) treatments and investigations of causes of non-healing fractures are going on at the Intermountain Unit.

At the St. Louis Unit, the major focus continues to be the metabolic causes and probable indications for treatment for such diseases as Osteogenesis Imperfecta, Vitamin D Resistant Rickets and Rheumatoid Arthritis. This research will be facilitated by a new affiliation with the Washington University.

The Board of Trustees, Shriners Hospitals for Crippled Children, is currently working with the Board of Directors of the University of California at Los Angeles (UCLA) Medical School towards a possible affiliation agreement with Shriners Hospitals for Crippled Children.

The Boards have also approved an affiliation with the University of Oregon Medical Center and the Portland Unit. Committees are currently in the process of selecting an architect for that Unit's new building.

The working plans for the Chicago Unit's new building have been approved and invitations for bids have been distributed to general contracted.

While Shriners Burns Institutes research programs are not delineated here, they are ongoing and focus on control of infection, control of pain in treatment, reduction of scarring, etc. To this end, scientists in the three Burns Institutes are constantly working on new dressings, temporary graft material, medications and treatment techniques. At the Boston Unit, this work is assisted by the recently installed electron microscope with which scientists hope to trace the step by step processes involved in the formation of scar tissue.

WELCOME SHRINERS
from
CANADIAN ODEON THEATRES
ODEON 1 & 2
780 YATES ST.
HAIDA
808 YATES ST.
COUNTING HOUSE 1 & 2
BROAD AT BROUGHTON
4-30

DINGLE HOUSE
Welcome Shriners!
VICTORIAN DINING DELIGHT!
In the elegant surroundings of an authentic Victorian mansion.
The Premiere of Our New Menu
ROAST PRIME RIBS OF BEEF
Yorkshire Pudding, Crisp Green Salad, Fresh Vegetables, Baked Potato, Freshly Baked Cheese Bread
Open 5:00 p.m.
137 Gorge Road East
Reservations, please 382-8721
Major Credit Cards
Ample Free Parking
Junine Welcomes You!
5-1

National Shrine Hospital Day

May 6, 1979 has been proclaimed National Shrine Hospital Day by the Board of Governors of the Spokane Unit, Shriners Hospitals for Crippled Children.

This is the day set aside each year by the National Board of Trustees and local governing boards to honor the original founders and a day to acquaint Shriners, as well as the general public, with what is being done in the 18 Orthopedic Units and three Burns Institutes supported by the Shrine.

If you are planning to visit Spokane at that time, you might like to drop by and watch the special ceremonies which start at 12:00 noon and continue until 4:00 p.m.

Golden Sheaf Bakery

WELCOME TO VICTORIA
SHRINERS and their Ladies . . .
GOLDEN SHEAF BAKERY
730 FORT STREET — 383-9725
5-1

Millstream
CHEVROLET LTD.
would like to say...
WELCOME
TO VICTORIA; WE HOPE YOUR STAY WILL BE A PLEASANT ONE
1730 ISLAND HWY. 474-1211
5-1

GIZEH
CEREMONIAL BY THE SEA
MAY 3rd, 4th & 5th 1979
Victoria
British Columbia
A Warm Welcome to Our Visiting Shriners!
ENJOY SEAFOOD AND STEAK
AT VICTORIA'S FINEST SEAFOOD HOUSE
OVERLOOKING BEAUTIFUL OAK BAY HARBOUR
Marina Dining Lounge
1327 BEACH DRIVE, OAK BAY
— AT WORLD FAMOUS SEALAND —
Enjoy Our: NEW! SEAFOOD MENU
LIVE ENTERTAINMENT AND DANCING FRIDAY and SATURDAY
RESERVATIONS 598-4511
Dinner 5:30 Daily
5:00 Sunday
Luncheon 11:30 to 2:00 daily except Sat.
5-1

Shrin Child

Shriners' Burns In Shriners' Hospitals pled Children, are to meet all of the st physical and psyc challenges presente vere burns. Experts disciplines, includin surgeons, psyc pediatricians, t and nutritionists, gether to see that e is returned to so whole as possible. stitute is housed in ly-designed buildin dedicated solely t ping and impleme finest burn care.

Treatment is giv burned children, their race or religi out cost to patient Shriners pay th through members assessments, Shri raising events Shriners' Hospitals

THE VI parade with a Smith inside a

Victori Shrine Club Larges In Gize Templ

All Shriners in the Yukon are r the Gizeh Templ toria Shrine Clu gest Club in Giz with approxim members, which the total Gizeh ship.

Shriners' Burns Institutes For Children of All Races, Religions

Shriners' Burns Institutes, Shriners' Hospitals for Crippled Children, are designed to meet all of the staggering physical and psychological challenges presented by severe burns. Experts in many disciplines, including plastic surgeons, psychiatrists, pediatricians, therapists and nutritionists, work together to see that each child is returned to society as whole as possible. Each Institute is housed in a specially-designed building and is dedicated solely to developing and implementing the finest burn care.

Treatment is given to all burned children, whatever their race or religion, without cost to patient or parent. Shriners pay the costs through members' annual assessments, Shrine fund-raising events and the Shriners' Hospitals for Crippled Children Endowment Fund.

Treatment is only part of the purpose of Shriners' Burns Institutes. Through research, the Institutes constantly work to improve burn care. Through teaching, the Institutes insure that the knowledge they gain helps as many children as possible. Each Institute is affiliated with an outstanding medical school and its professional personnel hold academic appointments at those universities.

Within the walls of the specially-designed buildings, the entire professional staff focuses on the burned patients. Unique equipment and treatments are available to the burned child. And the concentrated caring of each staff member plus special teachers and recreational facilities.

Admission to a Shriners' Burns Institute is dependent on the medical and financial need of the patient and the availability of beds. All burned children are welcome.

ADMISSION PROCEDURES

Emergency:

For the acutely burned child needing immediate care, the referring physician should contact a Shriners' Burns Institute directly and state that he or she has a patient needing emergency admission. Telephone the Institute and ask for the Admitting Physician. Such patients will be accepted promptly if space is available. Transportation of the patient is the responsibility of the family or the local Shrine Temple. An application form must be completed for acute patients as soon as possible, but not necessarily before admission.

Reconstructive:

For the child needing plastic reconstructive or restorative surgery and rehabilitation as a result of burn injuries, applications are available from Shrine Temples, from individual Shriners or from one of the Shriners' Burns Institutes.

Applications must be completed by the parents, the family physician (or referring physician) and by a Shrine sponsor.

The application is then forwarded to a Shriners' Burns Institute for approval. Upon acceptance, the child is scheduled either for admission or for an out-patient clinic visit for evaluation.

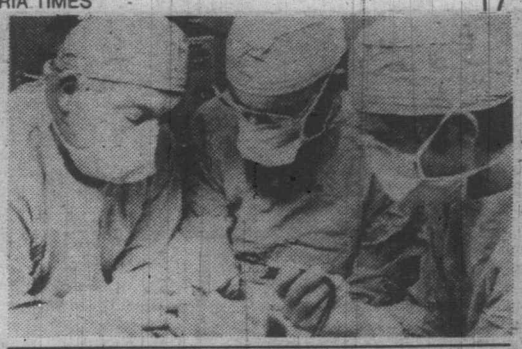

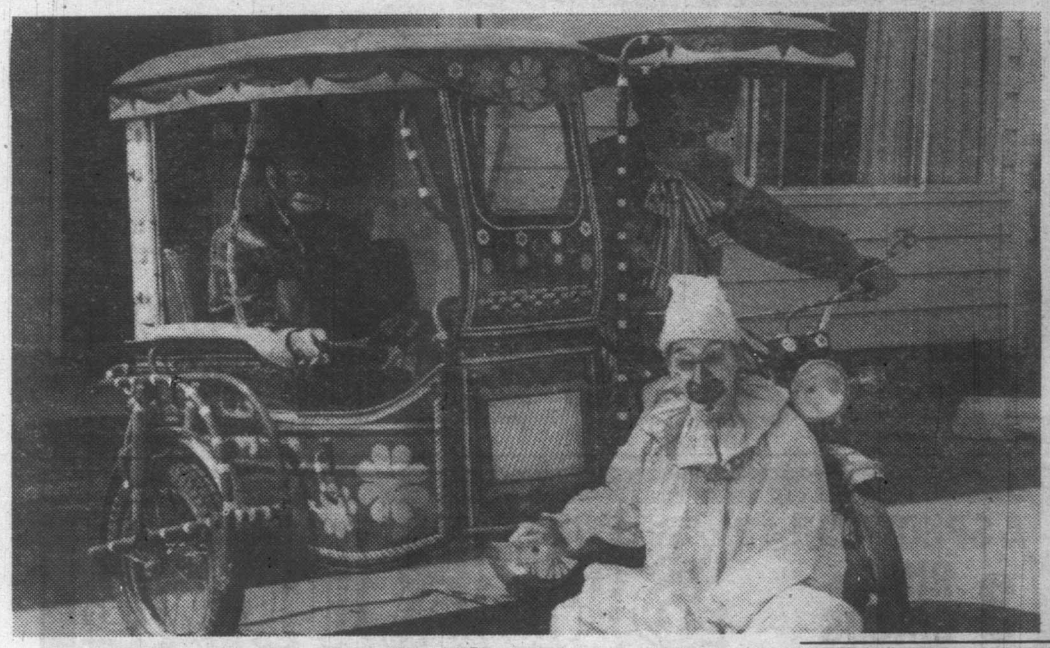

THE VICTORIA SHRINE CLUB'S CLOWNS showed up at the Campbell River parade with a motorized rickshaw, with Noble Len Ingraham at the bars, Noble Bob Smith inside and Noble George Hovell in front.

Victoria Shrine Club Largest In Gizeh Temple

All Shriners in B.C. and in the Yukon are members of the Gizeh Temple. The Victoria Shrine Club is the largest Club in Gizeh Temple, with approximately 340 members, which is 10% of the total Gizeh Membership.

Wyn Sinclair
welcomes
Shriners
and their wives to
Victoria's
most completely
stocked and staffed
fashion specialty store

- Sportswear
- Dresses
- Coats
- Evening Fashions
- Bridal Fashions
- Millinery
- Accessories

Miss Frith
1619
DOUGLAS ST.
383-7181
Just 2 Doors South of
The Bay
CHARGEX VISA
master charge
Plenty of free parking behind the store; enter off Fisgard Street and come in by rear door from the parking lot.
5-1

Lees' Lees'
ENGLISH
TOFFEE SHOP
wishes
Shriners
a most successful ceremonial and
welcomes you all
to drop into our shop for a little
taste of Old England
for yourselves
or to take home to the family
623 YATES
between Broad and
Government Streets
382-1351
Lees' Lees'
5-1

A unique collection of work by
Canada's finest craftsmen

Soapstone by Bill Cameron

THE QUEST has assembled the largest and most unique collection of ceramics, jewellry, graphics, pewter, batiks, weaving, and sculpture of metal, wood, jade and soapstone, in British Columbia.
Visit and enjoy the friendly and delightful atmosphere of THE QUEST.
The Quest
and the Quest Gallery
1023 Government St. Victoria, B.C. 382-1934

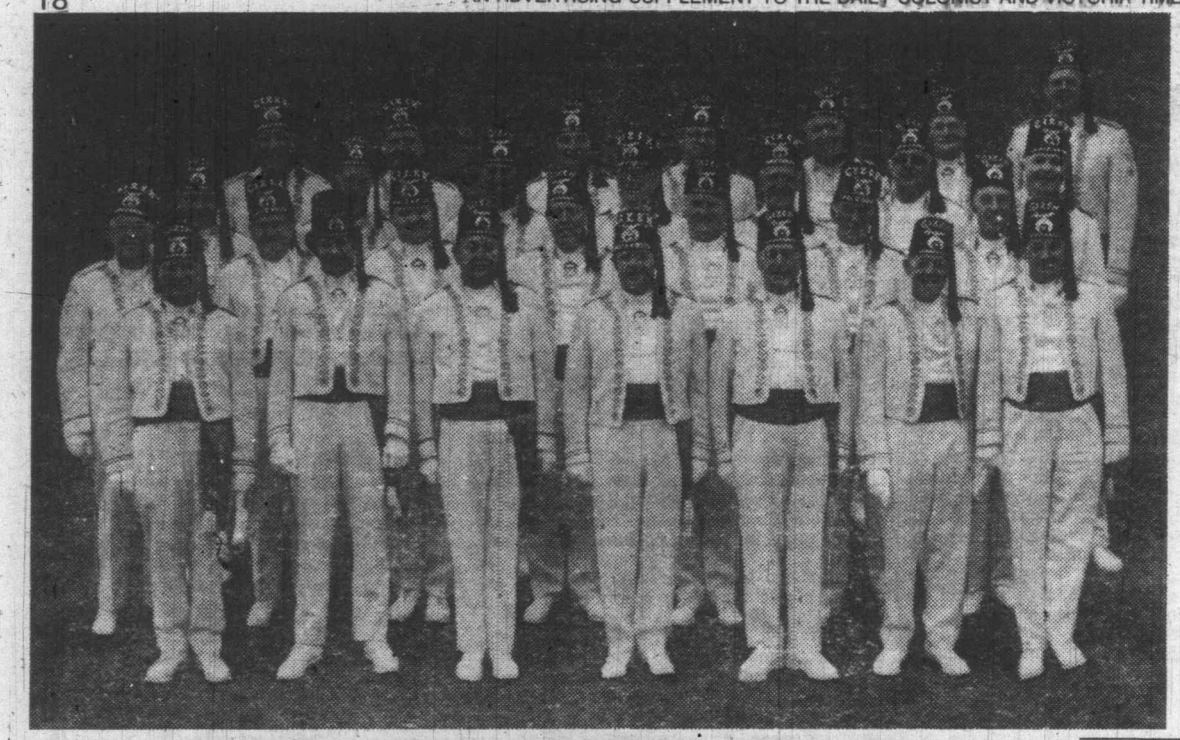

Sunset Ceremony Friday, 8 P.M. All Welcome!

The Gizeh Temple Janizaries Marching Unit in conjunction with the Gizeh Temple Band and "Victorians" will be putting on the Sunset Ceremony in the grounds of the Parliament Buildings on Friday, the fourth of May. It's a colourful pageant — a spectacle of whirling tassles, flashing cummerbunds and the scimitar symbol.

Noble Douglas Locke, CHAIRMAN.

Noble Norm Edmonds, CO-CHAIRMAN.

Noble Arthur O. Fyfe, ADVISOR.

北京酒家
THE PLACE FOR AUTHENTIC CHINESE FOOD
OPEN MON.-THURS. 5 p.m.-1 a.m.
FRI. & SAT. 5 p.m.-2:30 a.m.
SUN. 5 p.m.-10 p.m.
FREE DELIVERY within 6 mile radius
PHONE AFTER 4:30 386-3633 for reservations 385-5521 free delivery
PEKING HOUSE RESTAURANT
1706-8 Government St.
Visa, MasterCharge, American Express

These Three Nobles Organized This Shrine Ceremonial '79

The organization of this Ceremonial which 3,000 Shriners and their wives are expected to attend took two years! Hotels and motels are booked throughout the city. Problems encountered through the lack of a convention centre were phenomenal and it required a good deal of ingenuity to accommodate a convention of this size.

FAMOUS PLAYERS THEATRES
WELCOME SHRINERS
CAPITOL 805 YATES ST. 384 6811
OAK BAY 2184 OAK BAY AVE. 598 2213
ROYAL 805 BROUGHTON 383 9711
CORONET 836 YATES ST. 383 6414
TILLICUM DR-IN TILLICUM & BURNSIDE 382 7531

A SPECTACULAR 3 RING CIRCUS for ALL the family
SHRINE CIRCUS
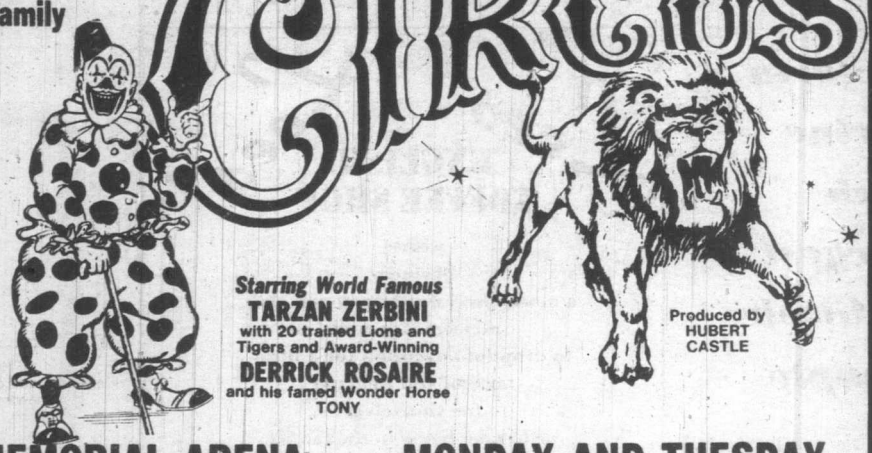
Starring World Famous TARZAN ZERBINI with 20 trained Lions and Tigers and Award-Winning DERRICK ROSAIRE and his famed Wonder Horse TONY
Produced by HUBERT CASTLE
MEMORIAL ARENA — MONDAY AND TUESDAY
JUNE 18 and 19 — 4 and 8 p.m.
CHILDREN $2.00
ADULTS $3.00 Tickets available soon at Memorial Arena and Hillside Shopping Centre.
5-1

THE BALL IN THE MALL . . .
(No Room at The Inns)

You've invited 1,700 people to a ball. It's the culmination of a 3-day conference of local and out-of-town people; a gala affair with a live band, lights and decorations. 1,700 people. Hmmmm, you'll need quite a large space for that many. And about 100 tables, at least 800 chairs (always assuming some people will stand or dance a good deal of the time.)

Where, oh where, will you hold this ball? You'll need somewhere for people to put coats, washroom facilities, a large set-up and clean-up crew.

The obvious place to hold such an event is in the city's convention centre. Whoops. This city doesn't have a convention centre. The Empress ballroom is booked. There is no other hotel or hall large enough to hold such a gathering. Now what do you do?

The first criterion is size. It has to be big. So you look around. Suddenly you get a brain-wave. How about the mall of a shopping centre? No tables, no chairs, and still in use at five-thirty, but big enough!

The subject is broached. The shopping mall manager agrees to let you use the space — even offers to co-operate with the decorating. If you're willing to pay his staff to put up the centre's Christmas lights, and want to incorporate our own motif instead of the Santa Clauses, he will arrange for that to happen.

Great. Now — what will you do about tables and chairs? After many phone calls and much consultation, schools, baseball associations, churches, and even the provincial government agree to rent you various amounts of each. Who will set them up?

Oak Bay High School Band comes to the rescue. They are always looking for ways to raise money for band trips, so you agree to pay them to form a set-up and clean-up crew. Between five-thirty and nine the mall will be transformed from a busy shopping mall into a dance hall. It's going to take some super-hero work with brooms and mops, some exact timing regarding the arrival of the furniture from its several sources, the flash unfolding and whipping into place of a hundred tablecloths, but it can be done.

Obviously, if you're holding a ball in a shopping centre, there are going to have to be security people around. So you contract for some of the city's commissionaires to come and be wherever they're needed. Some stores will remain open during the event — a delicatessen, for instance; so that food may be purchased to keep up the strength of the revellers.

Everyone has a marvellous time, despite the certain knowledge that by seven o'clock the next morning, there must be no sign of your 1,700 guests having been there. (There is to be an exhibition in the mall, the set-up of which is to take place at that hour.)

You, as chairman of the Gizeh Temple Shriners Club of Victoria are eternally grateful to Hillside Mall, to Jack McKernan (its manager), to Sears, to all the people who helped make your ball a success, but it HAS been difficult to co-ordinate.

You know that a convention centre would have been the answer, and that, had it existed, the money realized from this and other conventions would have been a welcome addition to the city's coffers.

VIENNA DIRNDL SHOP

WELCOME

VISITING LADIES OF THE SHRINE CONVENTION . . .

Enjoy your visit to Victoria, and while you are here we would be pleased to have you visit our store and see our fine selection of

- Hand-Embroidered Blouses
- Ethnic Shawls
- European Costume Jewellery

4-30

1306 GOVERNMENT

Take Home a Gift They'll Treasure . . .

DANISH ART EMBROIDERIES

A large new shipment has just arrived. A gift of something-to-do that will result in a wall-hanging they'll cherish for years!

- EMBROIDERY KITS
- PATTERNS, BOOKS
- FRAMES
- HANGERS (metal and bamboo)
- YARNS

Or Choose Something from our Exciting Gift Array . . .

- COPPER
- BRASS
- LINEN
- CANDLES

WE CARRY DANISH **CLOGS!**

Danish Boutique

5-1 1006 Government Street

THE HEART OF VICTORIA IS

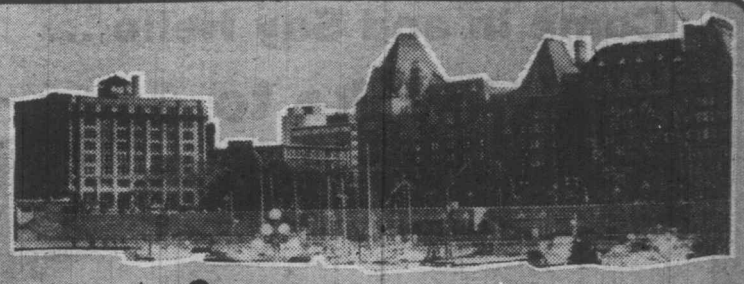

Downtown

Victoria's friendly downtown merchants with the D on the door extend a hearty welcome to the Shriners

Directional arrow on map marks the Shriners' Torchlight Parade Route (Starts at 9 p.m.)

When you're downtown . . .

PARK & WALK!

You'll discover so much. Park your car at any of the civic parkades marked with a circled P on the map. Keep this ad with you for handy reference, if you're new to Victoria!

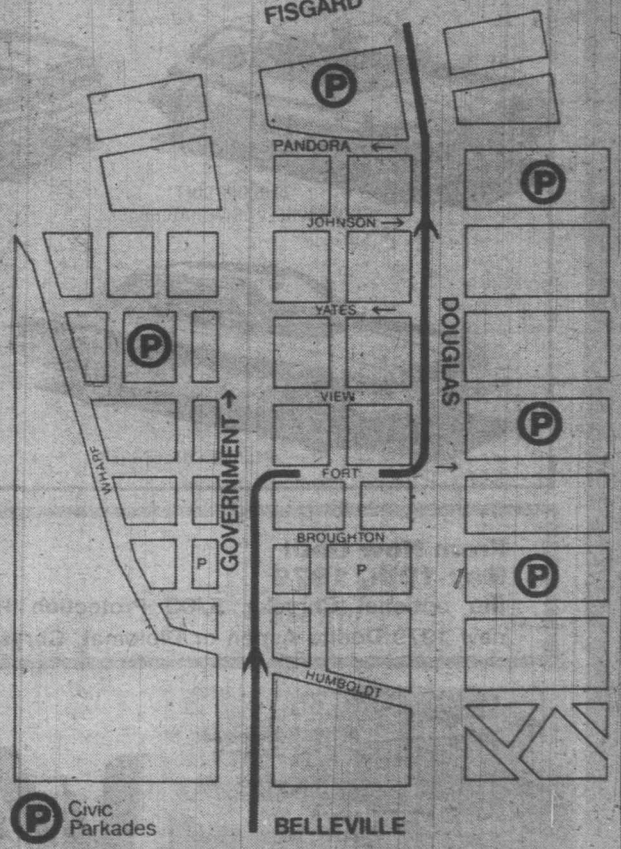

Sponsored by the Downtown Victoria Assoc. Promotions and the Victoria Parking Commission

5-1

Welcome, Shriners, to Victoria and to WILLE Dodge...

Victoria's Newest, Most Modern Dealership featuring

Come in and Say Hello ...

We'd Like to Meet You!!

WELCOME SPECIAL

From Now Until May 10th, 1979

NO CHARGE INTRODUCTORY OFFER

the optional Chrysler 5/80 Protection Plan will be yours at no extra cost when you buy or lease a new 1979 Dodge Aspen or Diplomat, Chrysler LeBaron, Dodge Van or 2-Wheel Drive Domestic Pickup.

WILLE DODGE CHRYSLER

3200 DOUGLAS at CLOVERDALE

382-2313

Plymouth CHRYSLER Dodge Trucks SALES/SERVICE

5-1